

FEBRUARY 20, 1992

WINDRUSH ESTATES

Q-4-1

BLOCK 1	LOT 1	B201	WINDRUSH AVENUE	E/W PUBLIC STREET
		2	B205	
		3	B209	
		4	B213	
		5	8217	
	*	6	8221	
	*	7	8225	
	*	8	8229	ELIMINATED

*see
Amended
Plat/List*

STREET WITH NO ADDRESSES: CIMARRDN ROAD

CITY OF LAS VEGAS
DEPARTMENT OF COMMUNITY
PLANNING & DEVELOPMENT

 MATT PINJUV
PLANNER

MP/dr

A PORTION OF
WINDRUSH ESTATES
(AMENDED)

JULY 30, 1993

200 MAP #Q-4-1
FIRE MAP #2517::24

BLOCK 1 LOT 6 8221 WINDRUSH AVENUE E/W PUBLIC STREET
 7 8225

CITY OF LAS VEGAS
DEPARTMENT OF COMMUNITY
PLANNING & DEVELOPMENT

MP
MATT PINJUV, PLANNER

MP/dr

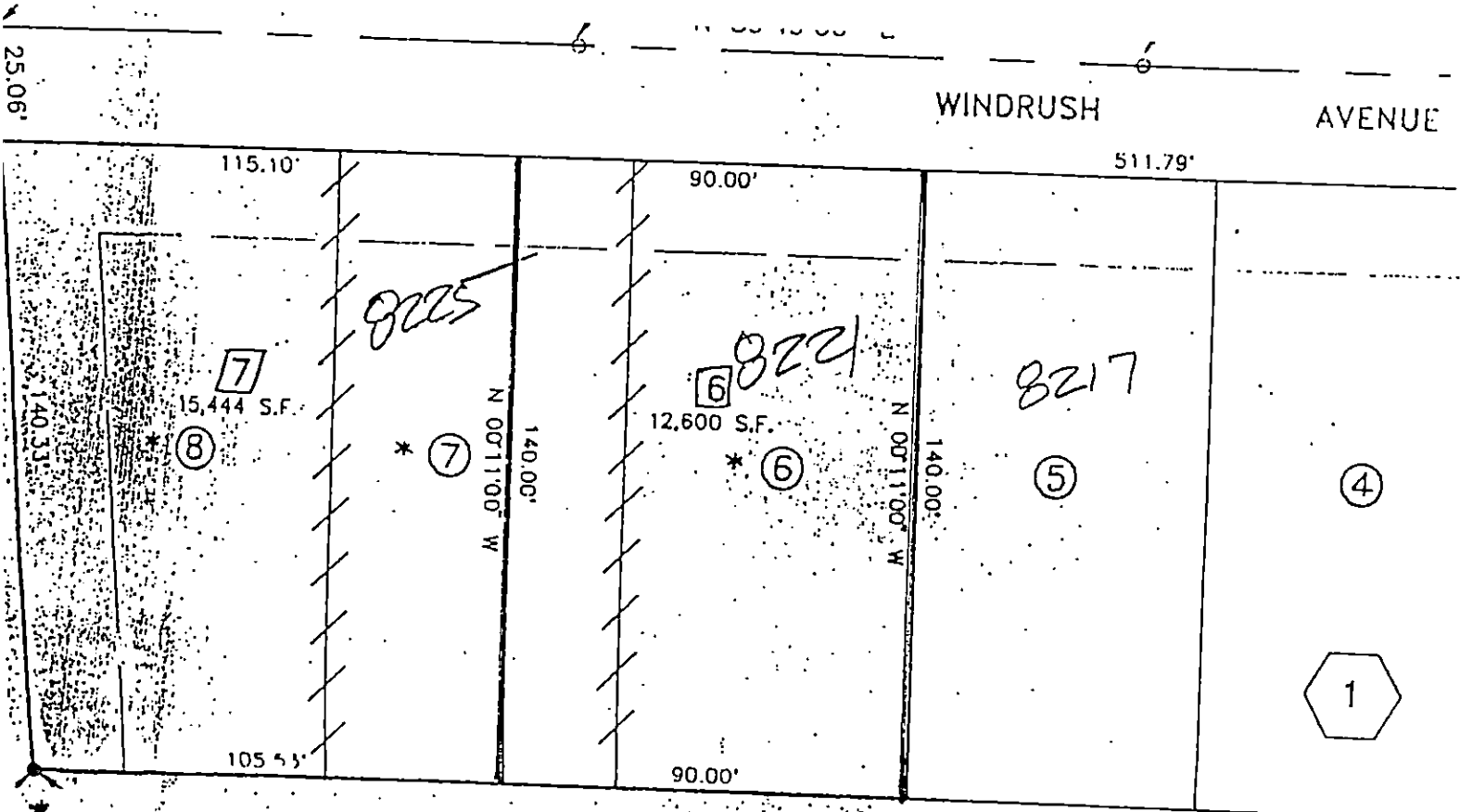

* THESE THREE LOTS WERE SUBDIVIDED AS PART OF WINDRUSH
ESTATES IN BOOK 50 PAGE 63 OF PLATS, CLARK COUNTY,
NEVADA OFFICIAL RECORDS.

AMENDED PORTION: LOTS 6 AND 7 Book 52 PAGE 43

DATED MARCH 27, 1992

FEBRUARY 20, 1992

WINDRUSH ESTATES

Q-4-1

BLOCK 1	LOT	ADDRESS	WINDRUSH AVENUE	E/W PUBLIC STREET
	1	8201		
	2	8205		
	3	B209		
	4	8213		
	5	B217		
	* 6	B221		
	* 7	B225		
	* 8	B229	ELIMINATED	

*see
Amended
Plat/kit*

STREET WITH NO ADDRESSES: CIMARRON ROAD

CITY OF LAS VEGAS
DEPARTMENT OF COMMUNITY
PLANNING & DEVELOPMENT

 MATT PINJUV
PLANNER

MP/dr

A PORTION OF
WINDRUSH ESTATES
(AMENDED)

JULY 30, 1993

200 MAP #Q-4-1
FIRE MAP #2517::24

BLOCK 1 LOT 6 8221 WINDRUSH AVENUE E/W PUBLIC STREET
 7 8225

CITY OF LAS VEGAS
DEPARTMENT OF COMMUNITY
PLANNING & DEVELOPMENT

MP
MATT PINJUV, PLANNER

MP/dr

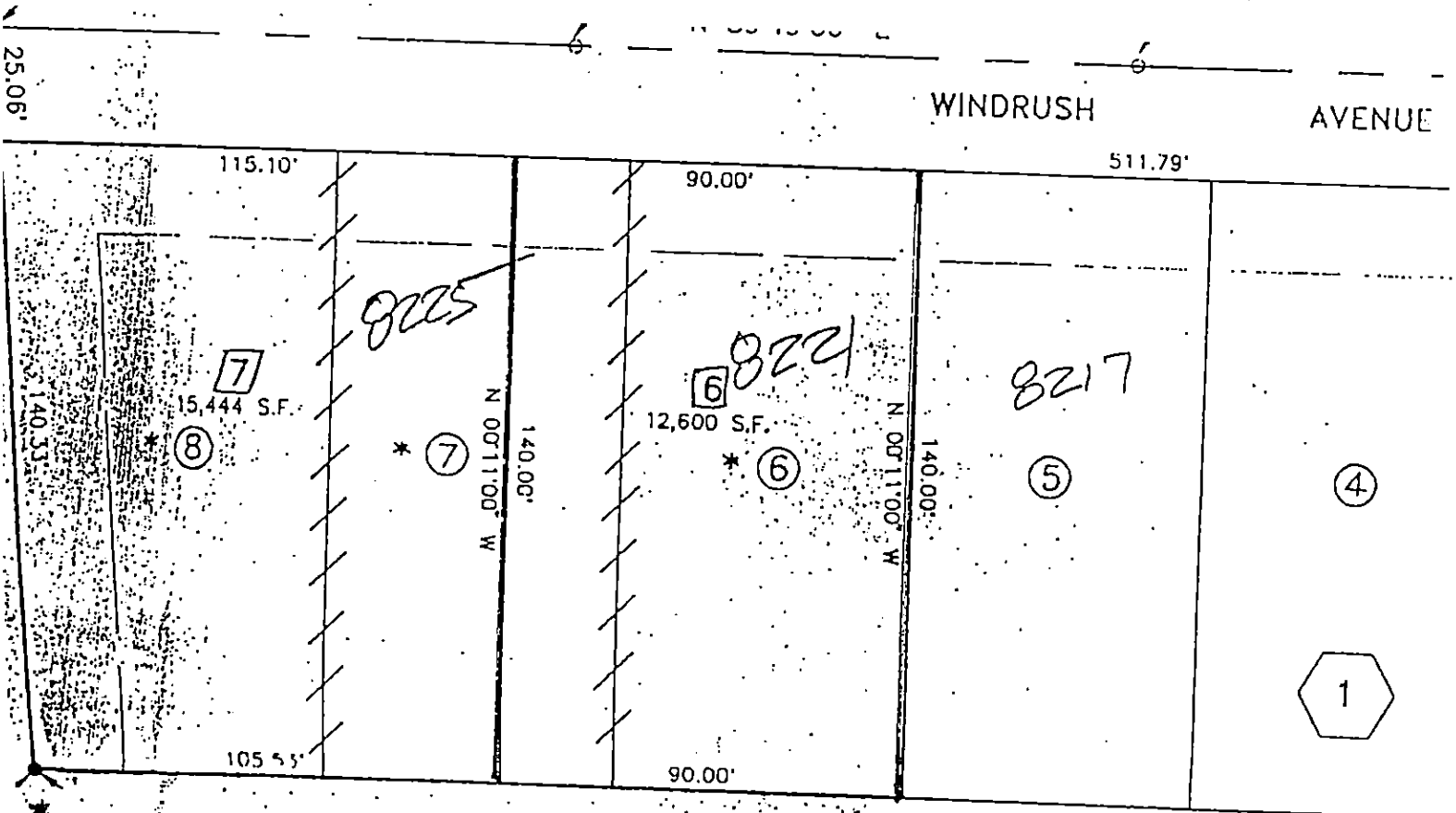

* THESE THREE LOTS WERE SUBDIVIDED AS PART OF WINDRUSH
ESTATES IN BOOK 50 PAGE 63 OF PLATS, CLARK COUNTY,
NEVADA OFFICIAL RECORDS.

AMENDED PORTION: LOTS 6 AND 7 Book 52 PAGE 93
DATED MARCH 27, 1992

A PORTION OF
WINDRUSH ESTATES
(AMENDED)

JULY 30, 1993

200 MAP #Q-4-1
FIRE MAP #2517::24

BLOCK 1 LOT 6 8221 WINDRUSH AVENUE E/W PUBLIC STREET
 7 8225

CITY OF LAS VEGAS
DEPARTMENT OF COMMUNITY
PLANNING & DEVELOPMENT

MP
MATT PINJUV, PLANNER

MP/dr

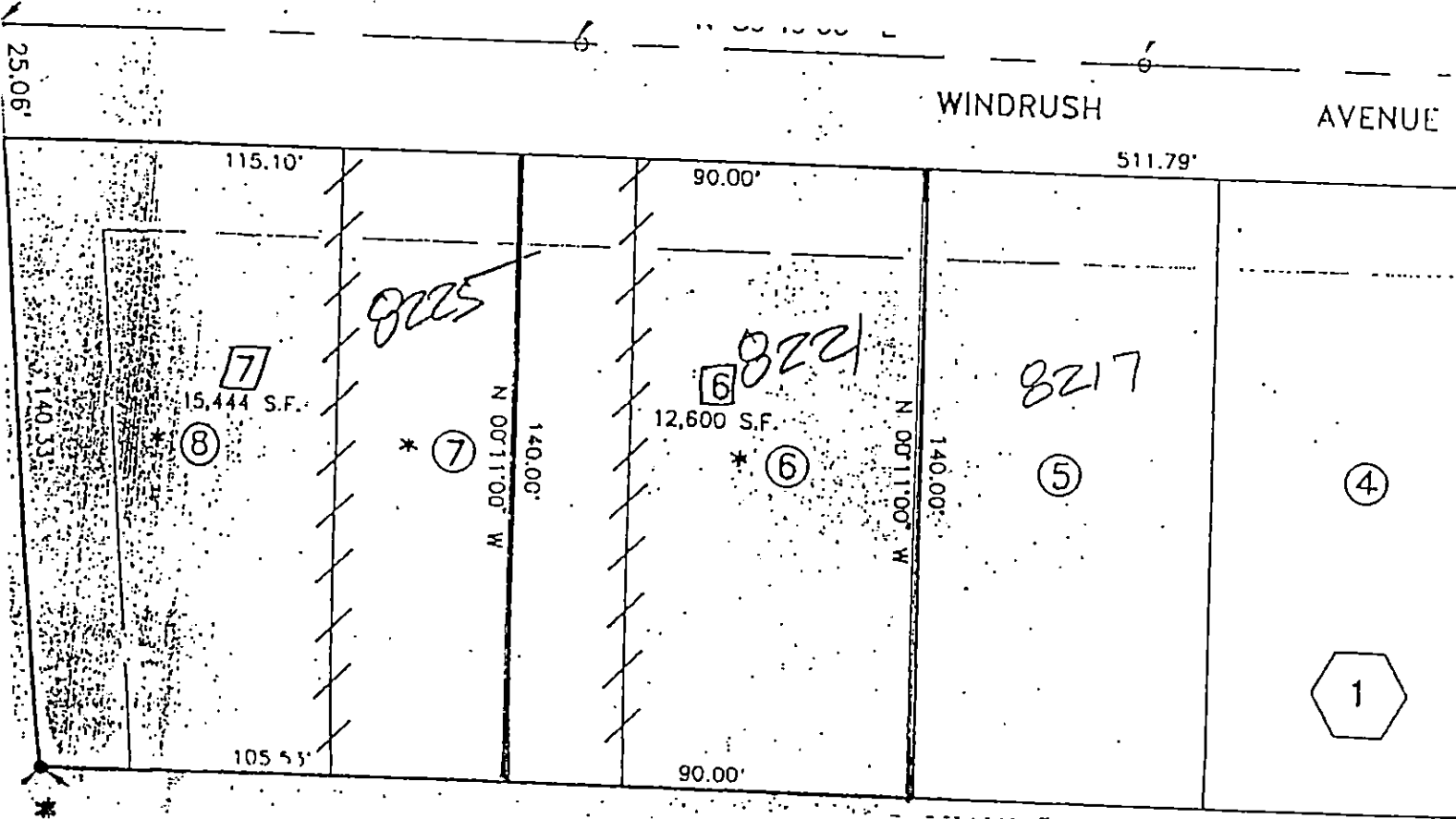

THESE THREE LOTS WERE SUBDIVIDED AS PART OF WINDRUSH
ESTATES IN BOOK 50 PAGE 63 OF PLATS, CLARK COUNTY,
NEVADA OFFICIAL RECORDS.

AMENDED PORTION: LOTS 6 AND 7 Book 52 Page 43
DATED MARCH 27, 1992

FEBRUARY 20, 1992

WINDRUSH ESTATES

Q-4-1

BLOCK 1	LOT	ADDRESS	WINDRUSH AVENUE	E/W PUBLIC STREET
	1	8201		
	2	8205		
	3	8209		
	4	8213		
	5	8217		
	*	6	8221	
	*	7	8225	
	*	8	8229	ELIMINATED

*see
Amended
Plot/dest*

STREET WITH NO ADDRESSES: CIMARRON ROAD

CITY OF LAS VEGAS
DEPARTMENT OF COMMUNITY
PLANNING & DEVELOPMENT

 MATT PINJUV
PLANNER

MP/dr

FEBRUARY 20, 1992

WINDRUSH ESTATES

Q-4-1

BLOCK 1	LOT	1	B201	WINDRUSH AVENUE	E/W PUBLIC STREET
		2	B205		
		3	8209		
		4	8213		
		5	8217		
	*	6	8221		
	*	7	8225		
	*	8	8229	ELIMINATED	

*see
Amended
Plat/Map*

STREET WITH NO ADDRESSES: CIMARRON ROAD

CITY OF LAS VEGAS
DEPARTMENT OF COMMUNITY
PLANNING & DEVELOPMENT

 MATT PINJUV
PLANNER

MP/dr