

VEGAS GREEN TOWNHOUSES

Street Listing

February 17, 1984

N-30-2

LOT	1	4308	Maneilly Drive	Private Drive	E-W
	2	4310			
	3	4312			
	4	4314			
	5	4306			
	6	4304			
	7	4302			
	8	4300			
	9	4315			
	10	4313			
	11	4311			
	12	4309			
	13	4301			
	14	4303			
	15	4305			
	16	4307			

LOT	17	4308	LynnAnn Drive	Private Drive	E-W
	18	4310			
	19	4312			
	20	4314			
	21	4306			
	22	4304			
	23	4302			
	24	4300			
	25	4315			
	26	4313			
	27	4311			
	28	4309			
	29	4301			
	30	4303			
	31	4305			
	32	4307			

LOT	33	4308	Monahan Drive	Private Drive	N-S E-W
	34	4310			
	35	4312			
	36	4314			
	37	4306			
	38	4304			
	39	4302			
	40	4300			
	41	4315			
	42	4313			
	43	4311			
	44	4309			
	45	4301			
	46	4303			
	47	4305			
	48	4307			

LOT	49	1405	JackPaul Court	Private Drive	N-S
-----	----	------	----------------	---------------	-----

LOT	C (COMMON AREA)		1401 JackPaul Court	Private Drive	N-S
-----	-----------------	--	---------------------	---------------	-----

STREETS WITH NO ADDRESSES: Owens Avenue, Vegasgreen Trail, Van Buren Avenue.

 JOHN HERBERT
PLANNING ASSISTANT

JH/dp

NOTE: The spellings of LynnAnn Drive and JackPaul Court are correct as shown.

VEGAS GREEN TOWNHOUSES

Street Listing

February 17, 1984

N-30-2

LOT	1	4308	Maneilly Drive	Private Drive	E-W
	2	4310			
	3	4312			
	4	4314			
	5	4306			
	6	4304			
	7	4302			
	8	4300			
	9	4315			
	10	4313			
	11	4311			
	12	4309			
	13	4301			
	14	4303			
	15	4305			
	16	4307			

LOT	17	4308	LynnAnn Drive	Private Drive	E-W
	18	4310			
	19	4312			
	20	4314			
	21	4306			
	22	4304			
	23	4302			
	24	4300			
	25	4315			
	26	4313			
	27	4311			
	28	4309			
	29	4301			
	30	4303			
	31	4305			
	32	4307			

LOT	33	4308	Monahan Drive	Private Drive	N-S E-W
	34	4310			
	35	4312			
	36	4314			
	37	4306			
	38	4304			
	39	4302			
	40	4300			
	41	4315			
	42	4313			
	43	4311			
	44	4309			
	45	4301			
	46	4303			
	47	4305			
	48	4307			

LOT	49	1405	JackPaul Court	Private Drive	N-S
-----	----	------	----------------	---------------	-----

LOT	C (COMMON AREA)		1401 JackPaul Court	Private Drive	N-S
-----	-----------------	--	---------------------	---------------	-----

STREETS WITH NO ADDRESSES: Owens Avenue, Vegasgreen Trail, Van Buren Avenue.

 JOHN HERBERT
PLANNING ASSISTANT

JH/dp

NOTE: The spellings of LynnAnn Drive and JackPaul Court are correct as shown.

VEGAS GREEN TOWNHOUSES

Street Listing

February 17, 1984

N-30-2

LOT	1	4308	Maneilly Orive	Private Orive	E-W
	2	4310			
	3	4312			
	4	4314			
	5	4306			
	6	4304			
	7	4302			
	8	4300			
	9	4315			
	10	4313			
	11	4311			
	12	4309			
	13	4301			
	14	4303			
	15	4305			
	16	4307			

LOT	17	4308	LynnAnn Orive	Private Drive	E-W
	18	4310			
	19	4312			
	20	4314			
	21	4306			
	22	4304			
	23	4302			
	24	4300			
	25	4315			
	26	4313			
	27	4311			
	28	4309			
	29	4301			
	30	4303			
	31	4305			
	32	4307			

LOT	33	4308	Monahan Drive	Private Drive	N-S E-W
	34	4310			
	35	4312			
	36	4314			
	37	4306			
	38	4304			
	39	4302			
	40	4300			
	41	4315			
	42	4313			
	43	4311			
	44	4309			
	45	4301			
	46	4303			
	47	4305			
	48	4307			

LOT	49	1405	JackPaul Court	Private Drive	N-S
-----	----	------	----------------	---------------	-----

LOT	C (COMMON AREA)		1401 JackPaul Court	Private Drive	N-S
-----	-----------------	--	---------------------	---------------	-----

STREETS WITH NO ADDRESSES: Owens Avenue, Vegasgreen Trail, Van Buren Avenue.

 JOHN HERBERT
PLANNING ASSISTANT

JH/dp

NOTE: The spellings of LynnAnn Orive and JackPaul Court are correct as shown.

CERTIFICATE OF AMENDMENT

Sun Survey Inc.
2300 E. Desert Inn Suite #5
Las Vegas, Nevada 89109

Carl D. Peterson
Dept. of Engineering Services
400 E. Stewart
Las Vegas, Nv. 89101

1 February, 1984

RECEIVED

FEB. 3 1984

CLARK COUNTY PUBLIC WORKS

Dear Mr. Peterson,

After examination of Book 30, Page 85 of PLATS on file in the office of the recorder, Clark County, Nevada, recorded 1-16-84 in Book 1860, Instrument #1819326. I find an amendment to be in order under Nevada Revised Statute 278.473.

The street names appearing on the above referenced plat, also known as "Vegas Green Townhouses", are Owens Avenue, Vegasgreen Trail and VanBuren Ave.. These street names are correct and their location is as shown upon the plat.

The following street names are the subject of this certificate of amendment.
Maneilly Drive
LynnAnn Drive
Monahan Drive
JackPaul Court

These four street names must be added. The street names have been approved by the Fire Department, Ann Vilbert, the Post Office, Ena, and the original plat must be amended to include the above street names.

To accomplish this I have drawn an orientation sketch on sheet 2. This sketch reflects existing, correct, plat dimensions and should be used to orient and add the omitted street names.

(continued on page 2)

Pages 1 and 2 of this Certificate of Amendment submitted by:

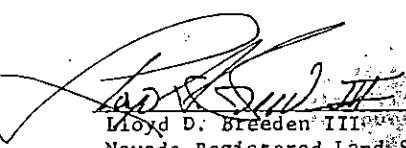

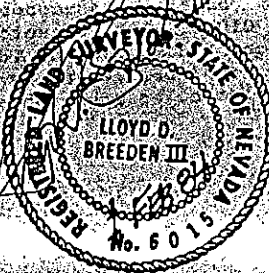
Lloyd D. Breeden III
Nevada Registered Land Surveyor #6015



FILE COPY

(continued from page 1)

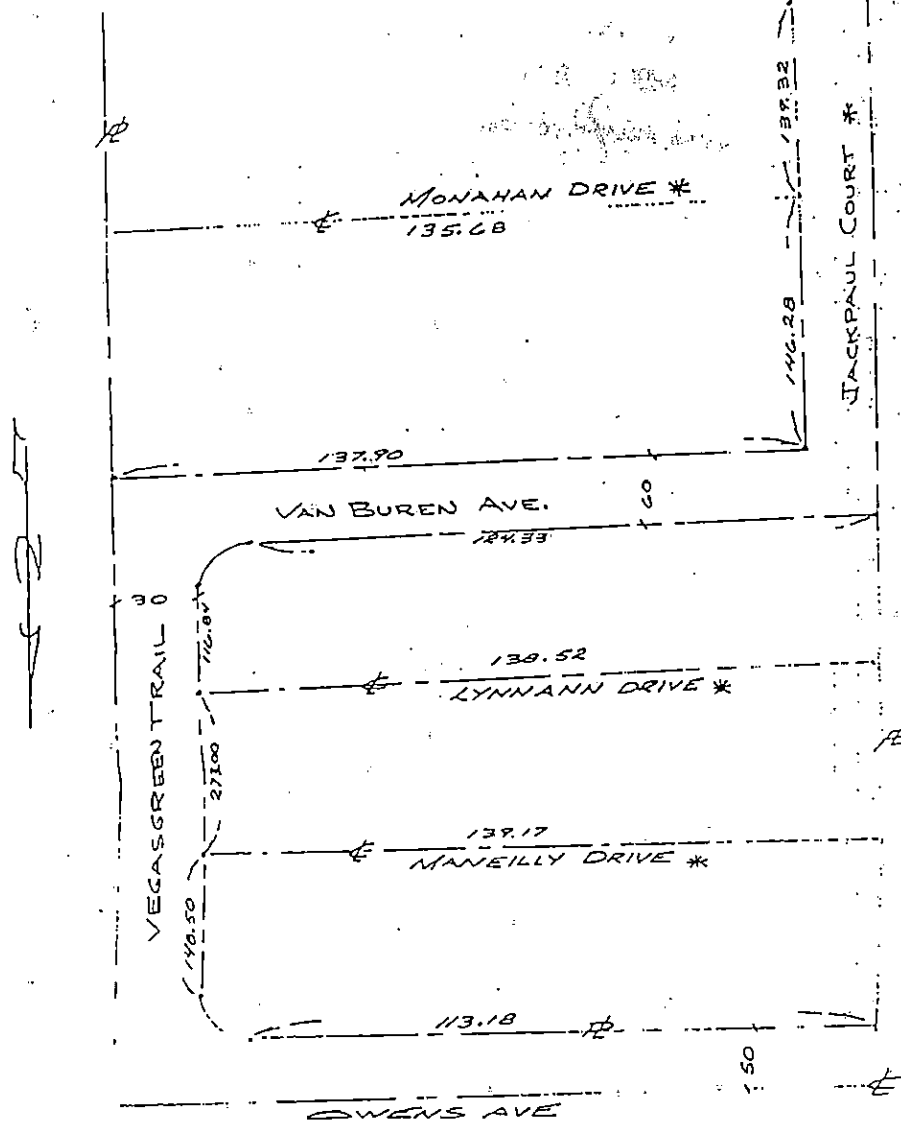
1 February, 198



LEGEND

*: STREET NAMES TO BE ADDED TO BOOK 30, PAGE B5 OF PLATS, ORIGINAL MYLAR

I hereby certify that I have examined the certificate of amendment and that the changes to the original document specified therein are provided for in applicable sections of NRS 278.010 to 278.630, inclusive, NRS 625.34 to 625.38, inclusive, and local ordinances adopted pursuant thereto, and I am satisfied that this certificate of amendment so amends the document as to make it technically correct.

Carl D. Peterson, RLS #6204
Dept. of Engineering Services
400 E. Stewart
Las Vegas, Nv. 89101
Return to:
SUN SURVEY INC
2300 East Desert Inn #5
Las Vegas, Nevada 89109