

THE SHORES NO. 1-A BY LEWIS HOMES

FEBRUARY 23, 1990

L-21-4

BLOCK H	LOT	362	7828	MAGNOLIA GLEN AVENUE	E/W	PUBLIC STREET
		363	7824			
		364	7820			
BLOCK H	LOT	365	7817	WATERFALLS AVENUE	E/W	PUBLIC STREET
		366	7821			
		367	7825			
		368	7901			
		369	7905			
		370	7909			
		371	7913			
		372	7917			
		373	7921			
		374	7920			
		375	7916			
		376	7912			
		377	7908			
		378	7904			
		379	7900			
		380	7828			
		381	7824			
		382	7820			
		383	7816			
		384	7812			
		385	7808			
		386	7804			
		387	7800			
BLOCK H	LOT	388	2112	LADY LAKE STREET	N/S	PUBLIC STREET
		389	2108			
		390	2104			
		391	2100			
BLOCK K	LOT	392	2020	LADY LAKE STREET	N/S	PUBLIC STREET
		393	2016			
		394	2012			
		395	2008			
		396	2004			
		397	2000			
BLOCK K	LOT	398	7809	RAMBLEWOOD AVENUE	E/W	PUBLIC STREET
		399	7813			
		400	7817			
		401	7821			

BLOCK L	LOT	475 476 477	7812 7816 7820	RAMBLEWOOD AVENUE	E/W	PUBLIC STREET
BLOCK L	LOT	486 487 488	7825 7821 7817	MAGNOLIA GLEN AVENUE	E/W	PUBLIC STREET
BLOCK L	LOT	489 490 491	2020 2024 2100	MISTY SHADOWS AVENUE	N/S	PUBLIC STREET
BLOCK L	LOT	492 493	7813 7809	WATERFALLS AVENUE	E/W	PUBLIC STREET
BLOCK L	LOT	494	2009	LADY LAKE STREET	N/S	PUBLIC STREET
COMMON AREAS:						
	LOT	A B	7800 7801	FAIRVILLA LANE	E/W	PUBLIC STREET
	LOT	C D	2013 2026	LADY LAKE STREET	N/S	PUBLIC STREET
SOUTH SHORES LOT H			2001	MARINER DRIVE	N/S	PUBLIC STREET
NO ADDRESSES ON:				LAKE MEAD BOULEVARD	E/W	PUBLIC STREET

 Ron Gregory
Planner

RG/dr

THE SHORES NO. 1-A BY LEWIS HOMES

FEBRUARY 23, 1990

L-21-4

BLOCK H	LOT	362	7828	MAGNOLIA GLEN AVENUE	E/W	PUBLIC STREET
		363	7824			
		364	7820			
BLOCK H	LOT	365	7817	WATERFALLS AVENUE	E/W	PUBLIC STREET
		366	7821			
		367	7825			
		368	7901			
		369	7905			
		370	7909			
		371	7913			
		372	7917			
		373	7921			
		374	7920			
		375	7916			
		376	7912			
		377	7908			
		378	7904			
		379	7900			
		380	7828			
		381	7824			
		382	7820			
		383	7816			
		384	7812			
		385	7808			
		386	7804			
		387	7800			
BLOCK H	LOT	388	2112	LADY LAKE STREET	N/S	PUBLIC STREET
		389	2108			
		390	2104			
		391	2100			
BLOCK K	LOT	392	2020	LADY LAKE STREET	N/S	PUBLIC STREET
		393	2016			
		394	2012			
		395	2008			
		396	2004			
		397	2000			
BLOCK K	LOT	398	7809	RAMBLEWOOD AVENUE	E/W	PUBLIC STREET
		399	7813			
		400	7817			
		401	7821			

BLOCK L	LOT	475 476 477	7812 7816 7820	RAMBLEWOOD AVENUE	E/W	PUBLIC STREET
BLOCK L	LOT	486 487 488	7825 7821 7817	MAGNOLIA GLEN AVENUE	E/W	PUBLIC STREET
BLOCK L	LOT	489 490 491	2020 2024 2100	MISTY SHADOWS AVENUE	N/S	PUBLIC STREET
BLOCK L	LOT	492 493	7813 7809	WATERFALLS AVENUE	E/W	PUBLIC STREET
BLOCK L	LOT	494	2009	LADY LAKE STREET	N/S	PUBLIC STREET
COMMON AREAS:						
	LOT	A B	7800 7801	FAIRVILLA LANE	E/W	PUBLIC STREET
	LOT	C D	2013 2026	LADY LAKE STREET	N/S	PUBLIC STREET
SOUTH SHORES		LOT H	2001	MARINER DRIVE	N/S	PUBLIC STREET
NO ADDRESSES ON:				LAKE MEAD BOULEVARD	E/W	PUBLIC STREET

 Ron Gregory
Planner

RG/dr

THE SHORES NO. 1-A BY LEWIS HOMES

FEBRUARY 23, 1990

L-21-4

BLOCK H	LOT	362	7828	MAGNOLIA GLEN AVENUE	E/W PUBLIC STREET
		363	7824		
		364	7820		
BLOCK H	LOT	365	7817	WATERFALLS AVENUE	E/W PUBLIC STREET
		366	7821		
		367	7825		
		368	7901		
		369	7905		
		370	7909		
		371	7913		
		372	7917		
		373	7921		
		374	7920		
		375	7916		
		376	7912		
		377	7908		
		378	7904		
		379	7900		
		380	7828		
		381	7824		
		382	7820		
		383	7816		
		384	7812		
		385	7808		
		386	7804		
		387	7800		
BLOCK H	LOT	388	2112	LADY LAKE STREET	N/S PUBLIC STREET
		389	2108		
		390	2104		
		391	2100		
BLOCK K	LOT	392	2020	LADY LAKE STREET	N/S PUBLIC STREET
		393	2016		
		394	2012		
		395	2008		
		396	2004		
		397	2000		
BLOCK K	LOT	398	7809	RAMBLEWOOD AVENUE	E/W PUBLIC STREET
		399	7813		
		400	7817		
		401	7821		

BLOCK L	LOT	475 476 477	7812 7816 7820	RAMBLEWOOD AVENUE	E/W	PUBLIC STREET
BLOCK L	LOT	486 487 488	7825 7821 7817	MAGNOLIA GLEN AVENUE	E/W	PUBLIC STREET
BLOCK L	LOT	489 490 491	2020 2024 2100	MISTY SHADOWS AVENUE	N/S	PUBLIC STREET
BLOCK L	LOT	492 493	7813 7809	WATERFALLS AVENUE	E/W	PUBLIC STREET
BLOCK L	LOT	494	2009	LADY LAKE STREET	N/S	PUBLIC STREET
COMMON AREAS:						
	LOT	A B	7800 7801	FAIRVILLA LANE	E/W	PUBLIC STREET
	LOT	C D	2013 2026	LADY LAKE STREET	N/S	PUBLIC STREET
SOUTH SHORES		LOT H	2001	MARINER DRIVE	N/S	PUBLIC STREET
NO ADDRESSES ON:				LAKE MEAD BOULEVARD	E/W	PUBLIC STREET

 Ron Gregory
Planner

RG/dr

THE SHORES NO. 1-A BY LEWIS HOMES

FEBRUARY 23, 1990

L-21-4

BLOCK H	LOT	362	7828	MAGNOLIA GLEN AVENUE	E/W	PUBLIC STREET
		363	7824			
		364	7820			
BLOCK H	LOT	365	7817	WATERFALLS AVENUE	E/W	PUBLIC STREET
		366	7821			
		367	7825			
		368	7901			
		369	7905			
		370	7909			
		371	7913			
		372	7917			
		373	7921			
		374	7920			
		375	7916			
		376	7912			
		377	7908			
		378	7904			
		379	7900			
		380	7828			
		381	7824			
		382	7820			
		383	7816			
		384	7812			
		385	7808			
		386	7804			
		387	7800			
BLOCK H	LOT	388	2112	LADY LAKE STREET	N/S	PUBLIC STREET
		389	2108			
		390	2104			
		391	2100			
BLOCK K	LOT	392	2020	LADY LAKE STREET	N/S	PUBLIC STREET
		393	2016			
		394	2012			
		395	2008			
		396	2004			
		397	2000			
BLOCK K	LOT	398	7809	RAMBLEWOOD AVENUE	E/W	PUBLIC STREET
		399	7813			
		400	7817			
		401	7821			

BLOCK L	LOT	475 476 477	7812 7816 7820	RAMBLEWOOD AVENUE	E/W	PUBLIC STREET
BLOCK L	LOT	486 487 488	7825 7821 7817	MAGNOLIA GLEN AVENUE	E/W	PUBLIC STREET
BLOCK L	LOT	489 490 491	2020 2024 2100	MISTY SHADOWS AVENUE	N/S	PUBLIC STREET
BLOCK L	LOT	492 493	7813 7809	WATERFALLS AVENUE	E/W	PUBLIC STREET
BLOCK L	LOT	494	2009	LADY LAKE STREET	N/S	PUBLIC STREET
COMMON AREAS:						
	LOT	A B	7800 7801	FAIRVILLA LANE	E/W	PUBLIC STREET
	LOT	C D	2013 2026	LADY LAKE STREET	N/S	PUBLIC STREET
SOUTH SHORES		LOT H	2001	MARINER DRIVE	N/S	PUBLIC STREET
NO ADDRESSES ON:				LAKE MEAD BOULEVARD	E/W	PUBLIC STREET

 Ron Gregory
Planner

RG/dr

THE SHORES NO. 1-A BY LEWIS HOMES

FEBRUARY 23, 1990

L-21-4

BLOCK H	LOT	362	7828	MAGNOLIA GLEN AVENUE	E/W	PUBLIC STREET
		363	7824			
		364	7820			
BLOCK H	LOT	365	7817	WATERFALLS AVENUE	E/W	PUBLIC STREET
		366	7821			
		367	7825			
		368	7901			
		369	7905			
		370	7909			
		371	7913			
		372	7917			
		373	7921			
		374	7920			
		375	7916			
		376	7912			
		377	7908			
		378	7904			
		379	7900			
		380	7828			
		381	7824			
		382	7820			
		383	7816			
		384	7812			
		385	7808			
		386	7804			
		387	7800			
BLOCK H	LOT	388	2112	LADY LAKE STREET	N/S	PUBLIC STREET
		389	2108			
		390	2104			
		391	2100			
BLOCK K	LOT	392	2020	LADY LAKE STREET	N/S	PUBLIC STREET
		393	2016			
		394	2012			
		395	2008			
		396	2004			
		397	2000			
BLOCK K	LOT	398	7809	RAMBLEWOOD AVENUE	E/W	PUBLIC STREET
		399	7813			
		400	7817			
		401	7821			

BLOCK L	LOT	475 476 477	7812 7816 7820	RAMBLEWOOD AVENUE	E/W	PUBLIC STREET
BLOCK L	LOT	486 487 488	7825 7821 7817	MAGNOLIA GLEN AVENUE	E/W	PUBLIC STREET
BLOCK L	LOT	489 490 491	2020 2024 2100	MISTY SHADOWS AVENUE	N/S	PUBLIC STREET
BLOCK L	LOT	492 493	7813 7809	WATERFALLS AVENUE	E/W	PUBLIC STREET
BLOCK L	LOT	494	2009	LADY LAKE STREET	N/S	PUBLIC STREET
COMMON AREAS:						
	LOT	A B	7800 7801	FAIRVILLA LANE	E/W	PUBLIC STREET
	LOT	C D	2013 2026	LADY LAKE STREET	N/S	PUBLIC STREET
SOUTH SHORES		LOT H	2001	MARINER DRIVE	N/S	PUBLIC STREET
NO ADDRESSES ON:				LAKE MEAD BOULEVARD	E/W	PUBLIC STREET

 Ron Gregory
Planner

RG/dr

5543.8710C
5543.8720C

February 21, 1990

Rita M. Lumos, P.L.S. 5094
City Surveyor
City of Las Vegas
400 E. Stewart Avenue
Las Vegas, Nevada 89101

Subject: Certificate of Amendment
The Shores No. 1A by Lewis Homes
The Shores No. 1B by Lewis Homes

Dear Ms. Lumos:

In accordance with the provisions of N.R.S. No. 278.473, it is hereby requested that the subdivision plats of "The Shores No. 1A by Lewis Homes" filed January 10, 1990 in Book 44, Page 82 of Plats in the Clark County Recorder's Office, Clark County, Nevada; and "The Shores No. 1B by Lewis Homes" filed January 12, 1990 in Book 44, Page 84 of Plats in the Clark County Recorder's Office, Clark County, Nevada, be amended in the following manner:

On Sheet 3 of 4 and Sheet 4 of 4 of "The Shores No. 1A by Lewis Homes," the block designated "G" be changed to "H." (See "Exhibit A" - Pages 2, 3, 4 and 5 of 7 pages, attached to and made a part hereof.)

On Sheet 3 of 4 and Sheet 4 of 4 of "The Shores No. 1B by Lewis Homes," the block designated "G" be changed to "H." (See "Exhibit A" - Pages 6 and 7 of 7 pages, attached to and made a part hereof.)

Very truly yours,

Kay L. Adams
Kay L. Adams
Professional Land Surveyor
P.L.S. #2050

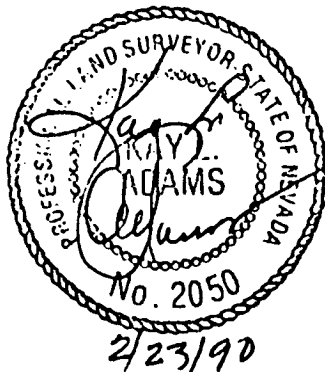

City Surveyor's Certificate

I hereby certify that I have examined the Certificate of Amendment and that the changes to the original documents specified therein are provided for in the applicable sections of N.R.S. 278.010 to 278.630 inclusive, N.R.S. 625.340 to 625.380 inclusive, and local ordinances adopted pursuant thereto, and I am satisfied that this Certificate of Amendment so amends the documents as to make them technically correct.

PAGE 1 OF 7 PAGES

Rita M. Lumos
Rita M. Lumos
City Surveyor
P.L.S. #5094

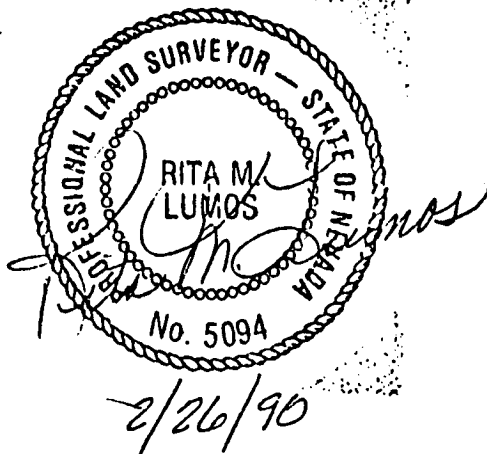

CLARK COUNTY, NEVADA
JOAN L. SWIFT, RECORDER
RECORDED AT REQUEST OF:

GC WALLCE INC

02-28-90 16:31 GMA 8
BOOK: 900228 INST: 01592
FEE: 12.00 RPTT: .00
CA PLAT
CONFORMED COPY-HAS NOT BEEN COMPARED TO THE ORIGINAL

SITUATED IN SECTION 21, TOWNSHIP 20 SOUTH, RANGE 60
CITY OF LAS VEGAS, CLARK COUNTY, NEVADA

"THE SHORES NO. 1A BY LEWIS HOMES"

SHEET 3 OF 4

MATCH LINE TO SHEET 4

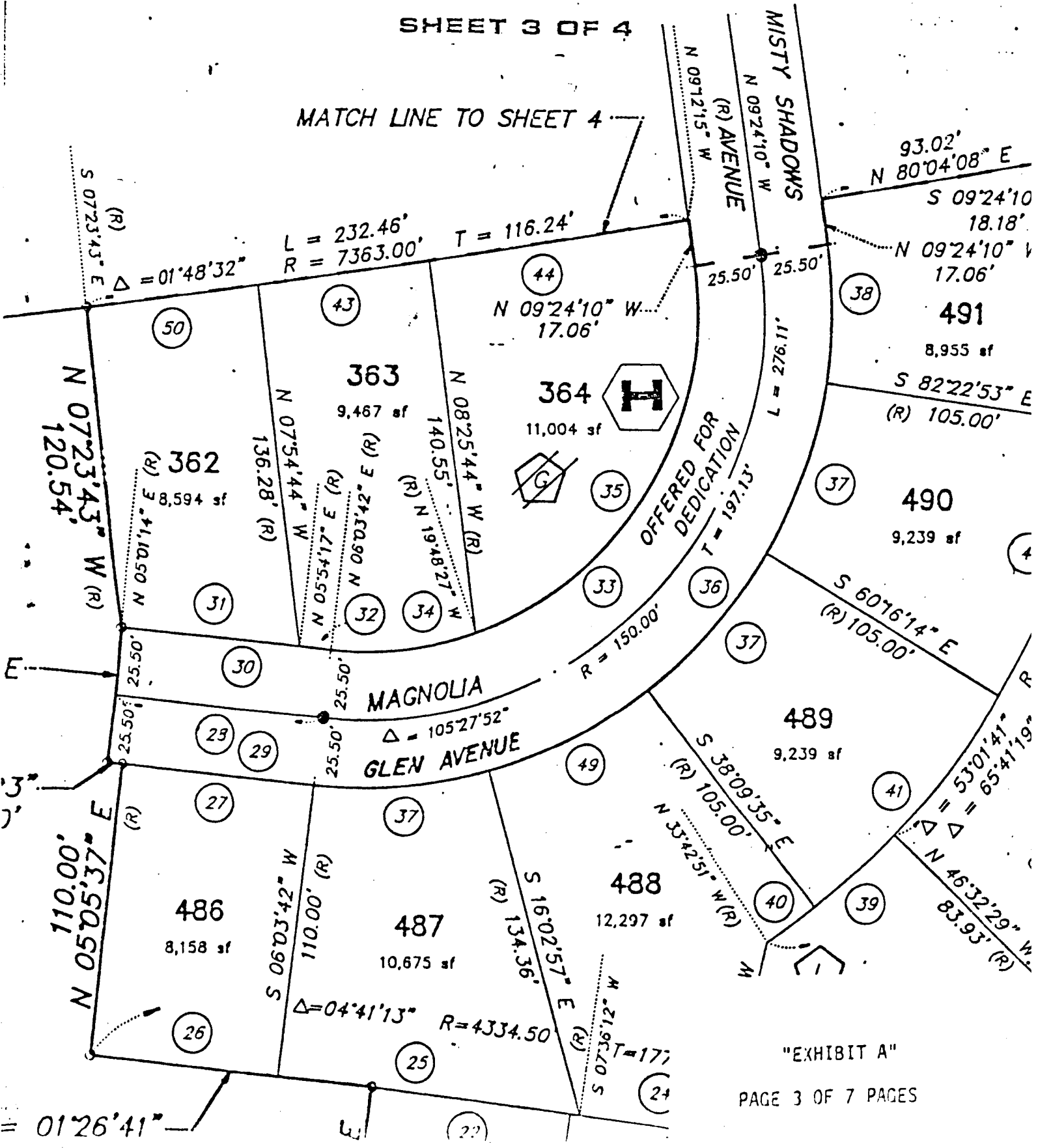

"EXHIBIT A"

LOT 5 - "SOUTH SHORES"
 BOOK 42, PAGE 02 OF PLATS

LOT 4 - "SOUTH SHORES"
 BOOK 42, PAGE 02
 OF PLATS

"THE SHORES NO. 1A BY LEWIS HOMES"

SHEET 4 OF 4

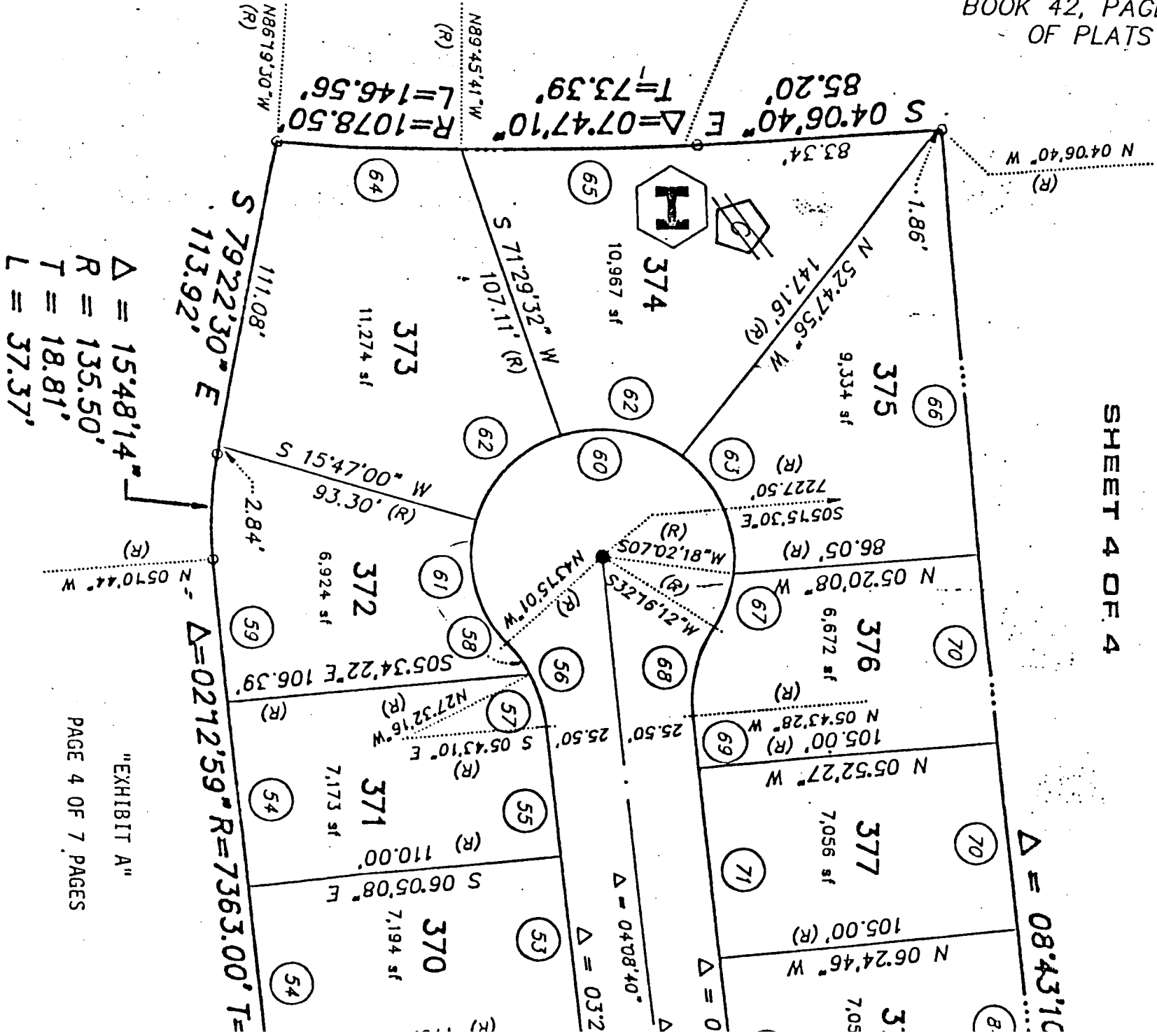

$\Delta = 15.48'14''$
 $R = 135.50'$
 $T = 18.81'$
 $L = 37.37'$

"EXHIBIT A"

PAGE 4 OF 7 PAGES

$\Delta = 08.43'10''$

$\Delta = 03'2''$

$\Delta = 04.08'10''$

$\Delta = 0$

$\Delta = 0$

$\Delta = 0$

$\Delta = 0$

$\Delta = 0$

$\Delta = 0$

$\Delta = 0$

$\Delta = 0$

$\Delta = 0$

$\Delta = 0$

$\Delta = 0$

$\Delta = 0$

$\Delta = 0$

$\Delta = 0$