



CONSULTING ENGINEERS • PLANNERS • SURVEYORS

PRINCIPALS: ...
K.D. Weir
Charley R. Johnson, P.E.
James L. MacFarlane, P.L.S., P.E.
Gene D. Krametbauer, P.L.S.

ASSOCIATES:
Dennis E. Fritz, P.E.
M.K. "Cappy" Hayes
Gregory G. Rodig, P.L.S., P.E.
Myron R. Welsh, P.E.

November 7, 1990
W.O. 3790-3A

CERTIFICATE OF AMENDMENT

Ms. Rita M. Lumoa
Engineering Services
City of Las Vegas
400 E. Stewart Avenue
Las Vegas, Nevada 89101

Subject: Rancho Alta Mira - Unit 3A

Dear Ms. Lumoa:

After examination of Rancho Alta Mira - Unit 3A, recorded September 21, 1990 and on file in the Clark County, Nevada Recorder's Office in Book 47 of Plata, Page 55, located in Section 1, T. 20 S., R. 60 E., M.D.M., City of Las Vegas, Clark County, Nevada the following change should be made.

THE STREET NAME "CAMINO DEL RANCHO" SHOULD BE ADDED TO THE STREET LOCATED AT THE NORTHEAST PORTION OF THE MAP ADJACENT TO CIELO LANE. (SEE ATTACHED EXHIBIT "A").

If you have any questions pertaining to the above, please do not hesitate to contact this office. Thank you.

Very truly yours,

VTN NEVADA

GENE D. KRAMETBAUER, P.L.S.
Nevada Certificate No. 6201

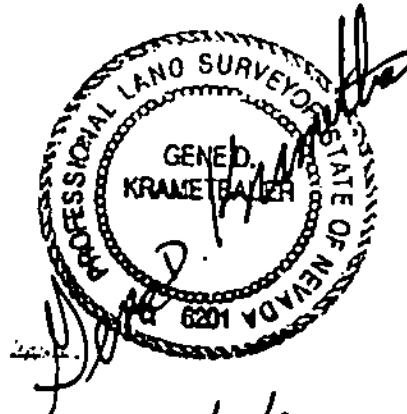

11/7/90

CERTIFICATE OF AMENDMENT
 Rancho Alta Mira - Unit 3A
 November 7, 1990
 RECORDED 9/21/90
 BOOK: 47 OF PLATS
 PAGE: 55
 SEC. 1, T20S, R60E

74)

PROPOSED RANCHO ALTA MIRA - UNIT 10
 NORTHEAST PORTION

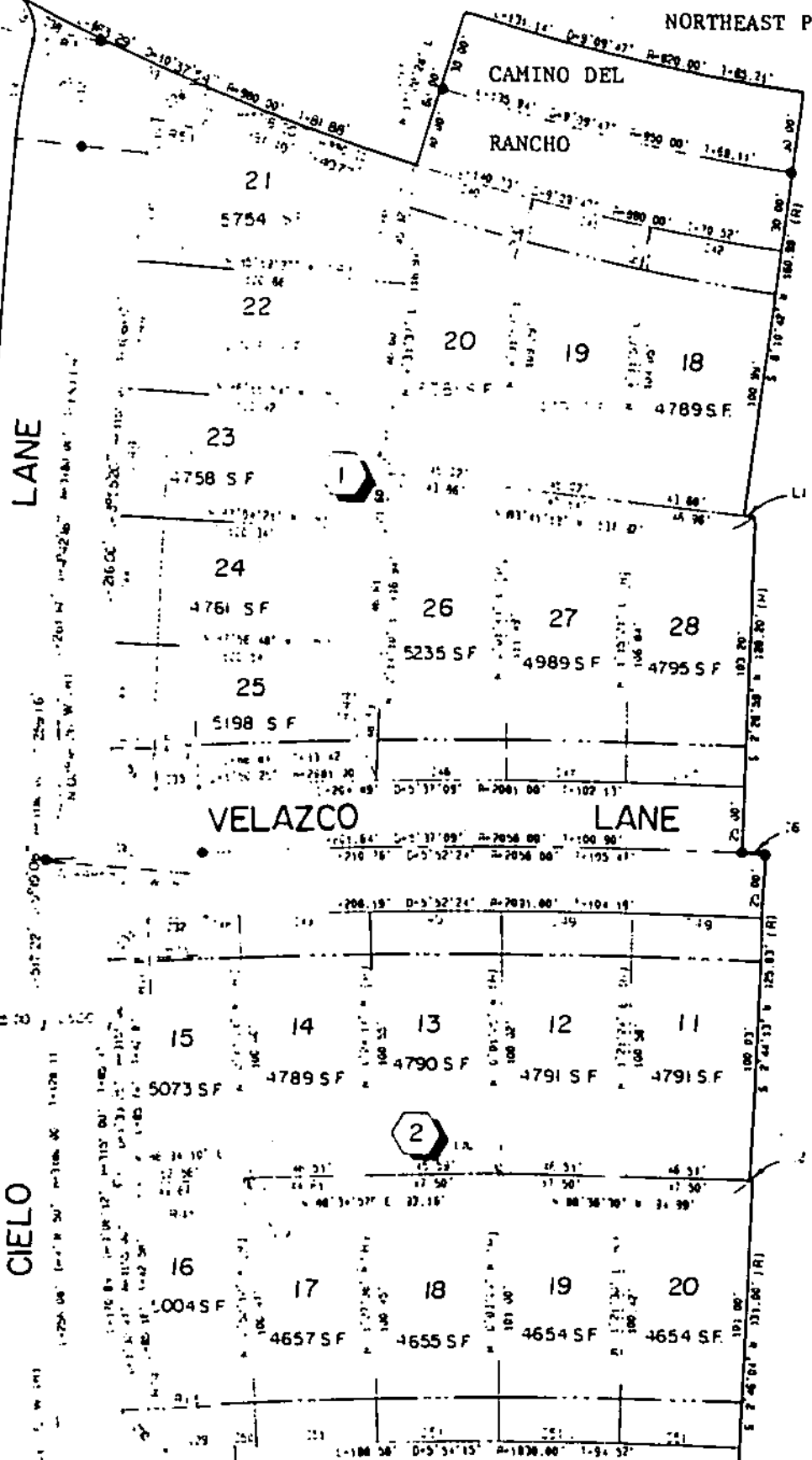

SCALE: 1" = 50'

FUTURE DEVELOPMENT

DEVELOPMENT

CERTIFICATE OF AMENDMENT
November 7, 1990
Rancho Alta Mira - Unit 3A
Page 2 of 2

I hereby certify that I have examined the Certificate of Amendment and that the change to the original document specified therein are provided for in applicable sections of NRS 278.010 to 278.620, inclusive, NRS 625.340 to 625.380, inclusive, and local ordinances adopted pursuant thereto and I am satisfied that this Certificate of Amendment so amends the document as to make it technically correct.

Rita M. Lumos 11/13/90
RITA M. LUMOS, P.L.S. DATE
Nevada Certificate No. 5094

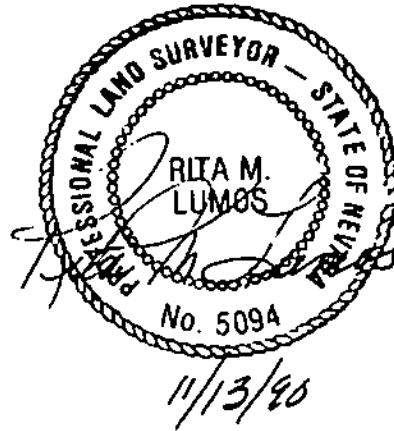

CLARK COUNTY, NEVADA
JOAN L. SWIFT, RECORDER
RECORDED AT REQUEST OF
VTN NEVADA
11-15-90 10:37 AM 3
BOOK 90115 INST. 00566
FEE: 7.00 RPTT: 00
CA PLAT
CONFORMED COPY HAS NOT BEEN COMPARED TO THE ORIGINAL

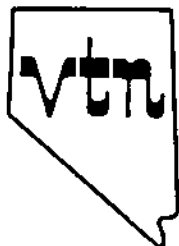

RANCHO ALTA MIRA - UNIT 3A

OCTOBER 11, 1990

L-1-3,4

BLOCK 1	LOT 18	5301	CAMINO DEL RANCHO	E/W	PUBLIC STREET
		19	5305		
		20	5309		
BLOCK 1	LOT 21	4516	CIELO LANE	N/S	PUBLIC STREET
		22	4512		
		23	4508		
		24	4504		
		25	4500		
BLOCK 1	LOT 26	5308	VELAZCO LANE	E/W	PUBLIC STREET
		27	5304		
		28	5300		
BLOCK 2	LOT 11	5301	VELAZCO LANE	E/W	PUBLIC STREET
		12	5305		
		13	5309		
		14	5313		
		15	5317		
BLOCK 2	LOT 16	5316	DEL LAGO DRIVE	E/W	PUBLIC STREET
		17	5312		
		18	5308		
		19	5304		
		20	5300		
BLOCK 3	LOT 47	4424	LOMA COURT	N/S	PUBLIC STREET
		48	4420		
		49	4416		
		50	4412		
		51	4408		
		52	4404		
		53	4400		
		54	4401		
		55	4405		
		56	4409		
		57	4413		
		58	4417		
		59	4421		
		60	4425		
BLOCK 3	LOT 61	4424	NORTE CIRCLE	N/S	PUBLIC STREET
		62	4420		
		63	4416		
		64	4412		
		65	4408		
		66	4404		
		67	4400		
		68	4401		
		69	4405		
		70	4409		
		71	4413		
		72	4417		
		73	4421		

OCTOBER 11, 1990

RANCHO ALTA MIRA - UNIT 3A

PAGE 2
L-1-3,4

BLOCK 3	LOT 74	4420	CHARNETA COURT	N/S	PUBLIC STREET
	75	4416			
	76	4412			
	77	4408			
	78	4404			
	79	4400			
	80	4401			
	81	4405			
	82	4409			
	83	4413			
	84	4417			
	85	4421			
BLOCK 3	LOT 86	4420	CAMPO CIRCLE	N/S	PUBLIC STREET
	87	4416			
	88	4412			
	89	4408			
	90	4404			
	91	4400			
	92	4401			
	93	4405			
	94	4409			
	95	4413			
	96	4417			
	97	4421			
COMMON AREA:					
	LOT 3A	4412	CAMINO DEL DRD	N/S	PUBLIC STREET
STREET WITH NO ADDRESSES:			CRAIG ROAD	E/W	PUBLIC STREET

LC/dr

LA LES COMEAU
SENIOR PLANNER

RANCHO ALTA MIRA - UNIT 3A

OCTOBER 11, 1990

L-1-3,4

BLOCK 1	LOT 18 19 20	5301 5305 5309	CAMINO DEL RANCHO	E/W	PUBLIC STREET
BLOCK 1	LOT 21 22 23 24 25	4516 4512 4508 4504 4500	CIELO LANE	N/S	PUBLIC STREET
BLOCK 1	LOT 26 27 28	5308 5304 5300	VELAZCO LANE	E/W	PUBLIC STREET
BLOCK 2	LOT 11 12 13 14 15	5301 5305 5309 5313 5317	VELAZCO LANE	E/W	PUBLIC STREET
BLOCK 2	LOT 16 17 18 19 20	5316 5312 5308 5304 5300	DEL LAGO DRIVE	E/W	PUBLIC STREET
BLOCK 3	LOT 47 48 49 50 51 52 53 54 55 56 57 58 59 60	4424 4420 4416 4412 4408 4404 4400 4401 4405 4409 4413 4417 4421 4425	LOMA COURT	N/S	PUBLIC STREET
BLOCK 3	LOT 61 62 63 64 65 66 67 68 69 70 71 72 73	4424 4420 4416 4412 4408 4404 4400 4401 4405 4409 4413 4417 4421	NORTE CIRCLE	N/S	PUBLIC STREET

OCTOBER 11, 1990

RANCHO ALTA MIRA - UNIT 3A

PAGE 2
L-1-3,4

BLOCK 3	LOT 74	4420	CHARNETA COURT	N/S	PUBLIC STREET
	75	4416			
	76	4412			
	77	4408			
	78	4404			
	79	4400			
	80	4401			
	81	4405			
	82	4409			
	83	4413			
	84	4417			
	85	4421			

BLOCK 3	LOT 86	4420	CAMPO CIRCLE	N/S	PUBLIC STREET
	87	4416			
	88	4412			
	89	4408			
	90	4404			
	91	4400			
	92	4401			
	93	4405			
	94	4409			
	95	4413			
	96	4417			
	97	4421			

COMMON AREA:

LOT 3A	4412	CAMINO DEL ORO	N/S	PUBLIC STREET
STREET WITH NO ADDRESSES:		CRAIG ROAD	E/W	PUBLIC STREET

LC/dr

 LES COMEAU
SENIOR PLANNER

RANCHO ALTA MIRA - UNIT 3A

OCTOBER 11, 1990

L-1-3,4

BLOCK 1	LOT 18	5301	CAMINO DEL RANCHO	E/W	PUBLIC STREET
	19	5305			
	20	5309			
BLOCK 1	LOT 21	4516	CIELO LANE	N/S	PUBLIC STREET
	22	4512			
	23	4508			
	24	4504			
	25	4500			
BLOCK 1	LOT 26	5308	VELAZCO LANE	E/W	PUBLIC STREET
	27	5304			
	28	5300			
BLOCK 2	LOT 11	5301	VELAZCO LANE	E/W	PUBLIC STREET
	12	5305			
	13	5309			
	14	5313			
	15	5317			
BLDCK 2	LOT 16	5316	DEL LAGO DRIVE	E/W	PUBLIC STREET
	17	5312			
	18	5308			
	19	5304			
	20	5300			
BLOCK 3	LOT 47	4424	LOMA COURT	N/S	PUBLIC STREET
	48	4420			
	49	4416			
	50	4412			
	51	4408			
	52	4404			
	53	4400			
	54	4401			
	55	4405			
	56	4409			
	57	4413			
	58	4417			
	59	4421			
	60	4425			
BLOCK 3	LOT 61	4424	NORTE CIRCLE	N/S	PUBLIC STREET
	62	4420			
	63	4416			
	64	4412			
	65	4408			
	66	4404			
	67	4400			
	68	4401			
	69	4405			
	70	4409			
	71	4413			
	72	4417			
	73	4421			

OCTOBER 11, 1990

RANCHO ALTA MIRA - UNIT 3A

PAGE 2
L-1-3,4

BLOCK 3	LOT 74	4420	CHARNETA COURT	N/S	PUBLIC STREET
	75	4416			
	76	4412			
	77	4408			
	78	4404			
	79	4400			
	80	4401			
	81	4405			
	82	4409			
	83	4413			
	84	4417			
	85	4421			
BLOCK 3	LOT 86	4420	CAMPO CIRCLE	N/S	PUBLIC STREET
	87	4416			
	88	4412			
	89	4408			
	90	4404			
	91	4400			
	92	4401			
	93	4405			
	94	4409			
	95	4413			
	96	4417			
	97	4421			
COMMON AREA:					
	LOT 3A	4412	CAMINO DEL ORO	N/S	PUBLIC STREET
STREET WITH NO ADDRESSES:			CRAIG ROAD	E/W	PUBLIC STREET

LC/dr

AA LES COMEAU
SENIOR PLANNER