

QUAIL ESTATES WEST - PHASE 10
(SECOND AMENDED PLAT)

JANUARY 6, 1993

FIRE MAP # 2622::47
200 MAP: R-7-4

<..LEGAL DESCRIPTION..>		<<.....MAILING ADDRESS.....>>	
BUILDING 24 UNIT	220	2851 S VALLEY VIEW BOULEVARD	NO. 1101
	221		1100
	222		1099
	223		1098
	224		1097
BUILDING 25 UNIT	217	2851 S VALLEY VIEW BOULEVARD	NO. 1104
	218		1103
	219		1102
BUILDING 26 UNIT	234	2851 S VALLEY VIEW BOULEVARD	NO. 1108
	235		1109
BUILDING 27 UNIT	212	2851 S VALLEY VIEW BOULEVARD	NO. 1114
	213		1113
	214		1112
	215		1111
	216		1110

COMMON AREA: 2851 S VALLEY VIEW BOULEVARD

CITY OF LAS VEGAS
DEPARTMENT OF COMMUNITY
PLANNING & DEVELOPMENT

JBH
JOHN B. HERBERT
PLANNING ASSISTANT

JBH/dr

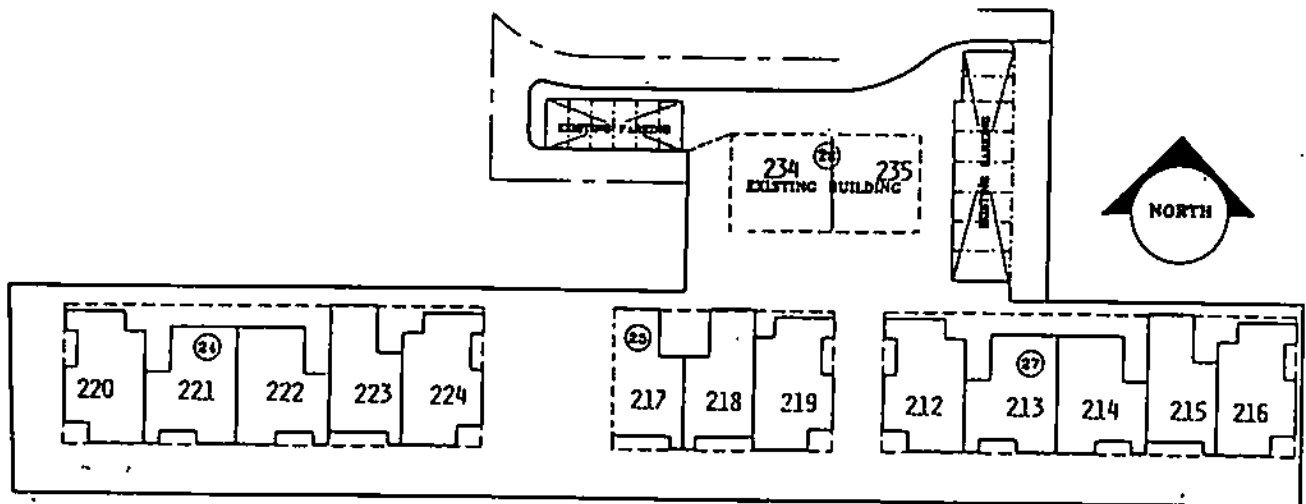

TARA AVENUE