

File Copy

LIBERTY SQUARE AT PROVIDENCE CONDOMINIUMS

Recorded in Book 140 Page 054 of Plats

Fire Department District Map Number:

01514-29

<u>Building</u>	<u>Unit</u>	<u>Address</u>
2	1001	7099 N HUALAPAI WY
	1002	7099
	1003	7099
	1004	7099
3	1005	7099
	1006	7099
	1007	7099
	1008	7099
	1009	7099
	1010	7099
	1011	7099
	1012	7099
	1013	7099
4	1014	7099
	1015	7099
	1016	7099
	1017	7099
	1018	7099
	1019	7099
	1020	7099
	1021	7099
	1022	7099
	1023	7099
5	1024	7099
	1025	7099
	1026	7099
	1027	7099
	1028	7099
6	1029	7099
	1030	7099
	1031	7099
	1032	7099
	1033	7099

LIBERTY SQUARE AT PROVIDENCE CONDOMINIUMS

Recorded in Book 140 Page 054 of Plats

Fire Department District Map Number:

01514-29

<u>Building</u>	<u>Unit</u>	<u>Address</u>
6	1034	7099 N HUALAPAI WY
	1035	
	1036	
	1037	
7	1038	
	1039	
	1040	
	1041	
	1042	
	1043	
	1044	
	1045	
	1046	
	1047	
8	1048	
	1049	
	1050	
9	1051	
	1052	
	1053	
	1054	
	1055	
	1056	
	1057	
	1058	
10	1059	
	1060	
	1061	
	1062	
	1063	
11	1064	
	1065	
	1066	

LIBERTY SQUARE AT PROVIDENCE CONDOMINIUMS

Recorded in Book 140 Page 054 of Plats

Fire Department District Map Number:

01514-29

<u>Building</u>	<u>Unit</u>	<u>Address</u>
11	1067	7099 N HUALAPAI WY
	1068	
	1069	
12	1070	
	1071	
	1072	
	1073	
	1074	
	1075	
	1076	
	1077	
	1078	
	1079	
	1080	
13	1081	
	1082	
	1083	
	1084	
14	1085	
	1086	
	1087	
	1088	
	1089	
	1090	
15	1091	
	1092	
	1093	
	1094	
	1095	
	1096	
	1097	
	1098	
	1099	

LIBERTY SQUARE AT PROVIDENCE CONDOMINIUMS

Recorded in Book 140 Page 054 of Plats

Fire Department District Map Number:

01514-29

<u>Building</u>	<u>Unit</u>	<u>Address</u>
15	1100	7099 N HUALAPAI WY
	1101	
	1102	
16	1103	
	1104	
	1105	
	1106	
	1107	
	1108	
	1109	
	1110	
17	1111	
	1112	
	1113	
	1114	
	1115	
	1116	
	1117	
	1118	
	1119	
	1120	
	1121	
	1122	
18	1123	
	1124	
	1125	
	1126	
	1127	
	1128	
	1129	
	1130	
	1131	
	1132	

LIBERTY SQUARE AT PROVIDENCE CONDOMINIUMS

Recorded in Book 140 Page 054 of Plats

Fire Department District Map Number:

01514-29

<u>Building</u>	<u>Unit</u>	<u>Address</u>
18	1133	7099 N HUALAPAI WY
	1134	
19	1135	
	1136	
	1137	
	1138	
	1139	
	1140	
	1141	
	1142	
	1143	
	1144	
	1145	
20	1146	
	1147	
	1148	
	1149	
	1150	
	1151	
	1152	
21	1153	
	1154	
	1155	
22	1156	
	1157	
	1158	
	1159	
	1160	
	1161	
	1162	
	1163	
23	1164	
	1165	

LIBERTY SQUARE AT PROVIDENCE CONDOMINIUMS

Recorded in Book 140 Page 054 of Plats

Fire Department District Map Number:

01514-29

<u>Building</u>	<u>Unit</u>	<u>Address</u>	
23	1166	7099 N HUALAPAI WY	
	1167		
	1168		
	1169		
	1170		
	1171		
	1172		
	1173		
	24		1174
			1175
1176			
1177			
1178			
1179			
1180			
1181			
1182			
1183			
25	1184		
	1185		
	1186		
	1187		
	1188		
	1189		
	1190		
	1191		
	1192		
	1193		
1194			
26	1195		
	1196		
	1197		
	1198		

LIBERTY SQUARE AT PROVIDENCE CONDOMINIUMS

Recorded in Book 140 Page 054 of Plats

Fire Department District Map Number:

01514-29

<u>Building</u>	<u>Unit</u>	<u>Address</u>
26	1199	7099 N HUALAPAI WY
	1200	
	1201	
	1202	
27	1203	
	1204	
	1205	
	1206	
	1207	
	1208	
	1209	
	1210	
28	1211	
	1212	
	1213	
	1214	
	1215	
	1216	
	1217	
	1218	

Mark Rex, Planner I



TRANSMISSION VERIFICATION REPORT

TIME : 07/03/2008 11:05
NAME :
FAX :
TEL :
SER.# : BR0J6J530588

DATE, TIME
FAX NO./NAME
DURATION
PAGE(S)
RESULT
MODE

07/03 11:04
3622597
00:01:06
08
OK
STANDARD
ECM

CITY OF
LAS VEGAS
PLANNING &
DEVELOPMENT
F A X

Thursday, July 03, 2008

NO. OF PAGES: 8 (Including this sheet)

TO: Mary Barry

FROM: Angie Horn
702-229-4734

PLANNING &
DEVELOPMENT



DEVELOPMENT
SERVICES CENTER

731 South Fourth Street
Las Vegas, Nevada 89101
PHONE: 702-229-6301
FAX: 702-474-0352

**SUBJECT: Address List for Liberty Square @ Providence
Condominiums**

Liberty Square @ Providence Condominiums

File Copy

(A CONDOMINIUM SUBDIVISION)
 BEING A MERGER AND RE-SUBDIVISION OF C.E. LOTS 28, 29, 30, 31, 32, 33, 34, 35, 36, 37, 38, 39, AND 40, BEING PART OF THE "LIBERTY SQUARE" PROJECT, AS SHOWN ON THE SUBDIVISION MAP, BOOK 139, PAGE 53, NONRESIDENTIAL LOT "A" OF "LIBERTY SQUARE" PROJECT, AS SHOWN ON THE SUBDIVISION MAP, BOOK 139, PAGE 53, WITHIN THE EAST HALF (E 1/2) OF THE NORTHEAST QUARTER (NE 1/4) OF THE NORTHEAST QUARTER (NE 1/4) OF SECTION 24, TOWNSHIP 19 SOUTH, RANGE 59 EAST, M.D.M., CITY OF LAS VEGAS, CLARK COUNTY, NEVADA.

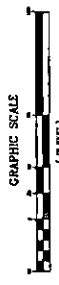
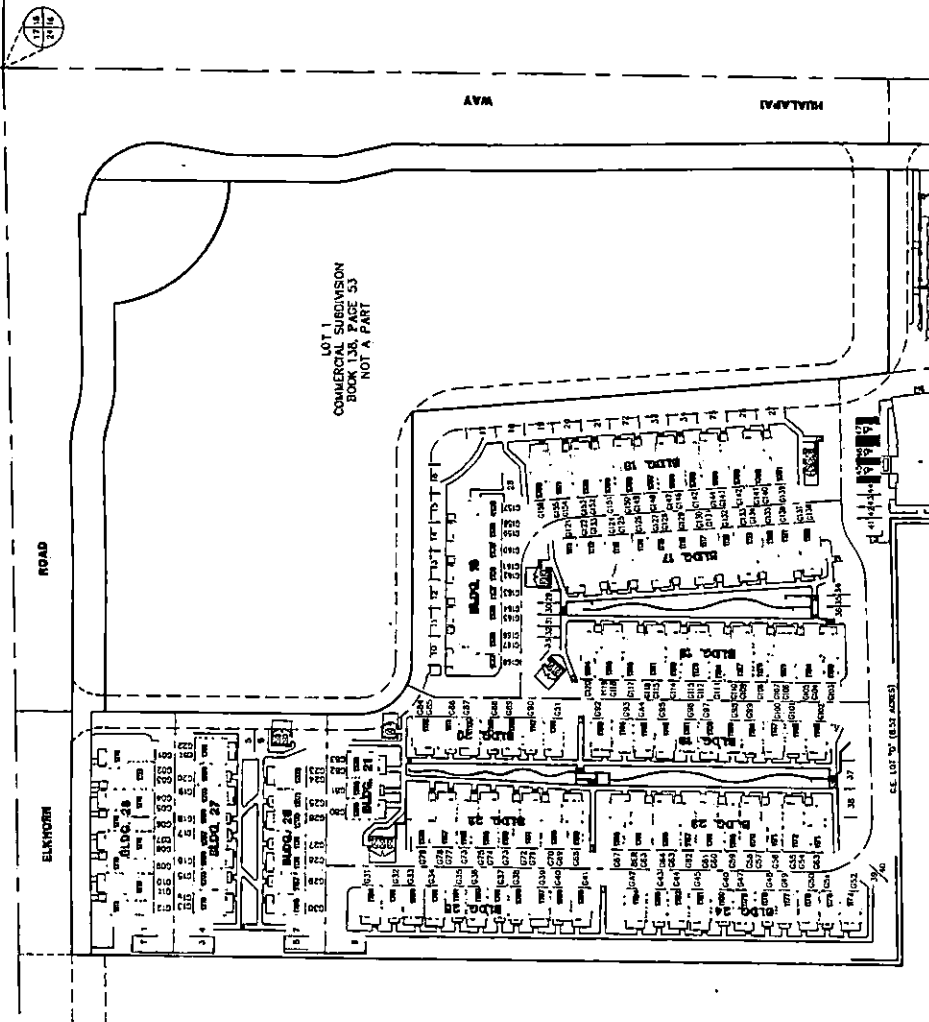

LEGEND:

- REAL MAP BOUNDARY
- HIGHWAY
- LOT LINE
- STREET CENTERLINE
- BOUNDARY LINE
- SEPARATION SECTION LINE
- SECTION LINE
- BACK OF CURB LINE
- EXISTING SHARED ACCESS EASEMENT
- FEE BOOK 100, PAGE 33
- BLDG. 17
- TRASH ENCLOSURE (TUMAP)
- STANDARD PARKING SPACE AND SPACE NUMBER
- STANDARD PARKING SPACE
- TRASH ENCLOSURE (TUMAP)

PARKING TABULATION

STANDARD PARKING (INCLUDES 3 TROUSER SPACES)	93
GARAGE PARKING	275
TOTAL PARKING (INCLUDES 3 TROUSER SPACES)	379

W.O. 8635-1
 SHEET 7 OF 34

FOR CONTINUATION OF THIS AREA SEE SHEET 8
 PULLING, UNIT, AND PARKING NUMBERING PLAN
 SCALE 1" = 10'

DATE	BY

1514-29

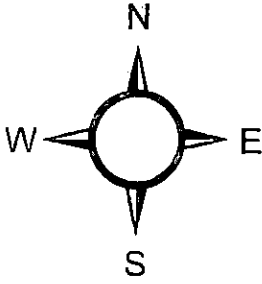

© City of Las Vegas 10/25/07

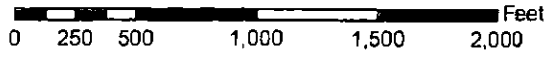

1413	1414	1415
1513	1514	1515
1613	1614	1615

7200
7100
7000
6900
6800
6700
6600
6500
6400

10,800 10,700 10,600 10,500 10,400 10,300 10,200 10,100 10,000

