

JADE PARK UNIT #4

Block 5	Lot	2	4229 CARNATION LANE
		3	4233 " "
		4	4237 " "
		5	4241 " "
		6	4245 " "
		7	4249 " "
		8	4301 ZINNIA LANE
		9	4305 " "
		10	4309 " "
		11	4313 " "
		12	4317 " "
		13	6509 ZINNIA COURT
		14	6505 " "
		15	6501 " "
		16	6500 " "
		17	6504 " "
	Block 6	Lot	1
Block 7	Lot	35	6621 HARTMAN STREET
		36	6617 " "
		37	6613 " "
		38	6609 " "
		39	6605 " "
		40	6601 " "
	Block 8	Lot	25
		26	4308 " "
		27	4304 " "
		28	4300 " "
		29	4244 " "
		30	4240 " "
		31	6600 Hartman Street
		32	6604 " "
		33	6608 " "
		34	6612 " "
Block 9		Lot	18
		19	4324 " " "
		20	4320 " "
		21	4301 CARNATION LANE
		22	4305 " "
		23	4309 " "
		24	4313 " "

Ira John Gardner
 Planning Assistant
 April 2, 1976

VL

JADE PARK UNIT #4

Block 5	Lot	2	4229 CARNATION LANE
		3	4233 " "
		4	4237 " "
		5	4241 " "
		6	4245 " "
		7	4249 " "
		8	4301 ZINNIA LANE
		9	4305 " "
		10	4309 " "
		11	4313 " "
		12	4317 " "
		13	6509 ZINNIA COURT
		14	6505 " "
		15	6501 " "
		16	6500 " "
		17	6504 " "
Block 6	Lot	1	4217 CARNATION LANE
Block 7	Lot	35	6621 HARTMAN STREET
		36	6617 " "
		37	6613 " "
		38	6609 " "
		39	6605 " "
		40	6601 " "
Block 8	Lot	25	4312 CARNATION LANE
		26	4308 " "
		27	4304 " "
		28	4300 " "
		29	4244 " "
		30	4240 " "
		31	6600 Hartman Street
		32	6604 " "
		33	6608 " "
		34	6612 " "
Block 9	Lot	18	4328 ZINNIA LANE
		19	4324 " "
		20	4320 " "
		21	4301 CARNATION LANE
		22	4305 " "
		23	4309 " "
		24	4313 " "

Ira John Gardner
 Planning Assistant
 April 2, 1976

16

JADE PARK UNIT #4

Block 5	Lot	2	4229 CARNATION LANE
		3	4233 " "
		4	4237 " "
		5	4241 " "
		6	4245 " "
		7	4249 " "
		8	4301 ZINNIA LANE
		9	4305 " "
		10	4309 " "
		11	4313 " "
		12	4317 " "
		13	6509 ZINNIA COURT
		14	6505 " "
		15	6501 " "
		16	6500 " "
		17	6504 " "
	Block 6	Lot	1
Block 7	Lot	35	6621 HARTMAN STREET
		36	6617 " "
		37	6613 " "
		38	6609 " "
		39	6605 " "
		40	6601 " "
Block 8	Lot	25	4312 CARNATION LANE
		26	4308 " "
		27	4304 " "
		28	4300 " "
		29	4244 " "
		30	4240 " "
		31	6600 Hartman Street
		32	6604 " "
		33	6608 " "
		34	6612 " "
Block 9	Lot	18	4328 ZINNIA LANE
		19	4324 " "
		20	4320 " "
		21	4301 CARNATION LANE
		22	4305 " "
		23	4309 " "
		24	4313 " "

Ira John Gardner
 Planning Assistant
 April 2, 1976

VLB

JADE PARK UNIT #4

Block 5	Lot	2	4229 CARNATION LANE
		3	4233 " "
		4	4237 " "
		5	4241 " "
		6	4245 " "
		7	4249 " "
		8	4301 ZINNIA LANE
		9	4305 " "
		10	4309 " "
		11	4313 " "
		12	4317 " "
		13	6509 ZINNIA COURT
		14	6505 " "
		15	6501 " "
		16	6500 " "
		17	6504 " "
	Block 6	Lot	1
Block 7	Lot	35	6621 HARTMAN STREET
		36	6617 " "
		37	6613 " "
		38	6609 " "
		39	6605 " "
		40	6601 " "
Block 8	Lot	25	4312 CARNATION LANE
		26	4308 " "
		27	4304 " "
		28	4300 " "
		29	4244 " "
		30	4240 " "
		31	6600 Hartman Street
		32	6604 " "
		33	6608 " "
		34	6612 " "
Block 9	Lot	18	4328 ZINNIA LANE
		19	4324 " " "
		20	4320 " "
		21	4301 CARNATION LANE
		22	4305 " "
		23	4309 " "
		24	4313 " "

Ira John Gardner
 Planning Assistant
 April 2, 1976

VL

JADE PARK UNIT #4

Block 5	Lot	2	4229 CARNATION LANE
		3	4233 " "
		4	4237 " "
		5	4241 " "
		6	4245 " "
		7	4249 " "
		8	4301 ZINNIA LANE
		9	4305 " "
		10	4309 " "
		11	4313 " "
		12	4317 " "
		13	6509 ZINNIA COURT
		14	6505 " "
		15	6501 " "
		16	6500 " "
		17	6504 " "
Block 6	Lot	1	4217 CARNATION LANE
Block 7	Lot	35	6621 HARTMAN STREET
		36	6617 " "
		37	6613 " "
		38	6609 " "
		39	6605 " "
		40	6601 " "
Block 8	Lot	25	4312 CARNATION LANE
		26	4308 " "
		27	4304 " "
		28	4300 " "
		29	4244 " "
		30	4240 " "
		31	6600 Hartman Street
		32	6604 " "
		33	6608 " "
		34	6612 " "
Block 9	Lot	18	4328 ZINNIA LANE
		19	4324 " "
		20	4320 " "
		21	4301 CARNATION LANE
		22	4305 " "
		23	4309 " "
		24	4313 " "

Ira John Gardner
 Planning Assistant
 April 2, 1976

VL

JADE PARK UNIT #4

Block 5	Lot	2	4229 CARNATION LANE
		3	4233 " "
		4	4237 " "
		5	4241 " "
		6	4245 " "
		7	4249 " "
		8	4301 ZINNIA LANE
		9	4305 " "
		10	4309 " "
		11	4313 " "
		12	4317 " "
		13	6509 ZINNIA COURT
		14	6505 " "
		15	6501 " "
		16	6500 " "
		17	6504 " "
	Block 6	Lot	1
Block 7	Lot	35	6621 HARTMAN STREET
		36	6617 " "
		37	6613 " "
		38	6609 " "
		39	6605 " "
		40	6601 " "
Block 8	Lot	25	4312 CARNATION LANE
		26	4308 " "
		27	4304 " "
		28	4300 " "
		29	4244 " "
		30	4240 " "
		31	6600 Hartman Street
		32	6604 " "
		33	6608 " "
		34	6612 " "
Block 9	Lot	18	4328 ZINNIA LANE
		19	4324 " " "
		20	4320 " "
		21	4301 CARNATION LANE
		22	4305 " "
		23	4309 " "
		24	4313 " "

Ira John Gardner
 Planning Assistant
 April 2, 1976

JL

JADE PARK UNIT #4

Block 5	Lot	2	4229 CARNATION LANE
		3	4233 " "
		4	4237 " "
		5	4241 " "
		6	4245 " "
		7	4249 " "
		8	4301 ZINNIA LANE
		9	4305 " "
		10	4309 " "
		11	4313 " "
		12	4317 " "
		13	6509 ZINNIA COURT
		14	6505 " "
		15	6501 " "
		16	6500 " "
		17	6504 " "
	Block 6	Lot	1
Block 7	Lot	35	6621 HARTMAN STREET
		36	6617 " "
		37	6613 " "
		38	6609 " "
		39	6605 " "
		40	6601 " "
	Block 8	Lot	25
		26	4308 " "
		27	4304 " "
		28	4300 " "
		29	4244 " "
		30	4240 " "
		31	6600 Hartman Street
		32	6604 " "
		33	6608 " "
		34	6612 " "
Block 9		Lot	18
		19	4324 " " "
		20	4320 " "
		21	4301 CARNATION LANE
		22	4305 " "
		23	4309 " "
		24	4313 " "

Ira John Gardner
 Planning Assistant
 April 2, 1976

JL

JADE PARK UNIT #4

Block 5	Lot	2	4229 CARNATION LANE
		3	4233 " "
		4	4237 " "
		5	4241 " "
		6	4245 " "
		7	4249 " "
		8	4301 ZINNIA LANE
		9	4305 " "
		10	4309 " "
		11	4313 " "
		12	4317 " "
		13	6509 ZINNIA COURT
		14	6505 " "
		15	6501 " "
		16	6500 " "
		17	6504 " "
Block 6	Lot	1	4217 CARNATION LANE
Block 7	Lot	35	6621 HARTMAN STREET
		36	6617 " "
		37	6613 " "
		38	6609 " "
		39	6605 " "
		40	6601 " "
Block 8	Lot	25	4312 CARNATION LANE
		26	4308 " "
		27	4304 " "
		28	4300 " "
		29	4244 " "
		30	4240 " "
		31	6600 Hartman Street
		32	6604 " "
		33	6608 " "
		34	6612 " "
Block 9	Lot	18	4328 ZINNIA LANE
		19	4324 " "
		20	4320 " "
		21	4301 CARNATION LANE
		22	4305 " "
		23	4309 " "
		24	4313 " "

Ira John Gardner
 Planning Assistant
 April 2, 1976

VL

JADE PARK UNIT #4

Block 5	Lot	2	4229 CARNATION LANE
		3	4233 " "
		4	4237 " "
		5	4241 " "
		6	4245 " "
		7	4249 " "
		8	4301 ZINNIA LANE
		9	4305 " "
		10	4309 " "
		11	4313 " "
		12	4317 " "
		13	6509 ZINNIA COURT
		14	6505 " "
		15	6501 " "
		16	6500 " "
		17	6504 " "
	Block 6	Lot	1
Block 7	Lot	35	6621 HARTMAN STREET
		36	6617 " "
		37	6613 " "
		38	6609 " "
		39	6605 " "
		40	6601 " "
Block 8	Lot	25	4312 CARNATION LANE
		26	4308 " "
		27	4304 " "
		28	4300 " "
		29	4244 " "
		30	4240 " "
		31	6600 Hartman Street
		32	6604 " "
		33	6608 " "
		34	6612 " "
	Block 9	Lot	18
		19	4324 " " "
		20	4320 " "
		21	4301 CARNATION LANE
		22	4305 " "
		23	4309 " "
		24	4313 " "

Ira John Gardner
 Planning Assistant
 April 2, 1976

VL

JADE PARK UNIT #4

Block 5	Lot	2	4229 CARNATION LANE
		3	4233 " "
		4	4237 " "
		5	4241 " "
		6	4245 " "
		7	4249 " "
		8	4301 ZINNIA LANE
		9	4305 " "
		10	4309 " "
		11	4313 " "
		12	4317 " "
		13	6509 ZINNIA COURT.
		14	6505 " "
		15	6501 " "
		16	6500 " "
		17	6504 " "
	Block 6	Lot	1
Block 7	Lot	35	6621 HARTMAN STREET
		36	6617 " "
		37	6613 " "
		38	6609 " "
		39	6605 " "
		40	6601 " "
Block 8	Lot	25	4312 CARNATION LANE
		26	4308 " "
		27	4304 " "
		28	4300 " "
		29	4244 " "
		30	4240 " "
		31	6600 Hartman Street
		32	6604 " "
		33	6608 " "
		34	6612 " "
Block 9	Lot	18	4328 ZINNIA LANE
		19	4324 " " "
		20	4320 " "
		21	4301 CARNATION LANE
		22	4305 " "
		23	4309 " "
		24	4313 " "

Ira John Gardner
 Planning Assistant
 April 2, 1976

JL

JADE PARK UNIT #4

Block 5	Lot	2	4229 CARNATION LANE
		3	4233 " "
		4	4237 " "
		5	4241 " "
		6	4245 " "
		7	4249 " "
		8	4301 ZINNIA LANE
		9	4305 " "
		10	4309 " "
		11	4313 " "
		12	4317 " "
		13	6509 ZINNIA COURT
		14	6505 " "
		15	6501 " "
		16	6500 " "
		17	6504 " "
	Block 6	Lot	1
Block 7	Lot	35	6621 HARTMAN STREET
		36	6617 " "
		37	6613 " "
		38	6609 " "
		39	6605 " "
		40	6601 " "
Block 8	Lot	25	4312 CARNATION LANE
		26	4308 " "
		27	4304 " "
		28	4300 " "
		29	4244 " "
		30	4240 " "
		31	6600 Hartman Street
		32	6604 " "
		33	6608 " "
		34	6612 " "
Block 9	Lot	18	4328 ZINNIA LANE
		19	4324 " " "
		20	4320 " "
		21	4301 CARNATION LANE
		22	4305 " "
		23	4309 " "
		24	4313 " "

Ira John Gardner
 Planning Assistant
 April 2, 1976

VL

JADE PARK UNIT #4

Block 5	Lot	2	4229 CARNATION LANE
		3	4233 " "
		4	4237 " "
		5	4241 " "
		6	4245 " "
		7	4249 " "
		8	4301 ZINNIA LANE
		9	4305 " "
		10	4309 " "
		11	4313 " "
		12	4317 " "
		13	6509 ZINNIA COURT
		14	6505 " "
		15	65D1 " "
		16	6500 " "
		17	6504 " "
Block 6	Lot	1	4217 CARNATION LANE
Block 7	Lot	35	6621 HARTMAN STREET
		36	6617 " "
		37	6613 " "
		38	6609 " "
		39	6605 " "
		40	6601 " "
Block 8	Lot	25	4312 CARNATION LANE
		26	4308 " "
		27	4304 " "
		28	4300 " "
		29	4244 " "
		30	4240 " "
		31	6600 Hartman Street
		32	6604 " "
		33	6608 " "
		34	6612 " "
Block 9	Lot	18	4328 ZINNIA LANE
		19	4324 " "
		20	4320 " "
		21	4301 CARNATION LANE
		22	4305 " "
		23	4309 " "
		24	4313 " "

Ira John Gardner
 Planning Assistant
 April 2, 1976

✓

JADE PARK UNIT #4

Block 5	Lot	2	4229 CARNATION LANE
		3	4233 " "
		4	4237 " "
		5	4241 " "
		6	4245 " "
		7	4249 " "
		8	4301 ZINNIA LANE
		9	4305 " "
		10	4309 " "
		11	4313 " "
		12	4317 " "
		13	6509 ZINNIA COURT
		14	6505 " "
		15	6501 " "
		16	6500 " "
		17	6504 " "
	Block 6	Lot	1
Block 7	Lot	35	6621 HARTMAN STREET
		36	6617 " "
		37	6613 " "
		38	6609 " "
		39	6605 " "
		40	6601 " "
Block 8	Lot	25	4312 CARNATION LANE
		26	4308 " "
		27	4304 " "
		28	4300 " "
		29	4244 " "
		30	4240 " "
		31	6600 Hartman Street
		32	6604 " "
		33	6608 " "
		34	6612 " "
Block 9	Lot	18	4328 ZINNIA LANE
		19	4324 " " "
		20	4320 " "
		21	4301 CARNATION LANE
		22	4305 " "
		23	4309 " "
		24	4313 " "

Ira John Gardner
 Planning Assistant
 April 2, 1976

VL

JADE PARK UNIT #4

Block 5	Lot	2	4229 CARNATION LANE
		3	4233 " "
		4	4237 " "
		5	4241 " "
		6	4245 " "
		7	4249 " "
		8	4301 ZINNIA LANE
		9	4305 " "
		10	4309 " "
		11	4313 " "
		12	4317 " "
		13	6509 ZINNIA COURT
		14	6505 " "
		15	6501 " "
		16	6500 " "
		17	6504 " "
Block 6	Lot	1	4217 CARNATION LANE
Block 7	Lot	35	6621 HARTMAN STREET
		36	6617 " "
		37	6613 " "
		38	6609 " "
		39	6605 " "
		40	6601 " "
Block 8	Lot	25	4312 CARNATION LANE
		26	4308 " "
		27	4304 " "
		28	4300 " "
		29	4244 " "
		30	4240 " "
		31	6600 Hartman Street
		32	6604 " "
		33	6608 " "
		34	6612 " "
Block 9	Lot	18	4328 ZINNIA LANE
		19	4324 " "
		20	4320 " "
		21	4301 CARNATION LANE
		22	4305 " "
		23	4309 " "
		24	4313 " "

Ira John Gardner
 Planning Assistant
 April 2, 1976

16

JADE PARK UNIT #4

Block 5	Lot	2	4229 CARNATION LANE
		3	4233 " "
		4	4237 " "
		5	4241 " "
		6	4245 " "
		7	4249 " "
		8	4301 ZINNIA LANE
		9	4305 " "
		10	4309 " "
		11	4313 " "
		12	4317 " "
		13	6509 ZINNIA COURT
		14	6505 " "
		15	6501 " "
		16	6500 " "
		17	6504 " "
	Block 6	Lot	1
Block 7	Lot	35	6621 HARTMAN STREET
		36	6617 " "
		37	6613 " "
		38	6609 " "
		39	6605 " "
		40	6601 " "
Block 8	Lot	25	4312 CARNATION LANE
		26	4308 " "
		27	4304 " "
		28	4300 " "
		29	4244 " "
		30	4240 " "
		31	6600 Hartman Street
		32	6604 " "
		33	6608 " "
		34	6612 " "
Block 9	Lot	18	4328 ZINNIA LANE
		19	4324 " "
		20	4320 " "
		21	4301 CARNATION LANE
		22	4305 " "
		23	4309 " "
		24	4313 " "

Ira John Gardner
 Planning Assistant
 April 2, 1976

VL

JADE PARK UNIT #4

Block 5	Lot	2	4229 CARNATION LANE
		3	4233 " "
		4	4237 " "
		5	4241 " "
		6	4245 " "
		7	4249 " "
		8	4301 ZINNIA LANE
		9	4305 " "
		10	4309 " "
		11	4313 " "
		12	4317 " "
		13	6509 ZINNIA COURT
		14	6505 " "
		15	6501 " "
		16	6500 " "
		17	6504 " "
	Block 6	Lot	1
Block 7	Lot	35	6621 HARTMAN STREET
		36	6617 " "
		37	6613 " "
		38	6609 " "
		39	6605 " "
		40	6601 " "
Block 8	Lot	25	4312 CARNATION LANE
		26	4308 " "
		27	4304 " "
		28	4300 " "
		29	4244 " "
		30	4240 " "
		31	6600 Hartman Street
		32	6604 " "
		33	6608 " "
		34	6612 " "
	Block 9	Lot	18
		19	4324 " " "
		20	4320 " "
		21	4301 CARNATION LANE
		22	4305 " "
		23	4309 " "
		24	4313 " "

Ira John Gardner
 Planning Assistant
 April 2, 1976

✓

JADE PARK UNIT #4

Block 5	Lot	2	4229 CARNATION LANE
		3	4233 " "
		4	4237 " "
		5	4241 " "
		6	4245 " "
		7	4249 " "
		8	4301 ZINNIA LANE
		9	4305 " "
		10	4309 " "
		11	4313 " "
		12	4317 " "
		13	6509 ZINNIA COURT
		14	6505 " "
		15	6501 " "
		16	6500 " "
		17	6504 " "
	Block 6	Lot	1
Block 7	Lot	35	6621 HARTMAN STREET
		36	6617 " "
		37	6613 " "
		38	6609 " "
		39	6605 " "
		40	6601 " "
Block 8	Lot	25	4312 CARNATION LANE
		26	4308 " "
		27	4304 " "
		28	4300 " "
		29	4244 " "
		30	4240 " "
		31	6600 Hartman Street
		32	6604 " "
		33	6608 " "
		34	6612 " "
Block 9	Lot	18	4328 ZINNIA LANE
		19	4324 " " "
		20	4320 " "
		21	4301 CARNATION LANE
		22	4305 " "
		23	4309 " "
		24	4313 " "

Ira John Gardner
 Planning Assistant
 April 2, 1976

VL

JADE PARK UNIT #4

Block 5	Lot	2	4229 CARNATION LANE
		3	4233 " "
		4	4237 " "
		5	4241 " "
		6	4245 " "
		7	4249 " "
		8	4301 ZINNIA LANE
		9	4305 " "
		10	4309 " "
		11	4313 " "
		12	4317 " "
		13	6509 ZINNIA COURT
		14	6505 " "
		15	6501 " "
		16	6500 " "
		17	6504 " "
	Block 6	Lot	1
Block 7	Lot	35	6621 HARTMAN STREET
		36	6617 " "
		37	6613 " "
		38	6609 " "
		39	6605 " "
		40	6601 " "
Block 8	Lot	25	4312 CARNATION LANE
		26	4308 " "
		27	4304 " "
		28	4300 " "
		29	4244 " "
		30	4240 " "
		31	6600 Hartman Street
		32	6604 " "
		33	6608 " "
		34	6612 " "
Block 9	Lot	18	4328 ZINNIA LANE
		19	4324 " " "
		20	4320 " "
		21	4301 CARNATION LANE
		22	4305 " "
		23	4309 " "
		24	4313 " "

Ira John Gardner
 Planning Assistant
 April 2, 1976

16

JADE PARK UNIT #4

Block 5	Lot	2	4229 CARNATION LANE
		3	4233 " "
		4	4237 " "
		5	4241 " "
		6	4245 " "
		7	4249 " "
		8	4301 ZINNIA LANE
		9	4305 " "
		10	4309 " "
		11	4313 " "
		12	4317 " "
		13	6509 ZINNIA COURT
		14	6505 " "
		15	6501 " "
		16	6500 " "
		17	6504 " "
	Block 6	Lot	1
Block 7	Lot	35	6621 HARTMAN STREET
		36	6617 " "
		37	6613 " "
		38	6609 " "
		39	6605 " "
		40	6601 " "
	Block 8	Lot	25
		26	4308 " "
		27	4304 " "
		28	4300 " "
		29	4244 " "
		30	4240 " "
		31	6600 Hartman Street
		32	6604 " "
		33	6608 " "
		34	6612 " "
Block 9		Lot	18
		19	4324 " " "
		20	4320 " "
		21	4301 CARNATION LANE
		22	4305 " "
		23	4309 " "
		24	4313 " "

Ira John Gardner
 Planning Assistant
 April 2, 1976

VL

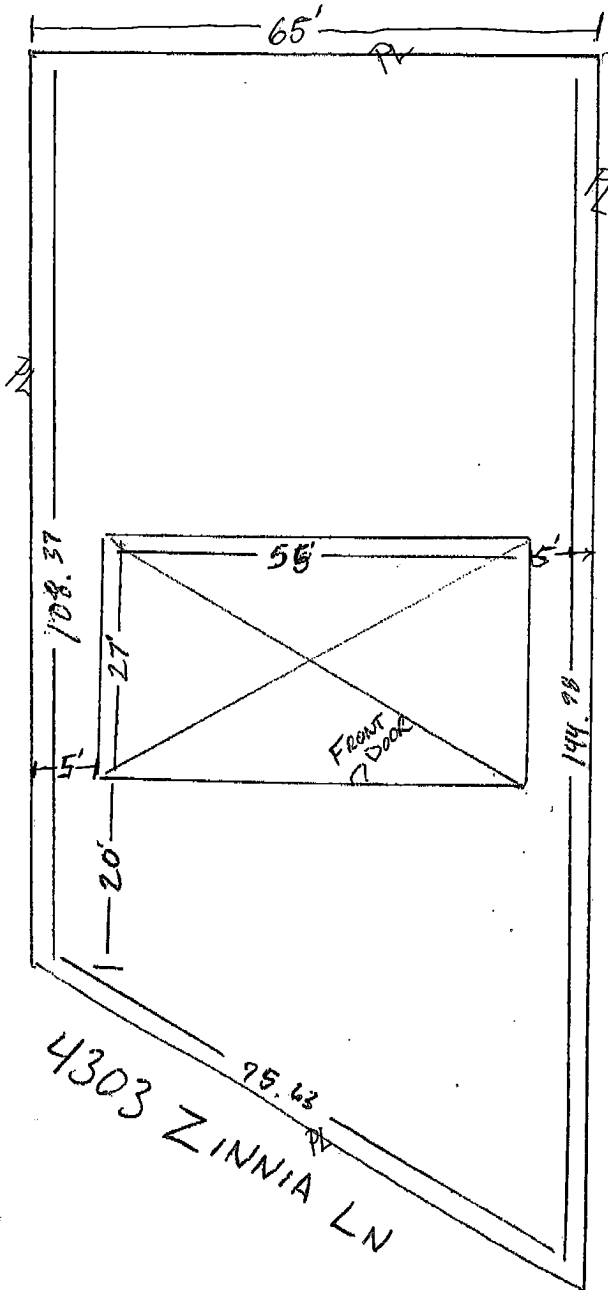

CLV

MINIMUM SETBACKS:		
FRONT: 15'	REAR: 10'	
SIDE: 5'	CORNER: N/A	

APPROVED

[Signature]

BY *[Signature]*

CURRENT PLANNING DIVISION 10/19/09

CITY OF LAS VEGAS