

COLEMAN HOMES AT DESERT SHORES UNIT NO.3

APRIL 12, 1990

L-16-8

BLOCK 1	LOT	5	2533	DAYSPRING STREET	N/S	PUBLIC STREET			
		6	2529						
		7	2525						
		B	2521						
		9	2517						
BLOCK 1	LOT	10	7641	BELMONDO LANE	E/W	PUBLIC STREET			
		11	7637						
		12	7633						
		13	7629						
		14	7625						
		15	7621						
		16	7617						
		17	7613						
		18	7609						
BLOCK 1	LOT	19	7605	RUBICON COURT	E/W	PUBLIC STREET			
		20	7601						
		21	7600						
		22	7604						
BLOCK 1	LOT	23	2524	ONTARIO DRIVE	N/S	PUBLIC STREET			
		24	2526						
		25	2528						
		26	2530						
		27	2532						
		28	2534						
		29	2536						
		30	2538						
		31	2540						
BLOCK 4	LOT	141	2541				ONTARIO DRIVE	N/S	PUBLIC STREET
		142	2533						
BLOCK 4	LOT	143	7616	NOCTURNE COURT	E/W	PUBLIC STREET			
		144	7620						
		145	7624						
		146	7628						
		147	7629						
		148	7625						
		149	7621						
		150	7617						
		151	7613						
		152	7609						
BLOCK 4	LOT	153	7608				MARLUNA COURT	E/W	PUBLIC STREET
		154	7612						
		155	7616						
		156	7620						
		157	7624						
		158	762B						
		159	7625						
		160	7621						
		161	7617						
		162	7613						
		163	7609						
BLOCK 4	LOT	163	7610	BELOMONDO LANE	E/W	PUBLIC STREET			
		164	7612						
		165	7616						
		166	7620						
		167	7624						
		168	7628						
BLOCK 4	LOT	169	2516	DAYSPRING STREET	N/S	PUBLIC STREET			
		170	2520						
		171	2524						
		172	2528						
		173	2532						
STREETS WITH NO ADDRESSES:				BUFFALO DRIVE	N/S	PUBLIC STREET			
				MARINER DRIVE	N/S	PUBLIC STREET			

Ron Gregory  
Planner

MAYOR  
JAN LAVERTY JONES

COUNCILMEN  
BOB NOLEN  
ARNIE ADAMSEN  
SCOTT HIGGINSON  
FRANK HAWKINS JR.

CITY MANAGER  
WILLIAM J. NOONAN

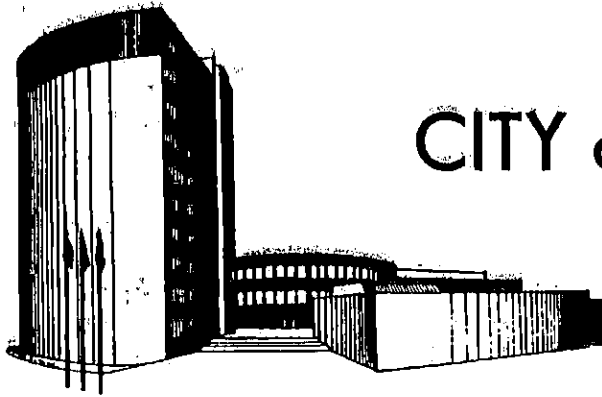

# CITY of LAS VEGAS

September 3, 1991

Gary Mayo, Vice President of Construction  
Coleman Homes  
Green Valley Civic Center  
2625 North Green Valley Parkway, Suite 100  
Henderson, Nevada 89014

Dear Mr. Mayo:

Per your request we are changing the address of 7610 Belmondo Lane to 7609 Marluna Court.

We will advise the various City departments of this change; however, it will be your responsibility to notify all utility companies, the Post Office and other correspondents such as the Assessor's Office, etcetera, by providing each of them with a copy of this letter so they can make the appropriate changes.

If you have any questions concerning this action, please let us know.

Sincerely,

DEPARTMENT OF COMMUNITY PLANNING  
AND DEVELOPMENT  
NORMAN R. STANDERFER, DIRECTOR

  
JOHN HERBERT  
PLANNING ASSISTANT

JH:FLF

cc: Building and Safety  
Business Activity  
Fire Department  
Metro Police Department

C C A O

C C G I S

W. Walters

~~COA File~~ PLAT MAP



GREEN VALLEY CIVIC CENTER  
2625 N. Green Valley Parkway  
Suite 100  
Henderson, Nevada 89014  
  
(702) 435-9955



August 27, 1991

Bob Genser, Principal Planner  
City of Las Vegas Planning Department  
City Hall  
400 East Stewart  
Las Vegas, Nevada 89101

Dear Bob:

We would like to request a street address change for Lot 163, Block 4, at our Discovery Bay subdivision.

This request is necessitated to properly place the house on this lot due to its irregular shape. We have enclosed a copy of the plot plan showing the new orientation of the house. The old street address was 7610 Belmondo Lane, the new address would of course be on Marluna Court.

Your cooperation and assistance in this matter is greatly appreciated. If there are any questions or problems, please contact me at 435-9955.

Sincerely,

A handwritten signature in cursive script that reads "Gary Mayo".

Gary Mayo  
Vice President of Construction

GM/cd

Enclosure

cc: Ron R.  
Jim F.  
Tom W.

7609 MARLUNA COURT  
OK [Signature] 8-30-91



# COLEMAN HOMES • DSERT SHORES #3

SCALE: 1" = 20'

LOT 163 BLOCK 4  
ADDRESS \_\_\_\_\_

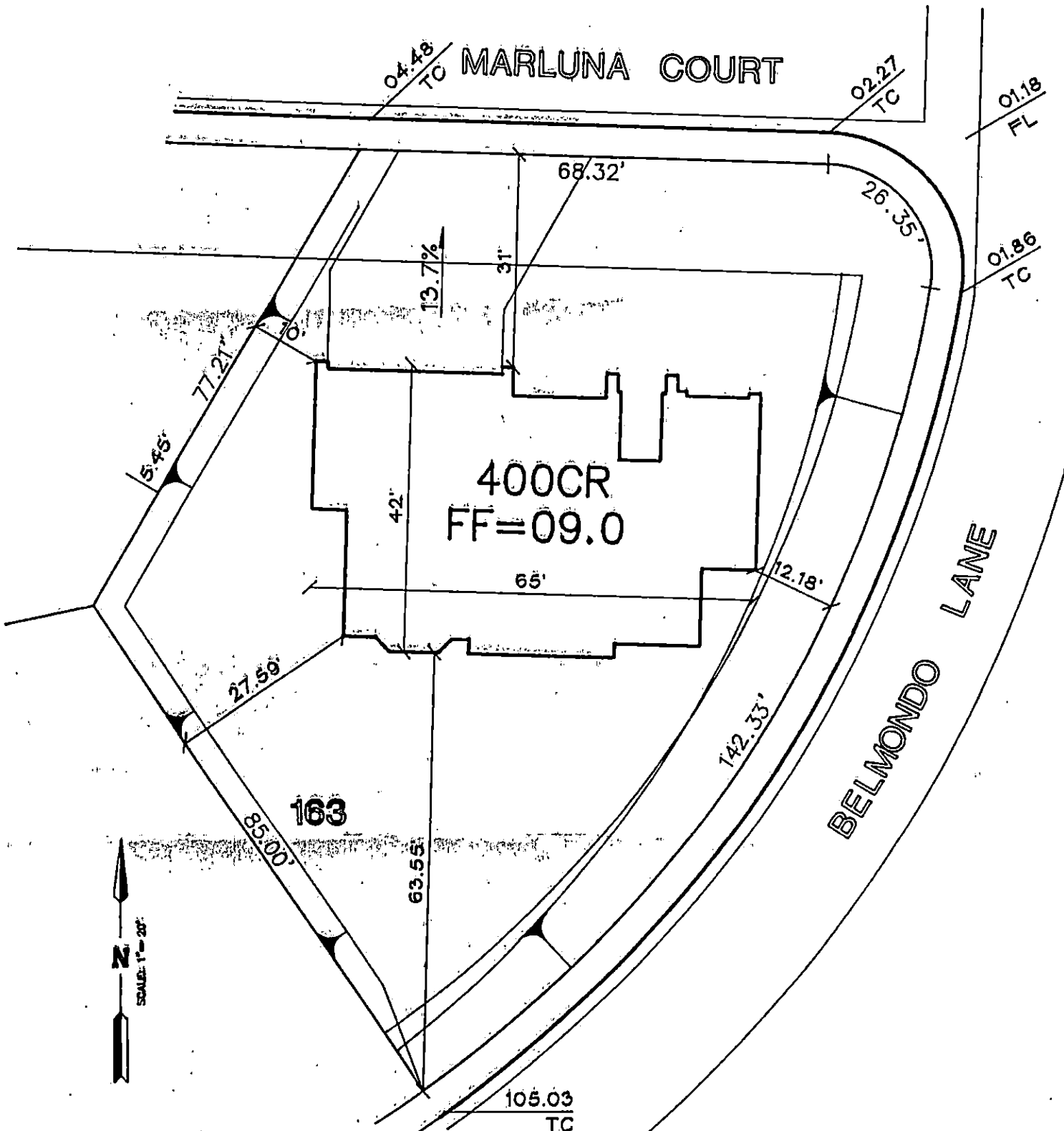

**NOTE:**  
THIS PLAN IS PRODUCED FOR THE LIMITED PURPOSE OF ASSISTING THE WORKMEN IN PERFORMING THEIR DUTIES IN CONFORMITY WITH NORMAL ENGINEERING AND CONSTRUCTION PRACTICES. THIS PLAN MAY NOT DEPICT EXACTLY THE DIMENSIONS OF THE PROJECT WHEN ACTUALLY CONSTRUCTED DUE TO CHANGES AND MODIFICATIONS DEEMED NECESSARY DURING THE COURSE OF CONSTRUCTION.

 **ESI ENGINEERS & SURVEYORS, INC.**  
7018 W. CHARLESTON BLVD.  
LAS VEGAS, NEVADA 89117  
(702) 383-8418