

971219

FILE COPY

00954

CANYON MEADOWS - UNIT 5

A PORTION OF THE SOUTHEAST QUARTER (SE 1/4) OF THE NORTHEAST QUARTER (NE 1/4)
OF THE NORTHWEST QUARTER (NW 1/4) OF SECTION 7, TOWNSHIP 20 SOUTH,
RANGE 80 EAST, M.D.M., CITY OF LAS VEGAS, CLARK COUNTY, NEVADA

ALEXANDER ROAD

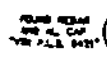

NOTES:

- ALL NEAR-LINE CORNERS SHALL BE SET WITH A NAIL AND BRASS TAG P.L.S. 6421 ON BLOCK WALL AND ALL FRONT OF SIDE LOT CORNERS INCLUDING RIGHT-OF-WAY SHALL BE MARKED BY THE EXPOSITION OF THE BACK OF CURBS ON THE PERIPHERAL OF THE PROPERTY LINES.
- DIRECT VEHICULAR ACCESS TO JENSEN STREET AND GRAND CANYON DRIVE FROM ROUTINE LOTS IS PROHIBITED.
- SEE SHEET 2 OF 3 FOR DETAILS AND CURVE, COURSE AND RADIAL LINE TABLES.

LEGEND

- BOUNDARY LINE
- LOT LINE
- STREET CENTERLINE
- SET TYPE & MOVEMENT
AL CAP "VIN PLS 6440"
- FOUND MOVEMENT AS RECORDED
- P.A.A. POINT OF BEGINNING
- 17 LOT NUMBER / TOTAL LOTS = 44
- CS2 CURVE NUMBER
- LS2 COURSE NUMBER
- RLS2 RADIAL LINE NUMBER
- FRMAL
- BLACK MARKER
- 57. SQUARE FEET
- AND ADJACENT PARCEL NUMBER
- "RIGHT OF WAY RESTRICTION (EASEMENT) TO BE MAINTAINED PERMANENTLY". THE HEIGHT OF LANDSCAPING OR PHYSICAL IMPROVEMENTS WITHIN THE EASEMENT AREA IS RESTRICTED TO A MAXIMUM OF 28 INCHES.

GRAPHIC SCALE



PROPOSED LOWE MOUNTAIN DETENTION BASIN
APN 133-07-181-008

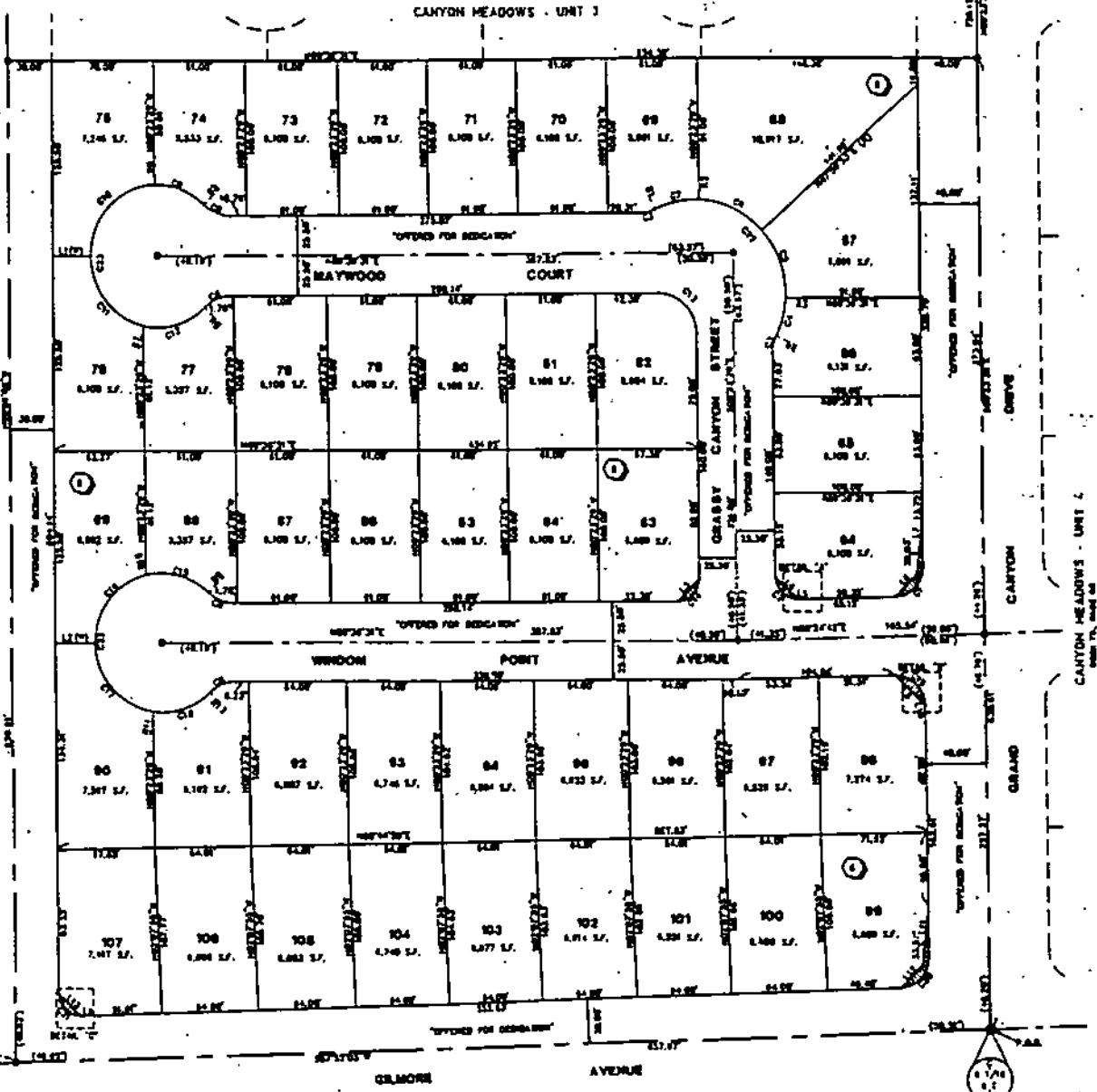

APN 133-07-201-004

APN 133-07-201-005



NO. 5321
SHEET 2 OF 3

ACT	DATE	BY	REASON

Lot 92 Page 60