

SKYE CANYON PARCEL 1.4

Recorded in Book 149 Page 053 of Plats

MASTER SITE ADDRESS: 9711 EAGLE CANYON AVE

Zip Code: 89166

Fire Department District Map Number:

01315-84

<u>Block</u>	<u>Lot</u>	<u>Address</u>
	1	9712 WILDFLOWER VISTA AVE
	2	9718
	3	9724
	4	9730
	5	9736
	6	9742
	7	9748
	8	9754
	9	9753
	10	9749
	11	9745
	12	9739
	13	9731
	14	9723
	15	9717
	16	9713
	17	9705
	18	9661
	19	9653
	20	9649
	21	9643
	22	9637
	23	9631
	24	9623
	25	9624 PONDEROSA SKYE CT
	26	9630
	27	9636
	28	9642
	29	9648

SKYE CANYON PARCEL 1.4

Recorded in Book 149 Page 053 of Plats

MASTER SITE ADDRESS: 9711 EAGLE CANYON AVE

Zip Code: 89166

Fire Department District Map Number:

01315-84

<u>Block</u>	<u>Lot</u>	<u>Address</u>
	30	9654 PONDEROSA SKYE CT
	31	9660
	32	9666
	33	9706
	34	9712
	35	9718
	36	9724
	37	9730
	38	9736
	39	9753
	40	9747
	41	9741
	42	9735
	43	9729
	44	9723
	45	9717
	46	9711
	47	9673
	48	9667
	49	9661
	50	9655
	51	9649
	52	9643
	53	9637
	54	9631
	55	9625
	56	9619
	57	9613
	58	8104 CALICO BLUFFS ST

SKYE CANYON PARCEL 1.4

Recorded in Book 149 Page 053 of Plats

MASTER SITE ADDRESS: 9711 EAGLE CANYON AVE

Zip Code: 89166

Fire Department District Map Number:

01315-84

<u>Block</u>	<u>Lot</u>	<u>Address</u>
	59	8124 CALICO BLUFFS ST
	60	8144
	61	8164
	62	8184
	63	9612 WILDFLOWER VISTA AVE
	64	9618
	65	9624
	66	9630
	67	9636
	68	9642
	69	9648
	70	9654
	71	9660
	72	8065 RED ROCK CREST ST
	73	8057
	74	8049
	75	8041
	76	8033
	77	8025
	78	8017
	79	8009
	80	9777 CANYON LANDING AVE
	81	9773
	82	9767
	83	9759
	84	9751
	85	9745
	86	9737
	87	9729

SKYE CANYON PARCEL 1.4

Recorded in Book 149 Page 053 of Plats

MASTER SITE ADDRESS: 9711 EAGLE CANYON AVE

Zip Code: 89166

Fire Department District Map Number:

01315-84

<u>Block</u>	<u>Lot</u>	<u>Address</u>
	88	9723 CANYON LANDING AVE
	89	9715
	90	9707
	91	9695
	92	9689
	93	9683
	94	9677
	95	9671
	96	9667
	97	9661
	98	9655
	99	9649
	100	8016 SKYE FALLS ST
	101	8024
	102	8032
	103	8040
	104	8048
	105	9662 CANYON LANDING AVE
	106	9668
	107	9674
	108	9680
	109	9686
	110	9692
	111	9702
	112	9710
	113	9718
	114	9726
	115	9732
	116	9740

SKYE CANYON PARCEL 1.4

Recorded in Book 149 Page 053 of Plats

MASTER SITE ADDRESS: 9711 EAGLE CANYON AVE

Zip Code: 89166

Fire Department District Map Number:

01315-84

<u>Block</u>	<u>Lot</u>	<u>Address</u>
	117	9748 CANYON LANDING AVE
	118	9756
	119	9764
	120	8032 RED ROCK CREST ST
	121	8040
	122	8048
	123	8056
	124	9735 TREELINE RUN AVE
	125	9729
	126	9723
	127	9715
	128	9707
	129	9701
	130	9699
	131	9693
	132	9689
	133	9683
	134	9675
	135	9667
	136	9661
	137	9741 SHADOW CLIFF AVE
	138	9733
	139	9725
	140	9717
	141	9709
	142	9701
	143	9693
	144	9685
	145	9679

SKYE CANYON PARCEL 1.4

Recorded in Book 149 Page 053 of Plats

MASTER SITE ADDRESS: 9711 EAGLE CANYON AVE

Zip Code: 89166

Fire Department District Map Number:

01315-84

<u>Block</u>	<u>Lot</u>	<u>Address</u>
	146	9671 SHADOW CLIFF AVE
	147	9663
	148	9655
	149	9649
	150	9641
	151	9633
	152	9625
	153	9734 TREELINE RUN AVE
	154	9726
	155	9718
	156	9710
	157	9704
	158	9694
	159	9684
	160	9678
	161	9670
	162	9662
	163	9654
	164	9648
	165	9640
	166	9632
	167	9624
	168	8039 CALICO MESA ST
	169	8033
	170	8025
	171	8019
	172	8011
	173	8005
	174	8008

SKYE CANYON PARCEL 1.4

Recorded in Book 149 Page 053 of Plats

MASTER SITE ADDRESS: 9711 EAGLE CANYON AVE

Zip Code: 89166

Fire Department District Map Number:

01315-84

<u>Block</u>	<u>Lot</u>	<u>Address</u>
	175	8016 CALICO MESA ST
	176	8024
	177	8032
	178	8040
	179	8048
	180	8056
	181	8064
	182	8072
	183	8080
	184	9602 SHADOW CLIFF AVE
	185	9610
	186	9618
	187	9626
	188	9634
	189	9642
	190	9650
	191	9658
	192	9666
	193	9674
	194	9682
	195	9690
	196	9706
	197	9716
	198	9722
	199	9730
	200	9736
	201	9744
	202	9752
	203	8097 RED ROCK CREST ST

SKYE CANYON PARCEL 1.4

Recorded in Book 149 Page 053 of Plats

MASTER SITE ADDRESS: 9711 EAGLE CANYON AVE

Zip Code: 89166

Fire Department District Map Number:

01315-84

<u>Block</u>	<u>Lot</u>	<u>Address</u>
	204	8089 RED ROCK CREST ST

Romeo Gumarang, Planner 1

FMP Addressing Checklist

Date: 6-8-15 **Planner's Name:** Romeo Gumarang

Official Addressing? **If So - Address List:**

APN: 125-07-410-002

Temp Parcel #: 125074T

FMP - 57784 **FDPantom:** 01315-84 **Zoning:** T-D
TMP - _____
TMP - _____ **ZIP Code:** 89166

Subdivision Name: Skye Canyon Parcel 1.4

Proposed/Created MSA: 9711 Eagle Canyon Ave

Book: 149 **Page:** 53 **Subdivision Code** 149053

Street Name	Range	Created
Calico Bluffs Street	8104-8184	<input checked="" type="checkbox"/>
Calico Mesa Street	8008-8080	<input checked="" type="checkbox"/>
Canyon Landing Avenue	9649-9777	<input checked="" type="checkbox"/>
Ponderosa Skye Court	9613-9753	<input checked="" type="checkbox"/>
Red Rock Crest Street	8009-8097	<input checked="" type="checkbox"/>
Shadow Cliff Avene	9602-9752	<input type="checkbox"/>
Skye Falls Street	8000-8100	<input type="checkbox"/>
Treeline Run Avenue	9624-9735	<input type="checkbox"/>
Wildflower Vista Avenue	9612-9754	<input type="checkbox"/>
		<input type="checkbox"/>
		<input type="checkbox"/>

FINAL MAP OF SKYE CANYON PARCEL 1.4

A COMMON INTEREST COMMUNITY
BEING A SUBDIVISION OF PARCEL 1.4 OF THE "PARENT FINAL MAP OF SKYE CANYON PHASE 1" AS SHOWN BY MAP THEREIN IN BOOK 142, PAGE 71 OF PLATS IN THE CLARK COUNTY
RECORDER'S OFFICE, NEVADA, LYING WITHIN THE SOUTHWEST QUARTER (SW1/4) OF SECTION 7, TOWNSHIP 19 SOUTH, RANGE 60 EAST, M.M.M., CITY OF LAS VEGAS, CLARK COUNTY, NEVADA

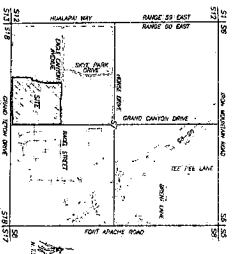

DISTRICT SUPERVISOR'S CERTIFICATE
I, _____, District Supervisor of the State of Nevada, do hereby certify that the above and foregoing plat of the subdivision of Parcel 1.4 of the Skye Canyon Phase 1, as shown by Map therein in Book 142, Page 71 of Plats in the Clark County Recorder's Office, Nevada, lying within the Southwest Quarter (SW1/4) of Section 7, Township 19 South, Range 60 East, M.M.M., City of Las Vegas, Clark County, Nevada, is in conformity with the laws of the State of Nevada relating to the subdivision of land.

GENERATOR OF INSTRUMENT OR PLANNING PERSON
I, Walter J. Morris, do hereby certify that I am the Generator of the Instrument or Planning Person for the above and foregoing plat of the subdivision of Parcel 1.4 of the Skye Canyon Phase 1, as shown by Map therein in Book 142, Page 71 of Plats in the Clark County Recorder's Office, Nevada, lying within the Southwest Quarter (SW1/4) of Section 7, Township 19 South, Range 60 East, M.M.M., City of Las Vegas, Clark County, Nevada, and that I am duly qualified to execute this certificate.



PERSON OF WHOLE ASSURANCE
I, Walter J. Morris, do hereby certify that I am the Person of Whole Assurance for the above and foregoing plat of the subdivision of Parcel 1.4 of the Skye Canyon Phase 1, as shown by Map therein in Book 142, Page 71 of Plats in the Clark County Recorder's Office, Nevada, lying within the Southwest Quarter (SW1/4) of Section 7, Township 19 South, Range 60 East, M.M.M., City of Las Vegas, Clark County, Nevada, and that I am duly qualified to execute this certificate.

OWNER BOARD OF HEALTH CERTIFICATE
I, Walter J. Morris, do hereby certify that I am the Owner Board of Health for the above and foregoing plat of the subdivision of Parcel 1.4 of the Skye Canyon Phase 1, as shown by Map therein in Book 142, Page 71 of Plats in the Clark County Recorder's Office, Nevada, lying within the Southwest Quarter (SW1/4) of Section 7, Township 19 South, Range 60 East, M.M.M., City of Las Vegas, Clark County, Nevada, and that I am duly qualified to execute this certificate.

COUNTY RECORDERS' NOTE
I, Walter J. Morris, do hereby certify that I am the County Recorder's Note for the above and foregoing plat of the subdivision of Parcel 1.4 of the Skye Canyon Phase 1, as shown by Map therein in Book 142, Page 71 of Plats in the Clark County Recorder's Office, Nevada, lying within the Southwest Quarter (SW1/4) of Section 7, Township 19 South, Range 60 East, M.M.M., City of Las Vegas, Clark County, Nevada, and that I am duly qualified to execute this certificate.

ACKNOWLEDGMENT
I, Walter J. Morris, do hereby acknowledge that I am the Generator of the Instrument or Planning Person for the above and foregoing plat of the subdivision of Parcel 1.4 of the Skye Canyon Phase 1, as shown by Map therein in Book 142, Page 71 of Plats in the Clark County Recorder's Office, Nevada, lying within the Southwest Quarter (SW1/4) of Section 7, Township 19 South, Range 60 East, M.M.M., City of Las Vegas, Clark County, Nevada, and that I am duly qualified to execute this certificate.



LEGAL RESERVATION
I, Walter J. Morris, do hereby reserve the right to use the above and foregoing plat of the subdivision of Parcel 1.4 of the Skye Canyon Phase 1, as shown by Map therein in Book 142, Page 71 of Plats in the Clark County Recorder's Office, Nevada, lying within the Southwest Quarter (SW1/4) of Section 7, Township 19 South, Range 60 East, M.M.M., City of Las Vegas, Clark County, Nevada, and that I am duly qualified to execute this certificate.

APPROVALS
I, Walter J. Morris, do hereby approve the above and foregoing plat of the subdivision of Parcel 1.4 of the Skye Canyon Phase 1, as shown by Map therein in Book 142, Page 71 of Plats in the Clark County Recorder's Office, Nevada, lying within the Southwest Quarter (SW1/4) of Section 7, Township 19 South, Range 60 East, M.M.M., City of Las Vegas, Clark County, Nevada, and that I am duly qualified to execute this certificate.

SKYE CANYON PHASE 1.4
I, Walter J. Morris, do hereby certify that I am the Generator of the Instrument or Planning Person for the above and foregoing plat of the subdivision of Parcel 1.4 of the Skye Canyon Phase 1, as shown by Map therein in Book 142, Page 71 of Plats in the Clark County Recorder's Office, Nevada, lying within the Southwest Quarter (SW1/4) of Section 7, Township 19 South, Range 60 East, M.M.M., City of Las Vegas, Clark County, Nevada, and that I am duly qualified to execute this certificate.

WALTER J. MORRIS
PERSON OF WHOLE ASSURANCE
1111 LAS VEGAS BLVD., SUITE 100
LAS VEGAS, NEVADA 89102
TEL: 702-735-1111

WALTER J. MORRIS
PERSON OF WHOLE ASSURANCE
1111 LAS VEGAS BLVD., SUITE 100
LAS VEGAS, NEVADA 89102
TEL: 702-735-1111

FINAL MAP OF SKYE CANYON PARCEL 1.4

A COMMON INTEREST COMMUNITY
BEING A SUBDIVISION OF PARCEL 1.4 OF THE PARENT FINAL MAP OF SKYE CANYON PHASE 1ST AS SHOWN BY MAP THEREOF IN BOOK 142, PAGE 71 OF PLATS IN THE CLARK COUNTY
RECORDER'S OFFICE, NEVADA, LYING WITHIN THE SOUTHWEST QUARTER (SW1/4) OF SECTION 7, TOWNSHIP 19 SOUTH, RANGE 60 EAST, M.D.M., CITY OF LAS VEGAS, CLARK COUNTY, NEVADA

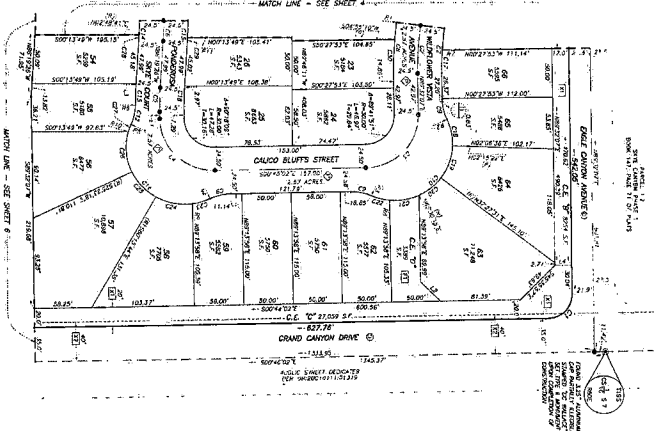

LENGTHS IN FEET - INT. 1
BOOK 106, PAGE 14 OF PLATS

LOT	ACREAGE	AREA	PERCENTAGE	REMARKS
1	0.01	0.01	0.01	
2	0.01	0.01	0.01	
3	0.01	0.01	0.01	
4	0.01	0.01	0.01	
5	0.01	0.01	0.01	
6	0.01	0.01	0.01	
7	0.01	0.01	0.01	
8	0.01	0.01	0.01	
9	0.01	0.01	0.01	
10	0.01	0.01	0.01	
11	0.01	0.01	0.01	
12	0.01	0.01	0.01	
13	0.01	0.01	0.01	
14	0.01	0.01	0.01	
15	0.01	0.01	0.01	
16	0.01	0.01	0.01	
17	0.01	0.01	0.01	
18	0.01	0.01	0.01	
19	0.01	0.01	0.01	
20	0.01	0.01	0.01	
21	0.01	0.01	0.01	
22	0.01	0.01	0.01	
23	0.01	0.01	0.01	
24	0.01	0.01	0.01	
25	0.01	0.01	0.01	
26	0.01	0.01	0.01	
27	0.01	0.01	0.01	
28	0.01	0.01	0.01	
29	0.01	0.01	0.01	
30	0.01	0.01	0.01	
31	0.01	0.01	0.01	
32	0.01	0.01	0.01	
33	0.01	0.01	0.01	
34	0.01	0.01	0.01	
35	0.01	0.01	0.01	
36	0.01	0.01	0.01	
37	0.01	0.01	0.01	
38	0.01	0.01	0.01	
39	0.01	0.01	0.01	
40	0.01	0.01	0.01	
41	0.01	0.01	0.01	
42	0.01	0.01	0.01	
43	0.01	0.01	0.01	
44	0.01	0.01	0.01	
45	0.01	0.01	0.01	
46	0.01	0.01	0.01	
47	0.01	0.01	0.01	
48	0.01	0.01	0.01	
49	0.01	0.01	0.01	
50	0.01	0.01	0.01	
51	0.01	0.01	0.01	
52	0.01	0.01	0.01	
53	0.01	0.01	0.01	
54	0.01	0.01	0.01	
55	0.01	0.01	0.01	
56	0.01	0.01	0.01	
57	0.01	0.01	0.01	
58	0.01	0.01	0.01	
59	0.01	0.01	0.01	
60	0.01	0.01	0.01	
61	0.01	0.01	0.01	
62	0.01	0.01	0.01	
63	0.01	0.01	0.01	
64	0.01	0.01	0.01	
65	0.01	0.01	0.01	
66	0.01	0.01	0.01	
67	0.01	0.01	0.01	
68	0.01	0.01	0.01	
69	0.01	0.01	0.01	
70	0.01	0.01	0.01	
71	0.01	0.01	0.01	
72	0.01	0.01	0.01	
73	0.01	0.01	0.01	
74	0.01	0.01	0.01	
75	0.01	0.01	0.01	
76	0.01	0.01	0.01	
77	0.01	0.01	0.01	
78	0.01	0.01	0.01	
79	0.01	0.01	0.01	
80	0.01	0.01	0.01	
81	0.01	0.01	0.01	
82	0.01	0.01	0.01	
83	0.01	0.01	0.01	
84	0.01	0.01	0.01	
85	0.01	0.01	0.01	
86	0.01	0.01	0.01	
87	0.01	0.01	0.01	
88	0.01	0.01	0.01	
89	0.01	0.01	0.01	
90	0.01	0.01	0.01	
91	0.01	0.01	0.01	
92	0.01	0.01	0.01	
93	0.01	0.01	0.01	
94	0.01	0.01	0.01	
95	0.01	0.01	0.01	
96	0.01	0.01	0.01	
97	0.01	0.01	0.01	
98	0.01	0.01	0.01	
99	0.01	0.01	0.01	
100	0.01	0.01	0.01	

SYMBOL	DESCRIPTION
1	CONCRETE CURB
2	ASPHALT DRIVE
3	GRAVEL DRIVE
4	GRAVEL DRIVE
5	GRAVEL DRIVE
6	GRAVEL DRIVE
7	GRAVEL DRIVE
8	GRAVEL DRIVE
9	GRAVEL DRIVE
10	GRAVEL DRIVE
11	GRAVEL DRIVE
12	GRAVEL DRIVE
13	GRAVEL DRIVE
14	GRAVEL DRIVE
15	GRAVEL DRIVE
16	GRAVEL DRIVE
17	GRAVEL DRIVE
18	GRAVEL DRIVE
19	GRAVEL DRIVE
20	GRAVEL DRIVE
21	GRAVEL DRIVE
22	GRAVEL DRIVE
23	GRAVEL DRIVE
24	GRAVEL DRIVE
25	GRAVEL DRIVE
26	GRAVEL DRIVE
27	GRAVEL DRIVE
28	GRAVEL DRIVE
29	GRAVEL DRIVE
30	GRAVEL DRIVE
31	GRAVEL DRIVE
32	GRAVEL DRIVE
33	GRAVEL DRIVE
34	GRAVEL DRIVE
35	GRAVEL DRIVE
36	GRAVEL DRIVE
37	GRAVEL DRIVE
38	GRAVEL DRIVE
39	GRAVEL DRIVE
40	GRAVEL DRIVE
41	GRAVEL DRIVE
42	GRAVEL DRIVE
43	GRAVEL DRIVE
44	GRAVEL DRIVE
45	GRAVEL DRIVE
46	GRAVEL DRIVE
47	GRAVEL DRIVE
48	GRAVEL DRIVE
49	GRAVEL DRIVE
50	GRAVEL DRIVE
51	GRAVEL DRIVE
52	GRAVEL DRIVE
53	GRAVEL DRIVE
54	GRAVEL DRIVE
55	GRAVEL DRIVE
56	GRAVEL DRIVE
57	GRAVEL DRIVE
58	GRAVEL DRIVE
59	GRAVEL DRIVE
60	GRAVEL DRIVE
61	GRAVEL DRIVE
62	GRAVEL DRIVE
63	GRAVEL DRIVE
64	GRAVEL DRIVE
65	GRAVEL DRIVE
66	GRAVEL DRIVE
67	GRAVEL DRIVE
68	GRAVEL DRIVE
69	GRAVEL DRIVE
70	GRAVEL DRIVE
71	GRAVEL DRIVE
72	GRAVEL DRIVE
73	GRAVEL DRIVE
74	GRAVEL DRIVE
75	GRAVEL DRIVE
76	GRAVEL DRIVE
77	GRAVEL DRIVE
78	GRAVEL DRIVE
79	GRAVEL DRIVE
80	GRAVEL DRIVE
81	GRAVEL DRIVE
82	GRAVEL DRIVE
83	GRAVEL DRIVE
84	GRAVEL DRIVE
85	GRAVEL DRIVE
86	GRAVEL DRIVE
87	GRAVEL DRIVE
88	GRAVEL DRIVE
89	GRAVEL DRIVE
90	GRAVEL DRIVE
91	GRAVEL DRIVE
92	GRAVEL DRIVE
93	GRAVEL DRIVE
94	GRAVEL DRIVE
95	GRAVEL DRIVE
96	GRAVEL DRIVE
97	GRAVEL DRIVE
98	GRAVEL DRIVE
99	GRAVEL DRIVE
100	GRAVEL DRIVE

NOTE: SEE PLAT FOR ACCESS TO GRAND CANYON DRIVE.
SEE PLAT FOR ACCESS TO GRAND CANYON DRIVE.
SEE PLAT FOR ACCESS TO GRAND CANYON DRIVE.

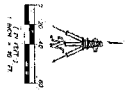

- 1. CONCRETE CURB
- 2. ASPHALT DRIVE
- 3. GRAVEL DRIVE
- 4. GRAVEL DRIVE
- 5. GRAVEL DRIVE
- 6. GRAVEL DRIVE
- 7. GRAVEL DRIVE
- 8. GRAVEL DRIVE
- 9. GRAVEL DRIVE
- 10. GRAVEL DRIVE
- 11. GRAVEL DRIVE
- 12. GRAVEL DRIVE
- 13. GRAVEL DRIVE
- 14. GRAVEL DRIVE
- 15. GRAVEL DRIVE
- 16. GRAVEL DRIVE
- 17. GRAVEL DRIVE
- 18. GRAVEL DRIVE
- 19. GRAVEL DRIVE
- 20. GRAVEL DRIVE
- 21. GRAVEL DRIVE
- 22. GRAVEL DRIVE
- 23. GRAVEL DRIVE
- 24. GRAVEL DRIVE
- 25. GRAVEL DRIVE
- 26. GRAVEL DRIVE
- 27. GRAVEL DRIVE
- 28. GRAVEL DRIVE
- 29. GRAVEL DRIVE
- 30. GRAVEL DRIVE
- 31. GRAVEL DRIVE
- 32. GRAVEL DRIVE
- 33. GRAVEL DRIVE
- 34. GRAVEL DRIVE
- 35. GRAVEL DRIVE
- 36. GRAVEL DRIVE
- 37. GRAVEL DRIVE
- 38. GRAVEL DRIVE
- 39. GRAVEL DRIVE
- 40. GRAVEL DRIVE
- 41. GRAVEL DRIVE
- 42. GRAVEL DRIVE
- 43. GRAVEL DRIVE
- 44. GRAVEL DRIVE
- 45. GRAVEL DRIVE
- 46. GRAVEL DRIVE
- 47. GRAVEL DRIVE
- 48. GRAVEL DRIVE
- 49. GRAVEL DRIVE
- 50. GRAVEL DRIVE
- 51. GRAVEL DRIVE
- 52. GRAVEL DRIVE
- 53. GRAVEL DRIVE
- 54. GRAVEL DRIVE
- 55. GRAVEL DRIVE
- 56. GRAVEL DRIVE
- 57. GRAVEL DRIVE
- 58. GRAVEL DRIVE
- 59. GRAVEL DRIVE
- 60. GRAVEL DRIVE
- 61. GRAVEL DRIVE
- 62. GRAVEL DRIVE
- 63. GRAVEL DRIVE
- 64. GRAVEL DRIVE
- 65. GRAVEL DRIVE
- 66. GRAVEL DRIVE
- 67. GRAVEL DRIVE
- 68. GRAVEL DRIVE
- 69. GRAVEL DRIVE
- 70. GRAVEL DRIVE
- 71. GRAVEL DRIVE
- 72. GRAVEL DRIVE
- 73. GRAVEL DRIVE
- 74. GRAVEL DRIVE
- 75. GRAVEL DRIVE
- 76. GRAVEL DRIVE
- 77. GRAVEL DRIVE
- 78. GRAVEL DRIVE
- 79. GRAVEL DRIVE
- 80. GRAVEL DRIVE
- 81. GRAVEL DRIVE
- 82. GRAVEL DRIVE
- 83. GRAVEL DRIVE
- 84. GRAVEL DRIVE
- 85. GRAVEL DRIVE
- 86. GRAVEL DRIVE
- 87. GRAVEL DRIVE
- 88. GRAVEL DRIVE
- 89. GRAVEL DRIVE
- 90. GRAVEL DRIVE
- 91. GRAVEL DRIVE
- 92. GRAVEL DRIVE
- 93. GRAVEL DRIVE
- 94. GRAVEL DRIVE
- 95. GRAVEL DRIVE
- 96. GRAVEL DRIVE
- 97. GRAVEL DRIVE
- 98. GRAVEL DRIVE
- 99. GRAVEL DRIVE
- 100. GRAVEL DRIVE



FINAL MAP OF SKYE CANYON PARCEL 1.4

A COMMON INTEREST COMMUNITY
BEING A SUBDIVISION OF PARCEL 1.4 OF THE "PARENT FINAL MAP OF SKYE CANYON PHASE 1" AS SHOWN BY MAP THEREOF IN BOOK 1741, PAGE 27 OF THE PUBLIC RECORDS OF THE CLERK'S OFFICE OF THE COUNTY OF CLATSOP, WASHINGTON, RANGE 60 EAST, T14N, R14W, CITY OF LAS VEGAS, CLATSOP COUNTY, OREGON.

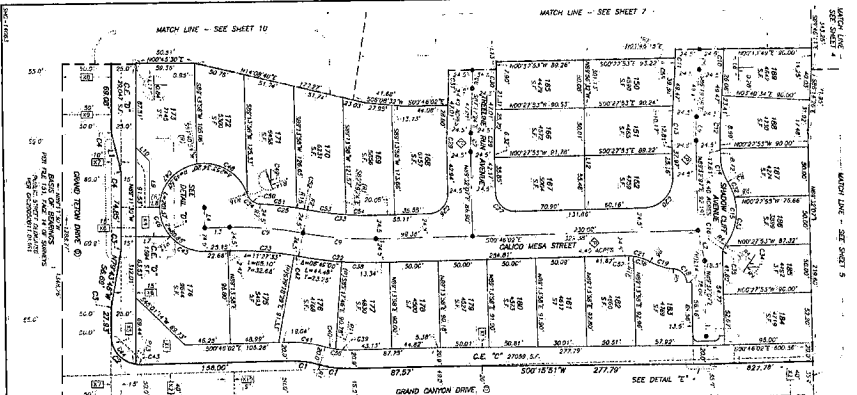

THIS MAP IS LEGICATED
NEW OR 2021-11-11 15:11:15

CENTENARY POINT - UNIT 1
N 100.00 W 100.00 E
S 171.11 E 171.11 W

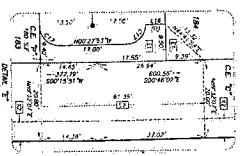
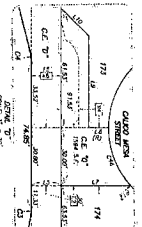
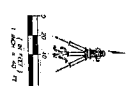
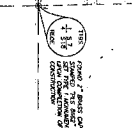

THIS MAP IS LEGICATED
NEW OR 2021-11-11 15:11:15

- 1. ALL RIGHTS RESERVED BY THE DEVELOPER.
- 2. THE DEVELOPER'S OBLIGATION OF CONSTRUCTION SHALL BE LIMITED TO THE CONSTRUCTION OF THE COMMON INTEREST COMMUNITY AS SHOWN ON THIS MAP.
- 3. THE DEVELOPER SHALL BE RESPONSIBLE FOR THE MAINTENANCE AND REPAIR OF THE COMMON INTEREST COMMUNITY AS SHOWN ON THIS MAP.
- 4. THE DEVELOPER SHALL BE RESPONSIBLE FOR THE PAYMENT OF ALL TAXES AND FEES ASSOCIATED WITH THE COMMON INTEREST COMMUNITY AS SHOWN ON THIS MAP.
- 5. THE DEVELOPER SHALL BE RESPONSIBLE FOR THE OBTAINING OF ALL NECESSARY PERMITS AND APPROVALS FROM THE APPLICABLE AGENCIES.
- 6. THE DEVELOPER SHALL BE RESPONSIBLE FOR THE PROTECTION OF THE ENVIRONMENT AND THE PRESERVATION OF THE NATURAL RESOURCES OF THE COMMON INTEREST COMMUNITY AS SHOWN ON THIS MAP.
- 7. THE DEVELOPER SHALL BE RESPONSIBLE FOR THE PROVISION OF ALL NECESSARY UTILITIES AND SERVICES TO THE COMMON INTEREST COMMUNITY AS SHOWN ON THIS MAP.
- 8. THE DEVELOPER SHALL BE RESPONSIBLE FOR THE PROVISION OF ALL NECESSARY SECURITY AND SAFETY MEASURES TO THE COMMON INTEREST COMMUNITY AS SHOWN ON THIS MAP.
- 9. THE DEVELOPER SHALL BE RESPONSIBLE FOR THE PROVISION OF ALL NECESSARY COMMUNITY AMENITIES AND FACILITIES TO THE COMMON INTEREST COMMUNITY AS SHOWN ON THIS MAP.
- 10. THE DEVELOPER SHALL BE RESPONSIBLE FOR THE PROVISION OF ALL NECESSARY COMMUNITY SERVICES AND PROGRAMS TO THE COMMON INTEREST COMMUNITY AS SHOWN ON THIS MAP.
- 11. THE DEVELOPER SHALL BE RESPONSIBLE FOR THE PROVISION OF ALL NECESSARY COMMUNITY EDUCATION AND TRAINING PROGRAMS TO THE COMMON INTEREST COMMUNITY AS SHOWN ON THIS MAP.
- 12. THE DEVELOPER SHALL BE RESPONSIBLE FOR THE PROVISION OF ALL NECESSARY COMMUNITY RECREATION AND LEISURE PROGRAMS TO THE COMMON INTEREST COMMUNITY AS SHOWN ON THIS MAP.
- 13. THE DEVELOPER SHALL BE RESPONSIBLE FOR THE PROVISION OF ALL NECESSARY COMMUNITY CULTURAL AND ARTS PROGRAMS TO THE COMMON INTEREST COMMUNITY AS SHOWN ON THIS MAP.
- 14. THE DEVELOPER SHALL BE RESPONSIBLE FOR THE PROVISION OF ALL NECESSARY COMMUNITY HEALTH AND WELLNESS PROGRAMS TO THE COMMON INTEREST COMMUNITY AS SHOWN ON THIS MAP.
- 15. THE DEVELOPER SHALL BE RESPONSIBLE FOR THE PROVISION OF ALL NECESSARY COMMUNITY SENIOR AND DISABILITY SERVICES TO THE COMMON INTEREST COMMUNITY AS SHOWN ON THIS MAP.
- 16. THE DEVELOPER SHALL BE RESPONSIBLE FOR THE PROVISION OF ALL NECESSARY COMMUNITY YOUTH AND FAMILY SERVICES TO THE COMMON INTEREST COMMUNITY AS SHOWN ON THIS MAP.
- 17. THE DEVELOPER SHALL BE RESPONSIBLE FOR THE PROVISION OF ALL NECESSARY COMMUNITY COMMUNITY DEVELOPMENT AND ECONOMIC GROWTH PROGRAMS TO THE COMMON INTEREST COMMUNITY AS SHOWN ON THIS MAP.
- 18. THE DEVELOPER SHALL BE RESPONSIBLE FOR THE PROVISION OF ALL NECESSARY COMMUNITY COMMUNITY IMPROVEMENT AND INFRASTRUCTURE PROGRAMS TO THE COMMON INTEREST COMMUNITY AS SHOWN ON THIS MAP.
- 19. THE DEVELOPER SHALL BE RESPONSIBLE FOR THE PROVISION OF ALL NECESSARY COMMUNITY COMMUNITY PARTICIPATION AND ENGAGEMENT PROGRAMS TO THE COMMON INTEREST COMMUNITY AS SHOWN ON THIS MAP.
- 20. THE DEVELOPER SHALL BE RESPONSIBLE FOR THE PROVISION OF ALL NECESSARY COMMUNITY COMMUNITY MONITORING AND EVALUATION PROGRAMS TO THE COMMON INTEREST COMMUNITY AS SHOWN ON THIS MAP.

LOT	AREA (SQ. FT.)	AREA (SQ. YD.)	PERCENTAGE OF TOTAL AREA
1	1000	0.07	0.07%
2	1000	0.07	0.07%
3	1000	0.07	0.07%
4	1000	0.07	0.07%
5	1000	0.07	0.07%
6	1000	0.07	0.07%
7	1000	0.07	0.07%
8	1000	0.07	0.07%
9	1000	0.07	0.07%
10	1000	0.07	0.07%
11	1000	0.07	0.07%
12	1000	0.07	0.07%
13	1000	0.07	0.07%
14	1000	0.07	0.07%
15	1000	0.07	0.07%
16	1000	0.07	0.07%
17	1000	0.07	0.07%
18	1000	0.07	0.07%
19	1000	0.07	0.07%
20	1000	0.07	0.07%
21	1000	0.07	0.07%
22	1000	0.07	0.07%
23	1000	0.07	0.07%
24	1000	0.07	0.07%
25	1000	0.07	0.07%
26	1000	0.07	0.07%
27	1000	0.07	0.07%
28	1000	0.07	0.07%
29	1000	0.07	0.07%
30	1000	0.07	0.07%
31	1000	0.07	0.07%
32	1000	0.07	0.07%
33	1000	0.07	0.07%
34	1000	0.07	0.07%
35	1000	0.07	0.07%
36	1000	0.07	0.07%
37	1000	0.07	0.07%
38	1000	0.07	0.07%
39	1000	0.07	0.07%
40	1000	0.07	0.07%
41	1000	0.07	0.07%
42	1000	0.07	0.07%
43	1000	0.07	0.07%
44	1000	0.07	0.07%
45	1000	0.07	0.07%
46	1000	0.07	0.07%
47	1000	0.07	0.07%
48	1000	0.07	0.07%
49	1000	0.07	0.07%
50	1000	0.07	0.07%
51	1000	0.07	0.07%
52	1000	0.07	0.07%
53	1000	0.07	0.07%
54	1000	0.07	0.07%
55	1000	0.07	0.07%
56	1000	0.07	0.07%
57	1000	0.07	0.07%
58	1000	0.07	0.07%
59	1000	0.07	0.07%
60	1000	0.07	0.07%
61	1000	0.07	0.07%
62	1000	0.07	0.07%
63	1000	0.07	0.07%
64	1000	0.07	0.07%
65	1000	0.07	0.07%
66	1000	0.07	0.07%
67	1000	0.07	0.07%
68	1000	0.07	0.07%
69	1000	0.07	0.07%
70	1000	0.07	0.07%
71	1000	0.07	0.07%
72	1000	0.07	0.07%
73	1000	0.07	0.07%
74	1000	0.07	0.07%
75	1000	0.07	0.07%
76	1000	0.07	0.07%
77	1000	0.07	0.07%
78	1000	0.07	0.07%
79	1000	0.07	0.07%
80	1000	0.07	0.07%
81	1000	0.07	0.07%
82	1000	0.07	0.07%
83	1000	0.07	0.07%
84	1000	0.07	0.07%
85	1000	0.07	0.07%
86	1000	0.07	0.07%
87	1000	0.07	0.07%
88	1000	0.07	0.07%
89	1000	0.07	0.07%
90	1000	0.07	0.07%
91	1000	0.07	0.07%
92	1000	0.07	0.07%
93	1000	0.07	0.07%
94	1000	0.07	0.07%
95	1000	0.07	0.07%
96	1000	0.07	0.07%
97	1000	0.07	0.07%
98	1000	0.07	0.07%
99	1000	0.07	0.07%
100	1000	0.07	0.07%

SHEET 6 OF 10
BOOK 1257, PAGE 53

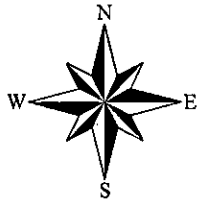

1315

© City of Las Vegas 03/02/15

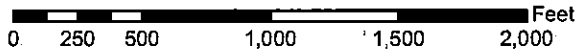

1214	1215	1216
1314	1315	1316
1414	1415	1416

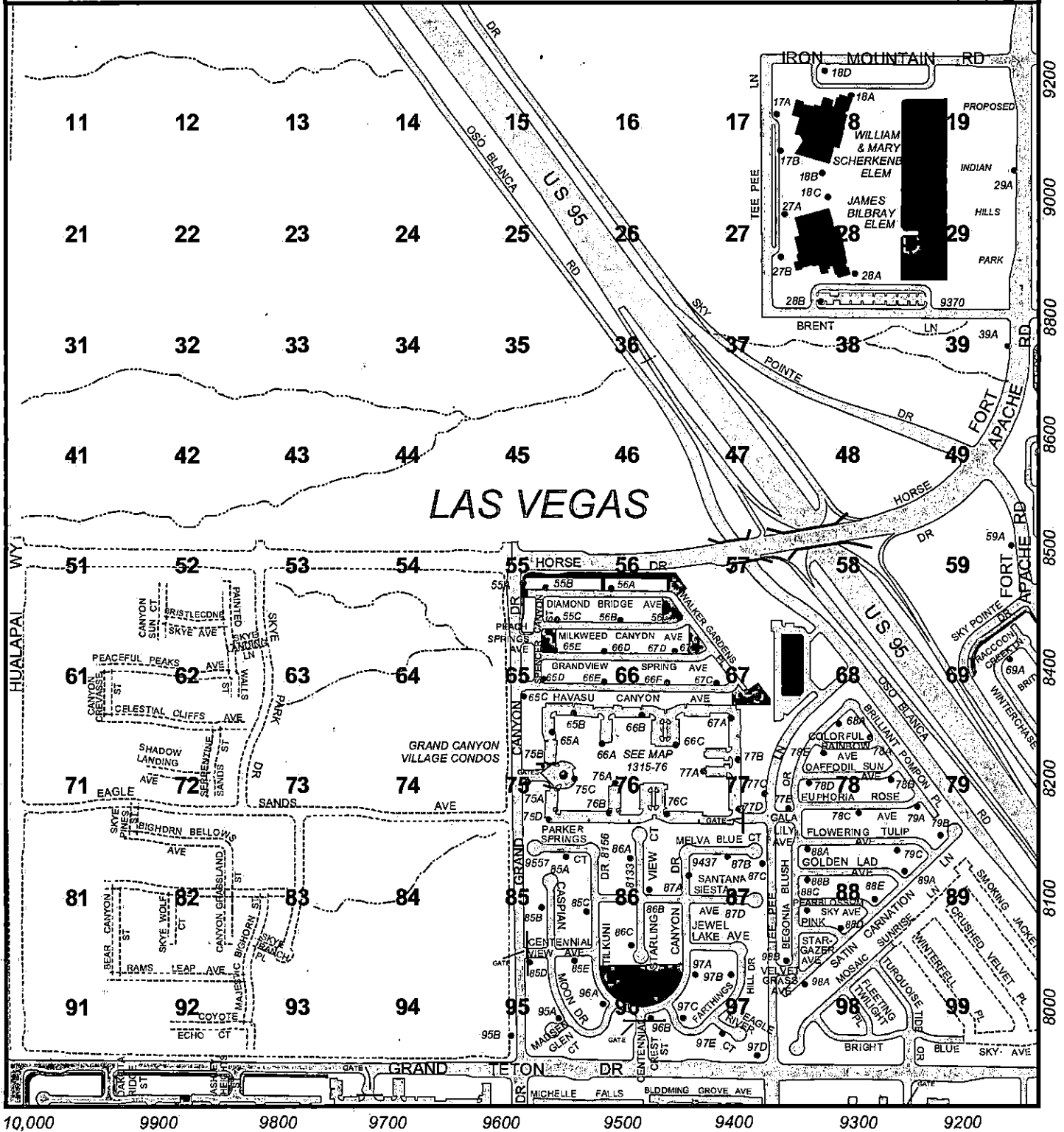

10,000 9900 9800 9700 9600 9500 9400 9300 9200