

CASCADE III

Recorded in Book 116 Page 019 of Plats

MASTER SITE ADDRESS: 9530 GILCREASE AVE

Fire Department District Map Number:

01415-26

<u>Block</u>	<u>Lot</u>	<u>Address</u>
5	158	9564 QUITMAN AVE
	159	9560
	160	9556
	161	9552
	162	9548
	163	9544
	164	9540
	165	9536
	166	9532
	167	9528
	168	9524
	169	9520
	170	9516
	171	9512
	172	9508
	173	9504
	174	9500
	175	7848 SPARTANBURG ST
	176	7844
	177	7840
	178	7836
	179	7832
	180	7828
	181	7824
	182	7820
	183	7816
	184	7812
	185	9501 GIBBON AVE
	186	9505
	187	9509
	188	9513

CASCADE III

Recorded in Book 116 Page 019 of Plats

MASTER SITE ADDRESS: 9530 GILCREASE AVE

Fire Department District Map Number:

01415-26

<u>Block</u>	<u>Lot</u>	<u>Address</u>
5	189	9517 GIBBON AVE
	190	9521
	191	9525
	192	9529
	193	9537
	194	9541
	195	9545
	196	9549
	197	9553
	198	9557
	199	9561
	200	9565
	201	7813 MARKSVILLE ST
	202	7817
	203	7821
	204	7825
	205	7829
	206	7833
	207	7837
	208	7841
209	7845	
6	210	7849
	211	9549 QUITMAN AVE
	212	9545
	213	9541
	214	9537
	215	9533
	216	9529
	217	9525
	218	9521
	219	9517

CASCADE III

Recorded in Book 116 Page 019 of Plats

MASTER SITE ADDRESS: 9530 GILCREASE AVE

Fire Department District Map Number:

01415-26

<u>Block</u>	<u>Lot</u>	<u>Address</u>
6	220	7841 SPARTANBURG ST
	221	7837
	222	7833
	223	7829
	224	7825
	225	9516 GIBBON AVE
	226	9520
	227	9524
	228	9528
	229	9532
	230	9536
	231	9540
	232	9544
	233	9548
	234	7824 MARKSVILLE ST
	235	7828
	236	7832
	237	7836
	238	7840
		9530 QUITMAN AVE
		9534 GIBBON AVE

Maria Bittner, Planner I

CASCADE III

Recorded in Book 116 Page 019 of Plats

MASTER SITE ADDRESS: 9530 GILCREASE AVE

Fire Department District Map Number:

01415-26

<u>Block</u>	<u>Lot</u>	<u>Address</u>
5	158	9564 QUITMAN AVE
	159	9560
	160	9556
	161	9552
	162	9548
	163	9544
	164	9540
	165	9536
	166	9532
	167	9528
	168	9524
	169	9520
	170	9516
	171	9512
	172	9508
	173	9504
	174	9500
	175	7848 SPARTANBURG ST
	176	7844
	177	7840
	178	7836
	179	7832
	180	7828
	181	7824
	182	7820
	183	7816
	184	7812
	185	9501 GIBBON AVE
	186	9505
	187	9509
	188	9513

CASCADE III

Recorded in Book 116 Page 019 of Plats

MASTER SITE ADDRESS: 9530 GILCREASE AVE

Fire Department District Map Number:

01415-26

<u>Block</u>	<u>Lot</u>	<u>Address</u>
5	189	9517 GIBBON AVE
	190	9521
	191	9525
	192	9529
	193	9537
	194	9541
	195	9545
	196	9549
	197	9553
	198	9557
	199	9561
	200	9565
	201	7813 MARKSVILLE ST
	202	7817
	203	7821
	204	7825
	205	7829
	206	7833
	207	7837
	208	7841
209	7845	
6	210	7849
	211	9549 QUITMAN AVE
	212	9545
	213	9541
	214	9537
	215	9533
	216	9529
	217	9525
	218	9521
	219	9517

CASCADE III

Recorded in Book 116 Page 019 of Plats

MASTER SITE ADDRESS: 9530 GILCREASE AVE

Fire Department District Map Number:

01415-26

<u>Block</u>	<u>Lot</u>	<u>Address</u>
6	220	7841 SPARTANBURG ST
	221	7837
	222	7833
	223	7829
	224	7825
	225	9516 GIBBON AVE
	226	9520
	227	9524
	228	9528
	229	9532
	230	9536
	231	9540
	232	9544
	233	9548
	234	7824 MARKSVILLE ST
	235	7828
	236	7832
	237	7836
	238	7840
		9530 QUITMAN AVE
		9534 GIBBON AVE



Maria Bittner, Planner I

CASCADE III

Recorded in Book 116 Page 019 of Plats

MASTER SITE ADDRESS: 9530 GILCREASE AVE

Fire Department District Map Number:

01415-26

<u>Block</u>	<u>Lot</u>	<u>Address</u>
5	158	9564 QUITMAN AVE
	159	9560
	160	9556
	161	9552
	162	9548
	163	9544
	164	9540
	165	9536
	166	9532
	167	9528
	168	9524
	169	9520
	170	9516
	171	9512
	172	9508
	173	9504
	174	9500
	175	7848 SPARTANBURG ST
	176	7844
	177	7840
	178	7836
	179	7832
	180	7828
	181	7824
	182	7820
	183	7816
	184	7812
	185	9501 GIBBON AVE
	186	9505
	187	9509
	188	9513

CASCADE III

Recorded in Book 116 Page 019 of Plats

MASTER SITE ADDRESS: 9530 GILCREASE AVE

Fire Department District Map Number:

01415-26

<u>Block</u>	<u>Lot</u>	<u>Address</u>
5	189	9517 GIBBON AVE
	190	9521
	191	9525
	192	9529
	193	9537
	194	9541
	195	9545
	196	9549
	197	9553
	198	9557
	199	9561
	200	9565
	201	7813 MARKSVILLE ST
	202	7817
	203	7821
	204	7825
	205	7829
	206	7833
	207	7837
	208	7841
209	7845	
6	210	7849
	211	9549 QUITMAN AVE
	212	9545
	213	9541
	214	9537
	215	9533
	216	9529
	217	9525
	218	9521
	219	9517

CASCADE III

Recorded in Book 116 Page 019 of Plats

MASTER SITE ADDRESS: 9530 GILCREASE AVE

Fire Department District Map Number:

01415-26

<u>Block</u>	<u>Lot</u>	<u>Address</u>
6	220	7841 SPARTANBURG ST
	221	7837
	222	7833
	223	7829
	224	7825
	225	9516 GIBBON AVE
	226	9520
	227	9524
	228	9528
	229	9532
	230	9536
	231	9540
	232	9544
	233	9548
	234	7824 MARKSVILLE ST
	235	7828
	236	7832
	237	7836
	238	7840
		9530 QUITMAN AVE
		9534 GIBBON AVE

Maria Bittner, Planner I

CASCADE III

Recorded in Book 116 Page 019 of Plats

MASTER SITE ADDRESS: 9530 GILCREASE AVE

Fire Department District Map Number:

01415-26

<u>Block</u>	<u>Lot</u>	<u>Address</u>
5	158	9564 QUITMAN AVE
	159	9560
	160	9556
	161	9552
	162	9548
	163	9544
	164	9540
	165	9536
	166	9532
	167	9528
	168	9524
	169	9520
	170	9516
	171	9512
	172	9508
	173	9504
	174	9500
	175	7848 SPARTANBURG ST
	176	7844
	177	7840
	178	7836
	179	7832
	180	7828
	181	7824
	182	7820
	183	7816
	184	7812
	185	9501 GIBBON AVE
	186	9505
	187	9509
	188	9513

CASCADE III

Recorded in Book 116 Page 019 of Plats

MASTER SITE ADDRESS: 9530 GILCREASE AVE

Fire Department District Map Number:

01415-26

<u>Block</u>	<u>Lot</u>	<u>Address</u>
5	189	9517 GIBBON AVE
	190	9521
	191	9525
	192	9529
	193	9537
	194	9541
	195	9545
	196	9549
	197	9553
	198	9557
	199	9561
	200	9565
	201	7813 MARKSVILLE ST
	202	7817
	203	7821
	204	7825
	205	7829
	206	7833
	207	7837
	208	7841
209	7845	
6	210	7849
	211	9549 QUITMAN AVE
	212	9545
	213	9541
	214	9537
	215	9533
	216	9529
	217	9525
	218	9521
	219	9517

CASCADE III

Recorded in Book 116 Page 019 of Plats

MASTER SITE ADDRESS: 9530 GILCREASE AVE

Fire Department District Map Number:

01415-26

<u>Block</u>	<u>Lot</u>	<u>Address</u>
6	220	7841 SPARTANBURG ST
	221	7837
	222	7833
	223	7829
	224	7825
	225	9516 GIBBON AVE
	226	9520
	227	9524
	228	9528
	229	9532
	230	9536
	231	9540
	232	9544
	233	9548
	234	7824 MARKSVILLE ST
	235	7828
	236	7832
	237	7836
	238	7840
	J	9530 QUITMAN AVE
	A	9534 GIBBON AVE



Maria Bittner, Planner I

CASCADE III
 (A COMMON INTEREST COMMUNITY)
 BEING A SUBDIVISION OF THE SOUTHWEST QUARTER (SW 1/4) OF THE NORTHWEST QUARTER (NW 1/4) OF THE NORTHEAST QUARTER (NE 1/4) OF SECTION 18, TOWNSHIP 19 SOUTH, RANGE 60 EAST, COCONO COUNTY, ARIZONA.

NOTE:
 1. THE PLAT OF RECORD, MADE BY THE STATE ENGINEER, SHOWS THE BOUNDARIES OF THE SEVERAL LOTS AND BLOCKS OF THIS SUBDIVISION AS BEING CORRECT. THE PLAT OF RECORD IS THE AUTHORITY FOR THE BOUNDARIES OF THE SEVERAL LOTS AND BLOCKS OF THIS SUBDIVISION.
 2. THE PLAT OF RECORD IS THE AUTHORITY FOR THE BOUNDARIES OF THE SEVERAL LOTS AND BLOCKS OF THIS SUBDIVISION.
 3. THE PLAT OF RECORD IS THE AUTHORITY FOR THE BOUNDARIES OF THE SEVERAL LOTS AND BLOCKS OF THIS SUBDIVISION.
 4. THE PLAT OF RECORD IS THE AUTHORITY FOR THE BOUNDARIES OF THE SEVERAL LOTS AND BLOCKS OF THIS SUBDIVISION.
 5. THE PLAT OF RECORD IS THE AUTHORITY FOR THE BOUNDARIES OF THE SEVERAL LOTS AND BLOCKS OF THIS SUBDIVISION.
 6. THE PLAT OF RECORD IS THE AUTHORITY FOR THE BOUNDARIES OF THE SEVERAL LOTS AND BLOCKS OF THIS SUBDIVISION.
 7. THE PLAT OF RECORD IS THE AUTHORITY FOR THE BOUNDARIES OF THE SEVERAL LOTS AND BLOCKS OF THIS SUBDIVISION.
 8. THE PLAT OF RECORD IS THE AUTHORITY FOR THE BOUNDARIES OF THE SEVERAL LOTS AND BLOCKS OF THIS SUBDIVISION.
 9. THE PLAT OF RECORD IS THE AUTHORITY FOR THE BOUNDARIES OF THE SEVERAL LOTS AND BLOCKS OF THIS SUBDIVISION.
 10. THE PLAT OF RECORD IS THE AUTHORITY FOR THE BOUNDARIES OF THE SEVERAL LOTS AND BLOCKS OF THIS SUBDIVISION.

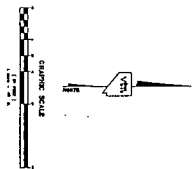

ACRES	0.0000
SQ. FT.	0.0000
SQ. YD.	0.0000
SQ. MI.	0.0000
ACRES	0.0000
SQ. FT.	0.0000
SQ. YD.	0.0000
SQ. MI.	0.0000

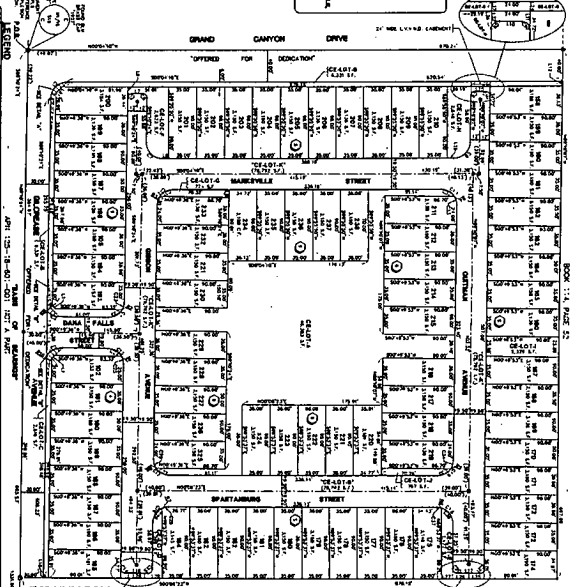

LEGEND
 1. LOT AREA
 2. LOT AREA
 3. LOT AREA
 4. LOT AREA
 5. LOT AREA
 6. LOT AREA
 7. LOT AREA
 8. LOT AREA
 9. LOT AREA
 10. LOT AREA
 11. LOT AREA
 12. LOT AREA
 13. LOT AREA
 14. LOT AREA
 15. LOT AREA
 16. LOT AREA
 17. LOT AREA
 18. LOT AREA
 19. LOT AREA
 20. LOT AREA
 21. LOT AREA
 22. LOT AREA
 23. LOT AREA
 24. LOT AREA
 25. LOT AREA
 26. LOT AREA
 27. LOT AREA
 28. LOT AREA
 29. LOT AREA
 30. LOT AREA
 31. LOT AREA
 32. LOT AREA
 33. LOT AREA
 34. LOT AREA
 35. LOT AREA
 36. LOT AREA
 37. LOT AREA
 38. LOT AREA
 39. LOT AREA
 40. LOT AREA
 41. LOT AREA
 42. LOT AREA
 43. LOT AREA
 44. LOT AREA
 45. LOT AREA
 46. LOT AREA
 47. LOT AREA
 48. LOT AREA
 49. LOT AREA
 50. LOT AREA
 51. LOT AREA
 52. LOT AREA
 53. LOT AREA
 54. LOT AREA
 55. LOT AREA
 56. LOT AREA
 57. LOT AREA
 58. LOT AREA
 59. LOT AREA
 60. LOT AREA
 61. LOT AREA
 62. LOT AREA
 63. LOT AREA
 64. LOT AREA
 65. LOT AREA
 66. LOT AREA
 67. LOT AREA
 68. LOT AREA
 69. LOT AREA
 70. LOT AREA
 71. LOT AREA
 72. LOT AREA
 73. LOT AREA
 74. LOT AREA
 75. LOT AREA
 76. LOT AREA
 77. LOT AREA
 78. LOT AREA
 79. LOT AREA
 80. LOT AREA
 81. LOT AREA
 82. LOT AREA
 83. LOT AREA
 84. LOT AREA
 85. LOT AREA
 86. LOT AREA
 87. LOT AREA
 88. LOT AREA
 89. LOT AREA
 90. LOT AREA
 91. LOT AREA
 92. LOT AREA
 93. LOT AREA
 94. LOT AREA
 95. LOT AREA
 96. LOT AREA
 97. LOT AREA
 98. LOT AREA
 99. LOT AREA
 100. LOT AREA

1140-19