

SIGNATURE AT PECCOLE RANCH  
LOT 9, UNIT E

FIRE MAP #2515:37  
200 MAP:Q-6-2

DECEMBER 16, 1993

BLOCK 1	LOT	<del>81</del> 82	<del>9517</del> 9521	GRAND CANAL DRIVE	E/W	PUBLIC STREET
		83	9525			
		84	9529			
		85	9533			
BLOCK 1	LOT	86	1413	SPLENDIDO DRIVE	N/S	PUBLIC STREET
		87	1409			
		88	1405			
		89	1401			
BLOCK 2	LOT	70	1324	PALANTINE HILL DRIVE	N/S	PUBLIC STREET
		71	1328			
		72	1332			
		73	1400			
		74	1404			
		75	1408			
		76	1412			
		77	1416			
	78	1420				
BLOCK 2	LOT	79	9501	GRAND CANAL DRIVE	E/W	PUBLIC STREET
		<del>80</del>	<del>9505</del>			
BLOCK 6	LOT	120	9500	SPANISH STEPS LANE	E/W	PUBLIC STREET
		121	9504			
		122	9508			
		123	9512			
		124	9516			
		125	9520			
		126	9524			
		127	9528			
		128	9600			
		129	9608			
BLOCK 7	LOT	137	1400	SPLENDIDO DRIVE	N/S	PUBLIC STREET
		138	1404			
		139	1408			
BLOCK 7	LOT	140	9520	GRAND CANAL DRIVE	E/W	PUBLIC STREET
		141	9516			
		142	9512			
BLOCK 7	LOT	143	1417	PALANTINE HILL DRIVE	N/S	PUBLIC STREET
		144	1409			
		145	1405			
		146	1401			
BLOCK 7	LOT	147	9509	SPANISH STEPS LANE	E/W	PUBLIC STREET
		148	9513			
		149	9517			

COMMON ELEMENT LOTS:

C	1426	PALANTINE HILL DRIVE	N/S	PUBLIC STREET
<del>D</del>	<del>9511</del>	<del>GRAND CANAL DRIVE</del>	<del>E/W</del>	<del>PUBLIC STREET</del>

BLOCK 1, LOT 81; BLOCK 2, LOT 80 and COMMON ELEMENT "D" HAS BEEN ELIMINATED FROM THIS SUBDIVISION THROUGH AN AMENDED MAP OF A PORTION OF SIGNATURE AT PECCOLE RANCH LOT 9 - UNIT E, of MAY 3, 1994

PLEASE NOTE:

CITY OF LAS VEGAS  
DEPARTMENT OF COMMUNITY  
PLANNING & DEVELOPMENT

JOHN B. HERBERT, ASSISTANT PLANNER  
JBH/dr

**SIGNATURE AT PECCOLE RANCH LOT 9 - UNIT E**

A PORTION OF LOT 9 OF PECCOLE RANCH (BOOK 44, PAGE 72)  
 SITUATED IN THE NORTHEAST QUARTER (NE 1/4) OF SECTION 8, T. 21 S., R. 00 E.,  
 M.D.M., CITY OF LAS VEGAS, CLARK COUNTY, NEVADA

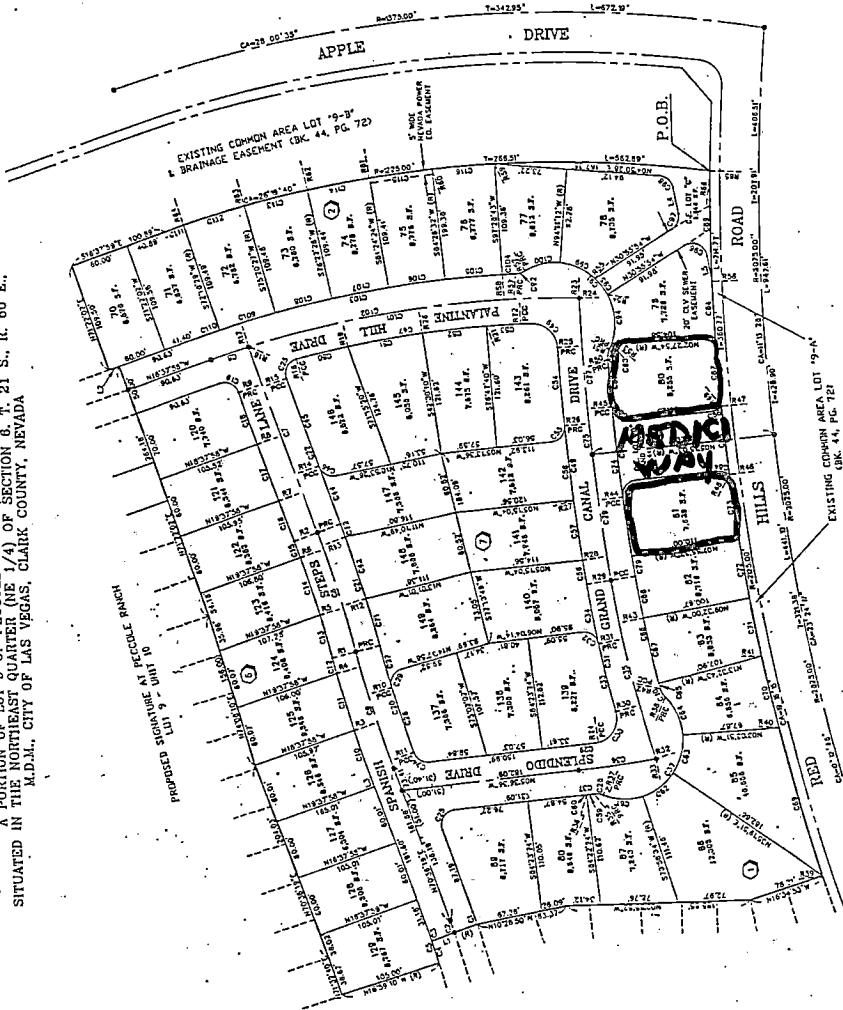

EXISTING SIGNATURE AT PECCOLE RANCH  
 LOT 9 - UNIT I Cbk. 58, PG. 90

PLEASE NOTE:  
 BLOCK 1, LOT 81; BLOCK 2, LOT 80 IS NOW "AMENDED MAP  
 OF A PORTION OF SIGNATURE AT PECCOLE RANCH LOT 9 - UNIT  
 E" dated MAY 3, 1994



SIGNATURE AT PECCOLE RANCH  
 LOT 9, UNIT E

FIRE MAP #2515:37  
 200 MAP:Q-6-2

DECEMBER 16, 1993

BLOCK 1	LOT	<del>81</del> 9517	GRAND CANAL DRIVE	E/W	PUBLIC STREET
		82	9521		
		83	9525		
		84	9529		
		85	9533		
BLOCK 1	LOT	86	1413 SPLENDIDO DRIVE	N/S	PUBLIC STREET
		87	1409		
		88	1405		
		89	1401		
BLOCK 2	LOT	70	1324 PALANTINE HILL DRIVE	N/S	PUBLIC STREET
		71	1328		
		72	1332		
		73	1400		
		74	1404		
		75	1408		
		76	1412		
		77	1416		
BLOCK 2	LOT	79	9501 GRAND CANAL DRIVE	E/W	PUBLIC STREET
		<del>88</del>	<del>9585</del>		
BLOCK 6	LOT	120	9500 SPANISH STEPS LANE	E/W	PUBLIC STREET
		121	9504		
		122	9508		
		123	9512		
		124	9516		
		125	9520		
		126	9524		
		127	9528		
		128	9600		
129	9608				
BLOCK 7	LOT	137	1400 SPLENDIDO DRIVE	N/S	PUBLIC STREET
		138	1404		
		139	1408		
BLOCK 7	LOT	140	9520 GRAND CANAL DRIVE	E/W	PUBLIC STREET
		141	9516		
		142	9512		
BLOCK 7	LOT	143	1417 PALANTINE HILL DRIVE	N/S	PUBLIC STREET
		144	1409		
		145	1405		
		146	1401		
BLOCK 7	LOT	147	9509 SPANISH STEPS LANE	E/W	PUBLIC STREET
		148	9513		
		149	9517		

COMMON ELEMENT LOTS:

C	1426	PALANTINE HILL DRIVE	N/S	PUBLIC STREET
D	9511	GRAND CANAL DRIVE	E/W	PUBLIC STREET

BLOCK 1, LOT 81; BLOCK 2, LOT 80 and COMMON ELEMENT "D" HAS BEEN ELIMINATED FROM THIS SUBDIVISION THROUGH AN AMENDED MAP OF A PORTION OF SIGNATURE AT PECCOLE RANCH LOT 9 - UNIT E, of MAY 3, 1994

PLEASE NOTE:

CITY OF LAS VEGAS  
 DEPARTMENT OF COMMUNITY  
 PLANNING & DEVELOPMENT

 JOHN B. HERBERT, ASSISTANT PLANNER  
 JBH/dr

**SIGNATURE AT PECCOLE RANCH LOT 9 - UNIT E**  
 A PORTION OF LOT 9 OF PECCOLE RANCH (BOOK 44, PAGE 72)  
 SITUATED IN THE NORTHEAST QUARTER (NE 1/4) OF SECTION 8, T. 21 S., R. 00 E.,  
 M.D.M., CITY OF LAS VEGAS, CLARK COUNTY, NEVADA

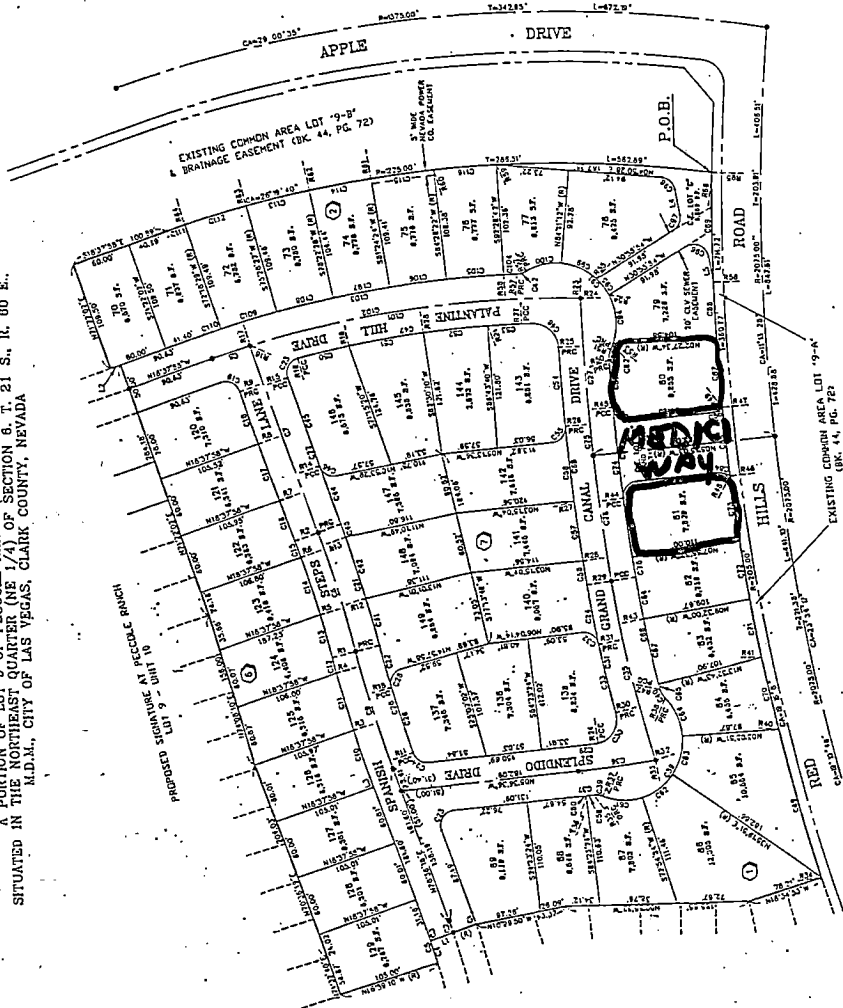

EXISTING SIGNATURE AT PECCOLE RANCH  
 LOT 9 - UNIT I (BK. 58, PG. 91)

BLOCK 1, LOT 81; BLOCK 2, LOT 80 IS NOW "AMENDED MAP  
 OF A PORTION OF SIGNATURE AT PECCOLE RANCH LOT 9 - UNIT  
 E" dated MAY 3, 1994

PLEASE NOTE:



SIGNATURE AT PECCOLE RANCH  
 LOT 9, UNIT E

FIRE MAP #2515:37  
 200 MAP:Q-6-2

DECEMBER 16, 1993

BLOCK 1	LOT	<del>81</del> 9517	GRAND CANAL DRIVE	E/W	PUBLIC STREET
		82	9521		
		83	9525		
		84	9529		
		85	9533		
BLOCK 1	LOT	86	1413	SPLENDIDO DRIVE	N/S PUBLIC STREET
		87	1409		
		88	1405		
		89	1401		
BLOCK 2	LOT	70	1324	PALANTINE HILL DRIVE	N/S PUBLIC STREET
		71	1328		
		72	1332		
		73	1400		
		74	1404		
		75	1408		
		76	1412		
		77	1416		
		78	1420		
BLOCK 2	LOT	79	9501	GRAND CANAL DRIVE	E/W PUBLIC STREET
		<del>80</del>	<del>9505</del>		
BLOCK 6	LOT	120	9500	SPANISH STEPS LANE	E/W PUBLIC STREET
		121	9504		
		122	9508		
		123	9512		
		124	9516		
		125	9520		
		126	9524		
		127	9528		
		128	9600		
		129	9608		
BLOCK 7	LOT	137	1400	SPLENDIDO DRIVE	N/S PUBLIC STREET
		138	1404		
		139	1408		
BLOCK 7	LOT	140	9520	GRAND CANAL DRIVE	E/W PUBLIC STREET
		141	9516		
		142	9512		
BLOCK 7	LOT	143	1417	PALANTINE HILL DRIVE	N/S PUBLIC STREET
		144	1409		
		145	1405		
		146	1401		
BLOCK 7	LOT	147	9509	SPANISH STEPS LANE	E/W PUBLIC STREET
		148	9513		
		149	9517		

COMMON ELEMENT LOTS:

C	1426	PALANTINE HILL DRIVE	N/S	PUBLIC STREET
<del>D</del>	<del>9511</del>	<del>GRAND CANAL DRIVE</del>	<del>E/W</del>	<del>PUBLIC STREET</del>

PLEASE NOTE:  
 BLOCK 1, LOT 81; BLOCK 2, LOT 80 and COMMON ELEMENT "D" HAS BEEN ELIMINATED FROM THIS SUBDIVISION THROUGH AN AMENDED MAP OF A PORTION OF SIGNATURE AT PECCOLE RANCH LOT 9 - UNIT E, of MAY 3, 1994

CITY OF LAS VEGAS  
 DEPARTMENT OF COMMUNITY  
 PLANNING & DEVELOPMENT

 JOHN B. HERBERT, ASSISTANT PLANNER  
 JBH/dr

**SIGNATURE AT PECCOLE RANCH LOT 9 - UNIT E**

A PORTION OF LOT 9 OF PECCOLE RANCH (BOOK 44, PAGE 72)  
 SITUATED IN THE NORTHEAST QUARTER (NE 1/4) OF SECTION 6, T. 21 S., R. 00 E.,  
 M.D.M., CITY OF LAS VEGAS, CLARK COUNTY, NEVADA

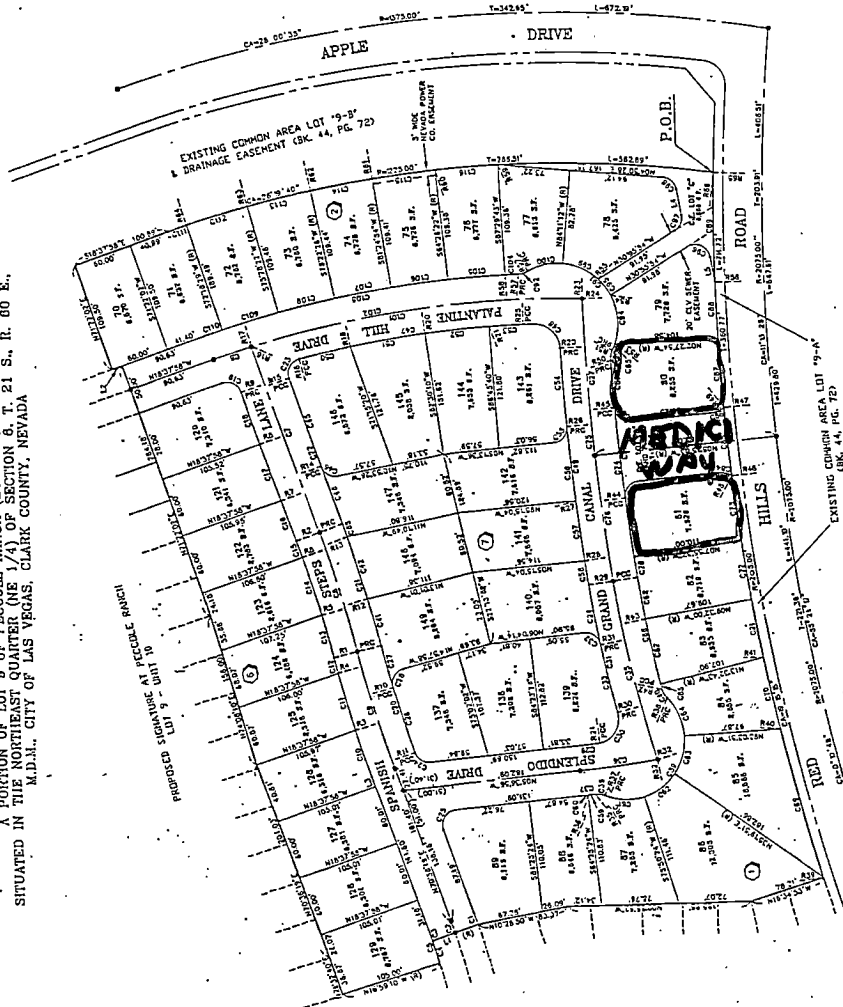

EXISTING SIGNATURE AT PECCOLE RANCH  
 LOT 9 - UNIT I (BOOK 58, PAGE 91)

BLOCK 1, LOT 81; BLOCK 2, LOT 80 IS NOW "AMENDED MAP  
 OF A PORTION OF SIGNATURE AT PECCOLE RANCH LOT 9 - UNIT  
 E" dated MAY 3, 1994

PLEASE NOTE:

**AMENDED MAP OF A PORTION OF SIGNATURE AT PECCOLE RANCH  
LOT 9, UNIT E, PLATS BOOK 59, PAGE 40**

A PORTION OF LOT 9 AS SHOWN BY A MAP OF PECCOLE RANCH PLATS: BOOK 44, PAGE 72  
SITUATED IN THE NORTHEAST QUARTER (NE1/4) OF SECTION 6, TOWNSHIP 21 SOUTH, RANGE 80 EAST, M.O.M.,  
CITY OF LAS VEGAS, CLARK COUNTY, NEVADA.

**RADIAL LINES**

81	34.75	87
82	34.75	88
83	34.75	89
84	34.75	90
85	34.75	91
86	34.75	92
87	34.75	93
88	34.75	94
89	34.75	95
90	34.75	96
91	34.75	97
92	34.75	98
93	34.75	99
94	34.75	100
95	34.75	101
96	34.75	102
97	34.75	103
98	34.75	104
99	34.75	105
100	34.75	106
101	34.75	107
102	34.75	108
103	34.75	109
104	34.75	110
105	34.75	111
106	34.75	112
107	34.75	113
108	34.75	114
109	34.75	115
110	34.75	116
111	34.75	117
112	34.75	118
113	34.75	119
114	34.75	120
115	34.75	121
116	34.75	122
117	34.75	123
118	34.75	124
119	34.75	125
120	34.75	126
121	34.75	127
122	34.75	128
123	34.75	129
124	34.75	130
125	34.75	131
126	34.75	132
127	34.75	133
128	34.75	134
129	34.75	135
130	34.75	136
131	34.75	137
132	34.75	138
133	34.75	139
134	34.75	140
135	34.75	141
136	34.75	142
137	34.75	143
138	34.75	144
139	34.75	145
140	34.75	146
141	34.75	147
142	34.75	148
143	34.75	149
144	34.75	150
145	34.75	151
146	34.75	152
147	34.75	153
148	34.75	154
149	34.75	155
150	34.75	156
151	34.75	157
152	34.75	158
153	34.75	159
154	34.75	160
155	34.75	161
156	34.75	162
157	34.75	163
158	34.75	164
159	34.75	165
160	34.75	166
161	34.75	167
162	34.75	168
163	34.75	169
164	34.75	170
165	34.75	171
166	34.75	172
167	34.75	173
168	34.75	174
169	34.75	175
170	34.75	176
171	34.75	177
172	34.75	178
173	34.75	179
174	34.75	180
175	34.75	181
176	34.75	182
177	34.75	183
178	34.75	184
179	34.75	185
180	34.75	186
181	34.75	187
182	34.75	188
183	34.75	189
184	34.75	190
185	34.75	191
186	34.75	192
187	34.75	193
188	34.75	194
189	34.75	195
190	34.75	196
191	34.75	197
192	34.75	198
193	34.75	199
194	34.75	200
195	34.75	201
196	34.75	202
197	34.75	203
198	34.75	204
199	34.75	205
200	34.75	206
201	34.75	207
202	34.75	208
203	34.75	209
204	34.75	210
205	34.75	211
206	34.75	212
207	34.75	213
208	34.75	214
209	34.75	215
210	34.75	216
211	34.75	217
212	34.75	218
213	34.75	219
214	34.75	220
215	34.75	221
216	34.75	222
217	34.75	223
218	34.75	224
219	34.75	225
220	34.75	226
221	34.75	227
222	34.75	228
223	34.75	229
224	34.75	230
225	34.75	231
226	34.75	232
227	34.75	233
228	34.75	234
229	34.75	235
230	34.75	236
231	34.75	237
232	34.75	238
233	34.75	239
234	34.75	240
235	34.75	241
236	34.75	242
237	34.75	243
238	34.75	244
239	34.75	245
240	34.75	246
241	34.75	247
242	34.75	248
243	34.75	249
244	34.75	250
245	34.75	251
246	34.75	252
247	34.75	253
248	34.75	254
249	34.75	255
250	34.75	256
251	34.75	257
252	34.75	258
253	34.75	259
254	34.75	260
255	34.75	261
256	34.75	262
257	34.75	263
258	34.75	264
259	34.75	265
260	34.75	266
261	34.75	267
262	34.75	268
263	34.75	269
264	34.75	270
265	34.75	271
266	34.75	272
267	34.75	273
268	34.75	274
269	34.75	275
270	34.75	276
271	34.75	277
272	34.75	278
273	34.75	279
274	34.75	280
275	34.75	281
276	34.75	282
277	34.75	283
278	34.75	284
279	34.75	285
280	34.75	286
281	34.75	287
282	34.75	288
283	34.75	289
284	34.75	290
285	34.75	291
286	34.75	292
287	34.75	293
288	34.75	294
289	34.75	295
290	34.75	296
291	34.75	297
292	34.75	298
293	34.75	299
294	34.75	300
295	34.75	301
296	34.75	302
297	34.75	303
298	34.75	304
299	34.75	305
300	34.75	306
301	34.75	307
302	34.75	308
303	34.75	309
304	34.75	310
305	34.75	311
306	34.75	312
307	34.75	313
308	34.75	314
309	34.75	315
310	34.75	316
311	34.75	317
312	34.75	318
313	34.75	319
314	34.75	320
315	34.75	321
316	34.75	322
317	34.75	323
318	34.75	324
319	34.75	325
320	34.75	326
321	34.75	327
322	34.75	328
323	34.75	329
324	34.75	330
325	34.75	331
326	34.75	332
327	34.75	333
328	34.75	334
329	34.75	335
330	34.75	336
331	34.75	337
332	34.75	338
333	34.75	339
334	34.75	340
335	34.75	341
336	34.75	342
337	34.75	343
338	34.75	344
339	34.75	345
340	34.75	346
341	34.75	347
342	34.75	348
343	34.75	349
344	34.75	350
345	34.75	351
346	34.75	352
347	34.75	353
348	34.75	354
349	34.75	355
350	34.75	356
351	34.75	357
352	34.75	358
353	34.75	359
354	34.75	360
355	34.75	361
356	34.75	362
357	34.75	363
358	34.75	364
359	34.75	365
360	34.75	366
361	34.75	367
362	34.75	368
363	34.75	369
364	34.75	370
365	34.75	371
366	34.75	372
367	34.75	373
368	34.75	374
369	34.75	375
370	34.75	376
371	34.75	377
372	34.75	378
373	34.75	379
374	34.75	380
375	34.75	381
376	34.75	382
377	34.75	383
378	34.75	384
379	34.75	385
380	34.75	386
381	34.75	387
382	34.75	388
383	34.75	389
384	34.75	390
385	34.75	391
386	34.75	392
387	34.75	393
388	34.75	394
389	34.75	395
390	34.75	396
391	34.75	397
392	34.75	398
393	34.75	399
394	34.75	400
395	34.75	401
396	34.75	402
397	34.75	403
398	34.75	404
399	34.75	405
400	34.75	406
401	34.75	407
402	34.75	408
403	34.75	409
404	34.75	410
405	34.75	411
406	34.75	412
407	34.75	413
408	34.75	414
409	34.75	415
410	34.75	416
411	34.75	417
412	34.75	418
413	34.75	419
414	34.75	420
415	34.75	421
416	34.75	422
417	34.75	423
418	34.75	424
419	34.75	425
420	34.75	426
421	34.75	427
422	34.75	428
423	34.75	429
424	34.75	430
425	34.75	431
426	34.75	432
427	34.75	433
428	34.75	434
429	34.75	435
430	34.75	436
431	34.75	437
432	34.75	438
433	34.75	439
434	34.75	440
435	34.75	441
436	34.75	442
437	34.75	443
438	34.75	444
439	34.75	445
440	34.75	446
441	34.75	447
442	34.75	448
443	34.75	449
444	34.75	450
445	34.75	451
446	34.75	452
447	34.75	453
448	34.75	454
449	34.75	455
450	34.75	456
451	34.75	457
452	34.75	458
453	34.75	459
454	34.75	460
455	34.75	461
456	34.75	462
457	34.75	463
458	34.75	464
459	34.75	465
460	34.75	466
461	34.75	467
462	34.75	468
463	34.75	469
464	34.75	470
465	34.75	471
466	34.75	472
467	34.75	473
468	34.75	474
469	34.75	475
470	34.75	476
471	34.75	477
472	34.75	478

SIGNATURE AT PECCOLE RANCH  
LOT 9, UNIT E

FIRE MAP #2515:37  
200 MAP:Q-6-2

DECEMBER 16, 1993

BLOCK 1	LOT	<del>81</del> 9517	GRAND CANAL DRIVE	E/W	PUBLIC STREET
		82	9521		
		83	9525		
		84	9529		
		85	9533		
BLOCK 1	LOT	86	1413	SPLENDIDO DRIVE	N/S PUBLIC STREET
		87	1409		
		88	1405		
		89	1401		
BLOCK 2	LOT	70	1324	PALANTINE HILL DRIVE	N/S PUBLIC STREET
		71	1328		
		72	1332		
		73	1400		
		74	1404		
		75	1408		
		76	1412		
		77	1416		
		78	1420		
BLOCK 2	LOT	79	9501	GRAND CANAL DRIVE	E/W PUBLIC STREET
		<del>80</del>	<del>9505</del>		
BLOCK 6	LOT	120	9500	SPANISH STEPS LANE	E/W PUBLIC STREET
		121	9504		
		122	9508		
		123	9512		
		124	9516		
		125	9520		
		126	9524		
		127	9528		
		128	9600		
		129	9608		
BLOCK 7	LOT	137	1400	SPLENDIDO DRIVE	N/S PUBLIC STREET
		138	1404		
		139	1408		
BLOCK 7	LOT	140	9520	GRAND CANAL DRIVE	E/W PUBLIC STREET
		141	9516		
		142	9512		
BLOCK 7	LOT	143	1417	PALANTINE HILL DRIVE	N/S PUBLIC STREET
		144	1409		
		145	1405		
		146	1401		
BLOCK 7	LOT	147	9509	SPANISH STEPS LANE	E/W PUBLIC STREET
		148	9513		
		149	9517		

COMMON ELEMENT LOTS:

C	1426	PALANTINE HILL DRIVE	N/S	PUBLIC STREET
<del>D</del>	<del>9511</del>	<del>GRAND CANAL DRIVE</del>	<del>E/W</del>	<del>PUBLIC STREET</del>

BLOCK 1, LOT 81; BLOCK 2, LOT 80 and COMMON ELEMENT "D" HAS BEEN ELIMINATED FROM THIS SUBDIVISION THROUGH AN AMENDED MAP OF A PORTION OF SIGNATURE AT PECCOLE RANCH LOT 9 - UNIT E, of MAY 3, 1994

PLEASE NOTE:

CITY OF LAS VEGAS  
DEPARTMENT OF COMMUNITY  
PLANNING & DEVELOPMENT

 JOHN B. HERBERT, ASSISTANT PLANNER  
JBH/dr

**SIGNATURE AT PECCOLE RANCH LOT 9 - UNIT E**

A PORTION OF LOT 9 OF PECCOLE RANCH (BOOK 44, PAGE 72)  
IN THE NORTHEAST QUARTER (NE 1/4) OF SECTION 6, T. 21 S., R. 00 E.,  
M.D.M., CITY OF LAS VEGAS, CLARK COUNTY, NEVADA

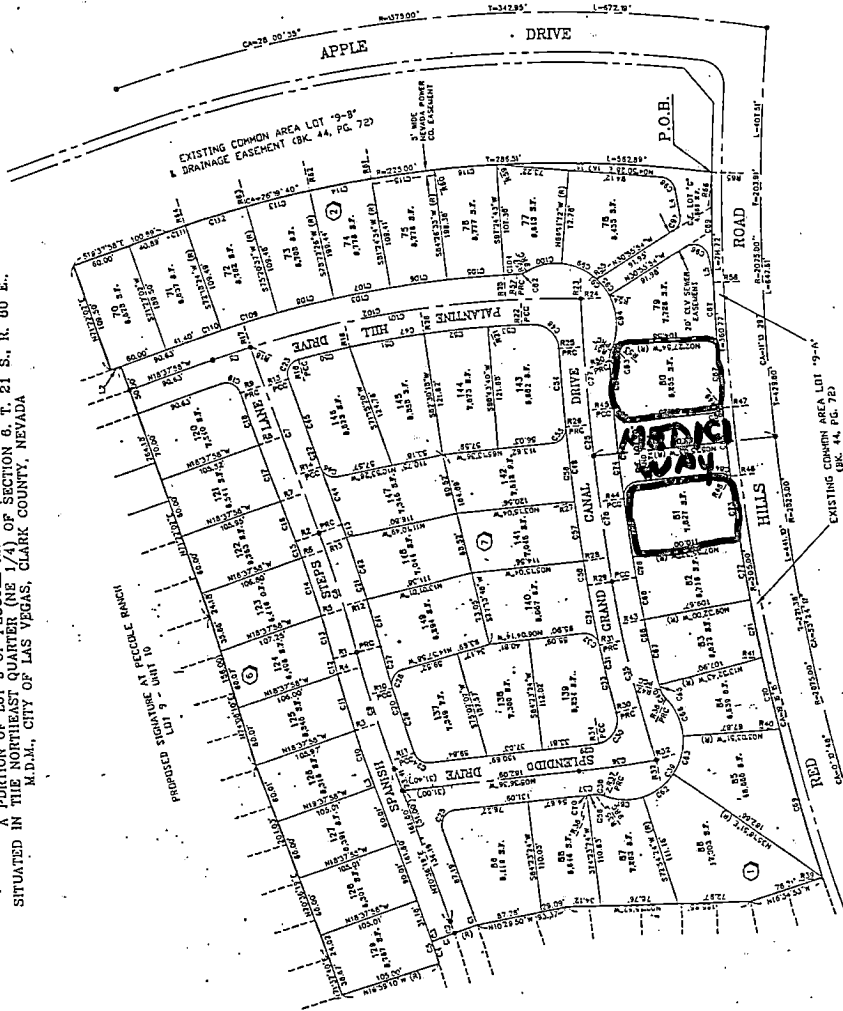

EXISTING SIGNATURE AT PECCOLE RANCH  
LOT 9 - UNIT I (BK. 58, PG. 91)

PLEASE NOTE:  
BLOCK 1, LOT 81; BLOCK 2, LOT 80 IS NOW "AMENDED MAP"  
OF A PORTION OF SIGNATURE AT PECCOLE RANCH LOT 9 - UNIT  
E" dated MAY 3, 1994





**DEPARTMENT OF COMMUNITY PLANNING AND DEVELOPMENT**

**RPD SETBACK**

Date: 3/30/94

Subdivision: Signature at Peccole Ranch Lot 9 Unit E

District Map(s): Q-6-2,4

Zoning: R-PD7 Zoning File No. Z-139-88

APN(S): 163-06-519-001 to 022 163-06-618-001 to 021

Setbacks:

FRONT	REAR	SIDE(S)	CORNER
18'	10'	10' total	10

Set By: Tentative Map 4/27/93

Deviations: \_\_\_\_\_  
\_\_\_\_\_  
\_\_\_\_\_