

LOG CABIN RANCH UNIT 1

Recorded in Book 125 Page 048 of Plats

MASTER SITE ADDRESS: 8320 CABIN DR

Fire Department District Map Number:

01217-32

<u>Block</u>	<u>Lot</u>	<u>Address</u>
1	1	8325 CHRISTINAS COVE AVE
	2	8329
	3	8333
	4	8337
	5	8341
	6	8345
	7	8349
	8	8353
	9	8357
	10	8358
	11	8354
	12	8350
	13	8346
	14	8342
	15	10331 HANKY PANKY ST
	16	8341 SHADY LADY CT
	17	8345
	18	8349
	19	8353
	20	8357
	21	8356
	22	8352
	23	8348
	24	8344
	25	8340
	26	8341 WILD THING CT
	27	8345
	28	8349
	29	8353
	30	8357

LOG CABIN RANCH UNIT 1

Recorded in Book 125 Page 048 of Plats

MASTER SITE ADDRESS: 8320 CABIN DR

Fire Department District Map Number:

01217-32

<u>Block</u>	<u>Lot</u>	<u>Address</u>
1	31	8358 WILD THING CT
	32	8354
	33	8350
	34	8346
	35	8342
	36	8339 LOVERS KNOT CT
	37	8343
	38	8347
	39	8351
	40	8355
	41	8356
	42	8352
	43	8348
	44	8344
	45	8340
2	46	10422 HANKY PANKY ST
	47	10418
	48	10414
	49	10410
	50	10406
	51	8332 KISSES AVE
	52	8326
	53	8320
	54	10407 ERICAS EDEN ST
	55	10411
	56	10415
57	10419	
58	10420	
59	10416	
60	10412	

LOG CABIN RANCH UNIT 1

Recorded in Book 125 Page 048 of Plats

MASTER SITE ADDRESS: 8320 CABIN DR

Fire Department District Map Number:

01217-32

<u>Block</u>	<u>Lot</u>	<u>Address</u>
2	61	10408 ERICAS EDEN ST
	62	10404
	63	10400
3	64	8317 KISSES AVE
	65	8321
	66	8325
	67	10342 HANKY PANKY ST
	68	10338
	69	10334
	70	10330
	71	10331 ALMOST HEAVEN ST
	72	10336
	73	10332



PD Murphy, Planner I

LOG CABIN RANCH UNIT 1

Recorded in Book 125 Page 048 of Plats

MASTER SITE ADDRESS: 8320 CABIN DR

Fire Department District Map Number:

01217-32

<u>Block</u>	<u>Lot</u>	<u>Address</u>
1	1	8325 CHRISTINAS COVE AVE
	2	8329
	3	8333
	4	8337
	5	8341
	6	8345
	7	8349
	8	8353
	9	8357
	10	8358
	11	8354
	12	8350
	13	8346
	14	8342
	15	10331 HANKY PANKY ST
	16	8341 SHADY LADY CT
	17	8345
	18	8349
	19	8353
	20	8357
	21	8356
	22	8352
	23	8348
	24	8344
	25	8340
	26	8341 WILD THING CT
	27	8345
	28	8349
	29	8353
	30	8357

LOG CABIN RANCH UNIT 1

Recorded in Book 125 Page 048 of Plats

MASTER SITE ADDRESS: 8320 CABIN DR

Fire Department District Map Number:

01217-32

<u>Block</u>	<u>Lot</u>	<u>Address</u>
1	31	8358 WILD THING CT
	32	8354
	33	8350
	34	8346
	35	8342
	36	8339 LOVERS KNOT CT
	37	8343
	38	8347
	39	8351
	40	8355
	41	8356
	42	8352
	43	8348
	44	8344
	45	8340
2	46	10422 HANKY PANKY ST
	47	10418
	48	10414
	49	10410
	50	10406
	51	8332 KISSES AVE
	52	8326
	53	8320
	54	10407 ERICAS EDEN ST
	55	10411
	56	10415
	57	10419
	58	10420
	59	10416
	60	10412

LOG CABIN RANCH UNIT 1

Recorded in Book 125 Page 048 of Plats

MASTER SITE ADDRESS: 8320 CABIN DR

Fire Department District Map Number:

01217-32

<u>Block</u>	<u>Lot</u>	<u>Address</u>
2	61	10408 ERICAS EDEN ST
	62	10404
	63	10400
3	64	8317 KISSES AVE
	65	8321
	66	8325
	67	10342 HANKY PANKY ST
	68	10338
	69	10334
	70	10330
	71	10331 ALMOST HEAVEN ST
	72	10336
	73	10332



PD Murphy, Planner I

LOG CABIN RANCH UNIT 1

FINAL MAP OF
A PLANNED DEVELOPMENT AND COMMON INTEREST COMMUNITY
BEING A SUBDIVISION OF LOT 1 OF "LOG CABIN RANCH" AS SHOWN BY MAP THEREOF ON FILE IN BOOK 123, PAGE 88 OF PLATS
IN THE CLARK COUNTY RECORDER'S OFFICE, CLARK COUNTY, NEVADA, LYING WITHIN THE NORTH HALF (N1/2) OF SECTION 4,
TOWNSHIP 19 SOUTH, RANGE 60 EAST, M.D.M., CITY OF LAS VEGAS, CLARK COUNTY, NEVADA

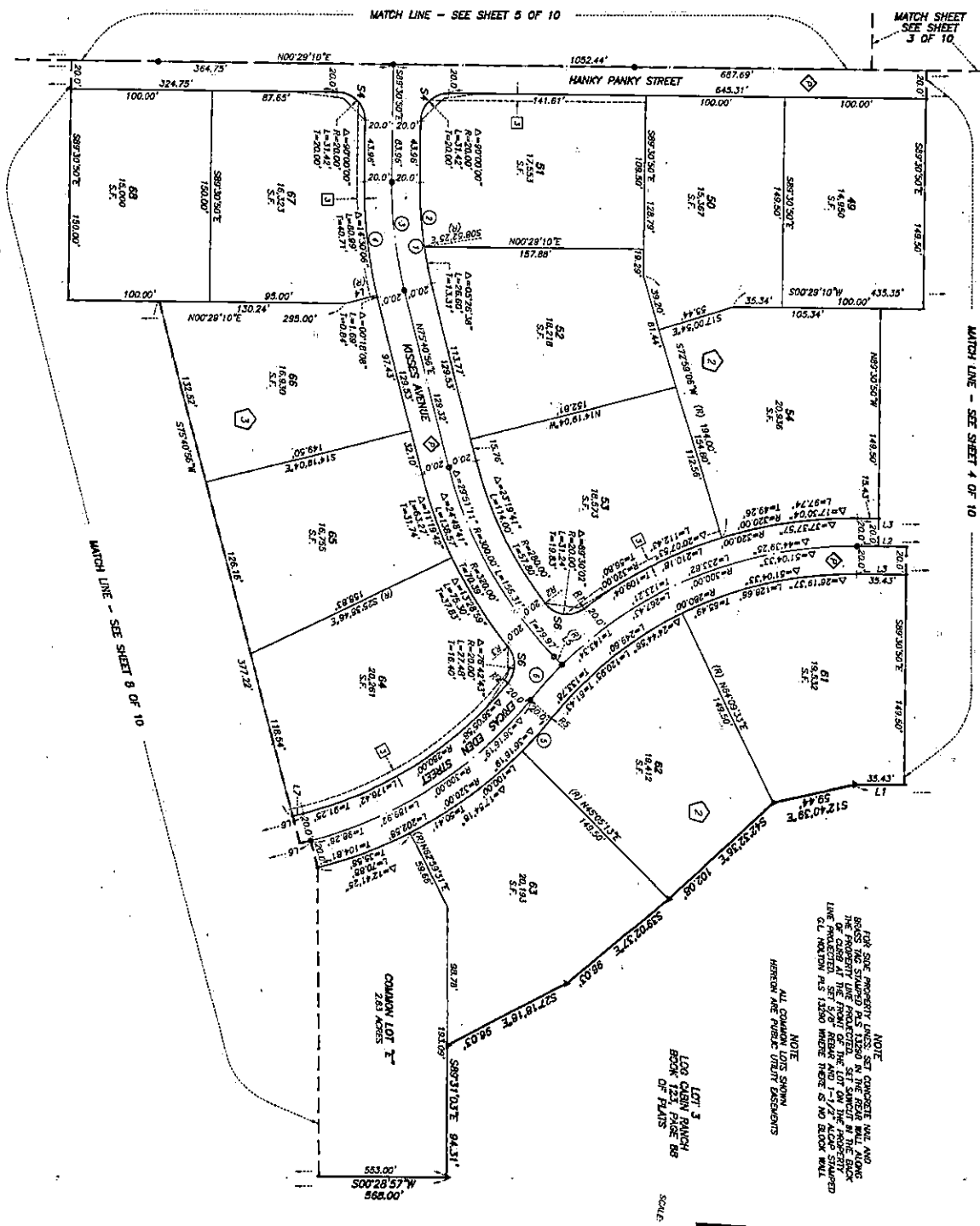

NOTE:
FOR SET SQUARE PROPERTY, A 1/2" COMPASSIBLE WALL AND
BRICK SET SQUARE PROPERTY, A 1/2" COMPASSIBLE WALL, AND
THE PROPERTY LINE PROJECTED, SET SQUARE IN THE BACK
OF LOT 1 AT THE POINT BEING LOT 1 OF THE ABOVE SHOWN
CL. HAZARD AS 1200 WHERE THERE IS NO BLOCK WALL

NOTE:
ALL COMMON LOTS SHOWN
HEREON ARE PUBLIC UTILITY DESIGNATIONS

LOT 3
LOG CABIN RANCH
BOOK 123, PAGE 88
OF PLATS

SCALE
1" = 40'

CURVE	DELTA	RADIUS	LENGTH	TANGENT
1	105.15°	200.00'	45.24'	22.62'
2	105.15°	200.00'	45.24'	22.62'
3	105.15°	200.00'	45.24'	22.62'
4	105.15°	200.00'	45.24'	22.62'
5	105.15°	200.00'	45.24'	22.62'
6	105.15°	200.00'	45.24'	22.62'

LINE	BEARING	DISTANCE
1	S89°30'50"E	100.00'
2	S89°30'50"E	100.00'
3	S89°30'50"E	100.00'
4	S89°30'50"E	100.00'
5	S89°30'50"E	100.00'
6	S89°30'50"E	100.00'

BEARING	DISTANCE
N89°30'50"E	100.00'
S89°30'50"E	100.00'
S89°30'50"E	100.00'
S89°30'50"E	100.00'
S89°30'50"E	100.00'

LEGEND

- SET 5/8" REBAR AND 1-1/2" ALCOE STAINLESS STEEL REINFORCING TIES IN TOP OF CURVE
- SET 5/8" REBAR AND 1-1/2" ALCOE STAINLESS STEEL REINFORCING TIES IN BOTTOM OF CURVE
- LOT NUMBERS
- TOTAL COMMON LOTS = 23
- TOTAL COMMON LOTS = 6
- BLOCK NUMBERS
- CURVE NUMBER
- LINE SEQUENCE NUMBER
- RADIUS BEARING NUMBER
- SUBDIVISION BOUNDARY LINE
- STREET CENTERLINE
- SIGHT VISIBILITY RESTRICTION ZONE LINE
- CORRESPONDING TO SIGHT VISIBILITY RESTRICTION ZONE DETAIL SHOWN ON SHEET 9
- MATCH LINE
- S.F. SQUARE FEET
- TO THE LANDSCAPE ELEMENT COUNCIL TO THE LANDSCAPE ELEMENT COUNCIL THIS PLAT TO BE PRIVATELY MAINTAINED BY THE HOMEOWNER'S ASSOCIATION

File Copy

