

GRAND TETON/JONES N E 40 ACRE SITE @ IRON MOUNTAIN RANCH UNIT 2

Recorded in Book 110 Page 9 of Plats

200 Scale Map Location: G-12-7

Fire Dept. District Map # 1321:82

MASTER SITE ADDRESS: 8128 N. JONES BLV

BLOCK 1	LOT	21	8100	WINCHESTER BLUFF ST	N/S	PRIVATE STREET
		22	8104			
		23	8108			
		24	8112			
		25	8116			
		26	8120			
		27	8124			
BLOCK 2	LOT	55	5913	AUDRIA FALLS AVE	E/W	PRIVATE STREET
		56	5909			
		57	5905			
		58	5901			
		59	5897			
		60	5893			
		61	5889			
		62	5885			
BLOCK 3	LOT	39	5913	CASTLEBERRY PEAK	E/W	PRIVATE STREET
		40	5909			
		41	5905			
		42	5901			
		43	5897			
		44	5893			
		45	5889			
		46	5885			
BLOCK 3	LOT	47	5884	AUDRIA FALLS AVE	E/W	PRIVATE STREET
		48	5888			
		49	5892			
		50	5896			
		51	5900			
		52	5904			
		53	5908			
		54	5912			
BLOCK 5	LOT	28	5884	CASTLEBERRY PEAK	E/W	PRIVATE STREET
		29	5888			
		30	5892			
		31	5896			
		32	5900			
		33	5904			
		34	5908			
		35	5912			
BLOCK 5	LOT	36	8125	SOLEDAD CANYON ST	N/S	PRIVATE STREET
		37	8121			
		38	8117			

GRAND TETON/JONES N E 40 ACRE SITE @ IRON MOUNTAIN RANCH UNIT 2

CORRECTED LIST- (LOTS 21 - 27 were incorrectly shown in the wrong block number) There are no addresses on BOUNTY PEAK AVENUE (E/W Private Street).

ORIGINAL DATE: 4/15/2003

CITY OF LAS VEGAS
PLANNING & DEVELOPMENT DEPARTMENT

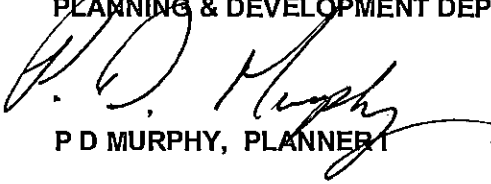

P D MURPHY, PLANNER I

OLV

471.003

July 14, 2003

Ms. Rita M. Lumos
City of Las Vegas Survey
3001 Ronemus Drive
Las Vegas, Nevada 89128

Subject: *Certificate of Amendment for Final Map*

Location: *Lying within Section 12, Township 19, South, Range 60 East, M.D.M.
City of Las Vegas, Clark County, Nevada.*

Dear Ms. Lumos:

In accordance with the provisions of N.R.S. No. 278.473, it is hereby requested that the Final Map of "GRAND TETON/JONES N.E. 40 ACRE SITE @ IRON MOUNTAIN RANCH UNIT 2", recorded April 15, 2003 in Book 110, Page 09 of Plats in the County Recorder's Office, Clark County, Nevada, be amended in the following manner:

1. **On sheet 4 and sheet 5, correct the block number for Lot 21 thru Lot 27 from Block "4" to read Block "1".**
2. **On sheet 5, correct the existing block number for existing Lot 20 from Block "2" to read Block "1".**

Sincerely,

G. C. WALLACE, INC.

Randy W. Mrowicki
Professional Land Surveyor
Nevada License No. 11441

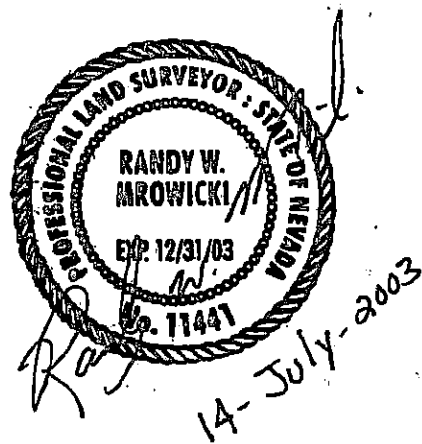

471.003
Grand Teton/Jones N.E. 40 Acre Site @ Iron Mountain Ranch Unit 2
July 07, 2003

City Surveyor's Certificate

I hereby certify that I have examined the Certificate of Amendment and that the changes to the original document specified thereon are provided for in applicable sections of N.R.S. 278.010 to 278.630 inclusive, N.R.S. 625.340 to 625.380 inclusive, and local ordinances adopted pursuant thereto, and I am satisfied that this Certificate of Amendment so amends or corrects the document as to make it technically correct.

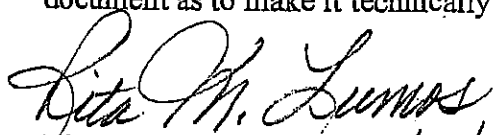
Rita M. Lumos, P.L.S. 7/14/03
City Surveyor
City of Las Vegas, Nevada
Nevada License No. 5094

Return to:
G.C. Wallace, Inc.,
1555 So. Rainbow Blvd.
Las Vegas, Nevada 89146
Attn: Survey Dept.

CLARK COUNTY, NEVADA
FRANCES DEANE, RECORDER
RECORDED AT REQUEST OF: GC WALLACE INC

07-17-2003 14:46 PUN PAGE COUNT: 2

BOOK/INSTR: 20030717-02531 FEE: 15.00
PLAT/CA RPTT: .00

RECEIPT/CONF COPY-HAS NOT BEEN COMPARED TO THE ORIG

FILE COPY

FINAL MAP OF GRAND TETON/JONES N.E. 40 ACRE SITE @ IRON MOUNTAIN RANCH UNIT 2

A COMMON INTEREST COMMUNITY CENTER (S.W. 1/4) OF THE BEING A SUBDIVISION OF A PART OF SECTION 12, TOWNSHIP 19 SOUTH, RANGE 60 EAST, 14.0 OF SECTION 12, TOWNSHIP 19 SOUTH, RANGE 60 EAST, 14.0, CITY OF LAS VEGAS, CLARK COUNTY, NEVADA

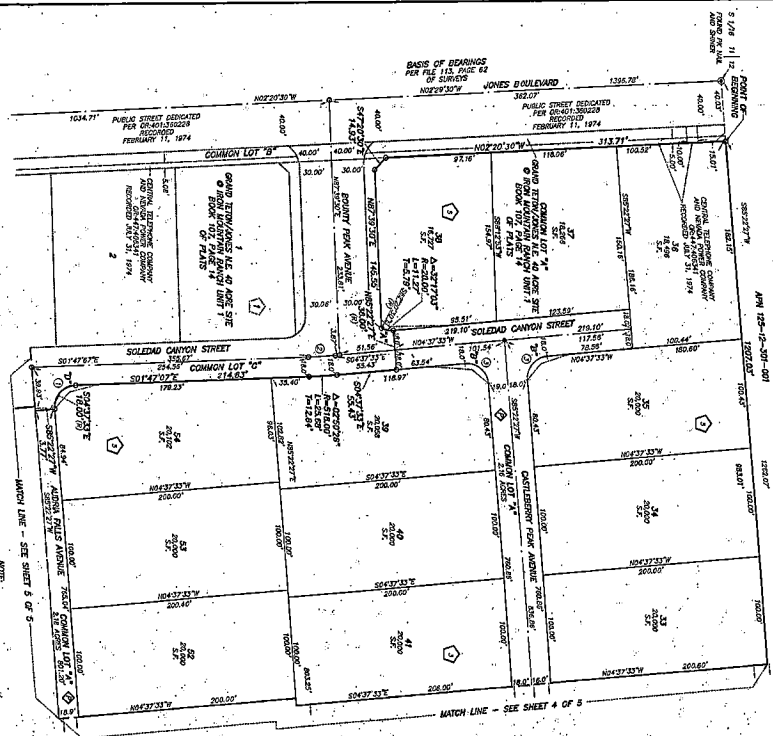

GRADE	AREA	GRADE	LENGTH	AREA
1	1.00	2	1.00	1.00
3	1.00	4	1.00	1.00
5	1.00	6	1.00	1.00
7	1.00	8	1.00	1.00
9	1.00	10	1.00	1.00
11	1.00	12	1.00	1.00
13	1.00	14	1.00	1.00
15	1.00	16	1.00	1.00
17	1.00	18	1.00	1.00
19	1.00	20	1.00	1.00
21	1.00	22	1.00	1.00
23	1.00	24	1.00	1.00
25	1.00	26	1.00	1.00
27	1.00	28	1.00	1.00
29	1.00	30	1.00	1.00
31	1.00	32	1.00	1.00
33	1.00	34	1.00	1.00
35	1.00	36	1.00	1.00
37	1.00	38	1.00	1.00
39	1.00	40	1.00	1.00

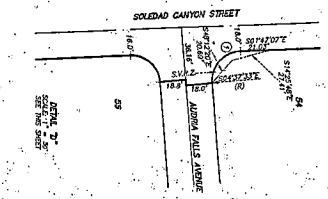
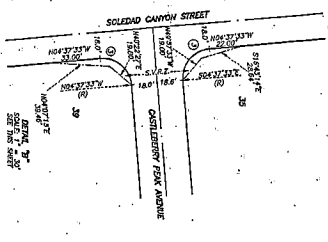
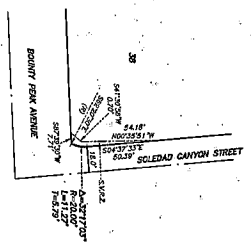

- LEGEND**
- 1. EASEMENT OR EASEMENT STRIP
 - 2. EASEMENT OR EASEMENT STRIP
 - 3. EASEMENT OR EASEMENT STRIP
 - 4. EASEMENT OR EASEMENT STRIP
 - 5. EASEMENT OR EASEMENT STRIP
 - 6. EASEMENT OR EASEMENT STRIP
 - 7. EASEMENT OR EASEMENT STRIP
 - 8. EASEMENT OR EASEMENT STRIP
 - 9. EASEMENT OR EASEMENT STRIP
 - 10. EASEMENT OR EASEMENT STRIP
 - 11. EASEMENT OR EASEMENT STRIP
 - 12. EASEMENT OR EASEMENT STRIP
 - 13. EASEMENT OR EASEMENT STRIP
 - 14. EASEMENT OR EASEMENT STRIP
 - 15. EASEMENT OR EASEMENT STRIP
 - 16. EASEMENT OR EASEMENT STRIP
 - 17. EASEMENT OR EASEMENT STRIP
 - 18. EASEMENT OR EASEMENT STRIP
 - 19. EASEMENT OR EASEMENT STRIP
 - 20. EASEMENT OR EASEMENT STRIP
 - 21. EASEMENT OR EASEMENT STRIP
 - 22. EASEMENT OR EASEMENT STRIP
 - 23. EASEMENT OR EASEMENT STRIP
 - 24. EASEMENT OR EASEMENT STRIP
 - 25. EASEMENT OR EASEMENT STRIP
 - 26. EASEMENT OR EASEMENT STRIP
 - 27. EASEMENT OR EASEMENT STRIP
 - 28. EASEMENT OR EASEMENT STRIP
 - 29. EASEMENT OR EASEMENT STRIP
 - 30. EASEMENT OR EASEMENT STRIP
 - 31. EASEMENT OR EASEMENT STRIP
 - 32. EASEMENT OR EASEMENT STRIP
 - 33. EASEMENT OR EASEMENT STRIP
 - 34. EASEMENT OR EASEMENT STRIP
 - 35. EASEMENT OR EASEMENT STRIP
 - 36. EASEMENT OR EASEMENT STRIP
 - 37. EASEMENT OR EASEMENT STRIP
 - 38. EASEMENT OR EASEMENT STRIP
 - 39. EASEMENT OR EASEMENT STRIP
 - 40. EASEMENT OR EASEMENT STRIP

