

TENAYA FARMS UNIT 2B

Recorded in Book 106 Page 60 of Plats

200 Scale Map Location: G-15-3

Fire Dept. District Map # 1418:33, 34

MASTER SITE ADDRESS: 7703 N. TENAYA WAY

BLOCK 2	LOT	40	7700	VICTORY GALLUP ST	N/S	PRIVATE STREET
		41	7710			
		42	7720			
BLOCK 2	LOT	43	7730	TAMWORTH CT	N/S	PRIVATE STREET
		44	7740			
		45	7741			
BLOCK 2	LOT	46	7210	REAL QUIET DR	E/W	PRIVATE STREET
		47	7220			
		48	7230			
		49	7300			
		50	7310			
		51	7320			
		52	7330			
BLOCK 2	LOT	53	7730	PLEASANT SLOPES CT	N/S	PRIVATE STREET
		54	7740			
		55	7750			
		56	7771			
		57	7761			
		58	7751			
BLOCK 2	LOT	59	7350	REAL QUIET DR	E/W	PRIVATE STREET
		60	7360			
		61	7370			
BLOCK 3	LOT	128	7701	VICTORY GALLUP ST	N/S	PRIVATE STREET
		129	7711			
		130	7731			
BLOCK 3	LOT	131	7221	REAL QUIET DR	E/W	PRIVATE STREET
		132	7231			
		133	7301			
		134	7321			
		135	7331			
		136	7351			
		137	7361			
		138	7371			
Common Area	CE-B	7717		VICTORY GALLUP ST	N/S	PRIVATE STREET
Common Area	CE-C	7707	N	TENAYA WAY	N/S	PUBLIC STREET
Common Area	CE-D	7717		PLEASANT SLOPES CT	N/S	PRIVATE STREET
Common Area	CE-E	7744		TAMWORTH CT	N/S	PRIVATE STREET

TENAYA FARMS UNIT 2B

There are no addresses on PLEASANT TAP AVE (E/W Private Drive)
or WHISPERING SANDS DRIVE (E/W Public Drive)

ORIGINAL DATE: 09/19/2002

**CITY OF LAS VEGAS
PLANNING & DEVELOPMENT DEPARTMENT**

Adrienne M. Low

ADRIENNE M LOW, PLANNER I

TENAYA FARMS UNIT 2B

Recorded in Book 106 Page 60 of Plats

200 Scale Map Location: G-15-3

Fire Dept. District Map # 1418:33, 34

MASTER SITE ADDRESS: 7703 N. TENAYA WAY

BLOCK 2	LOT	40	7700	VICTORY GALLUP ST	N/S	PRIVATE STREET
		41	7710			
		42	7720			
BLOCK 2	LOT	43	7730	TAMWORTH CT	N/S	PRIVATE STREET
		44	7740			
		45	7741			
BLOCK 2	LOT	46	7210	REAL QUIET DR	E/W	PRIVATE STREET
		47	7220			
		48	7230			
		49	7300			
		50	7310			
		51	7320			
		52	7330			
BLOCK 2	LOT	53	7730	PLEASANT SLOPES CT	N/S	PRIVATE STREET
		54	7740			
		55	7750			
		56	7771			
		57	7761			
		58	7751			
BLOCK 2	LOT	59	7350	REAL QUIET DR	E/W	PRIVATE STREET
		60	7360			
		61	7370			
BLOCK 3	LOT	128	7701	VICTORY GALLUP ST	N/S	PRIVATE STREET
		129	7711			
		130	7731			
BLOCK 3	LOT	131	7221	REAL QUIET DR	E/W	PRIVATE STREET
		132	7231			
		133	7301			
		134	7321			
		135	7331			
		136	7351			
		137	7361			
		138	7371			
Common Area	CE-B	7717		VICTORY GALLUP ST	N/S	PRIVATE STREET
Common Area	CE-C	7707	N	TENAYA WAY	N/S	PUBLIC STREET
Common Area	CE-D	7717		PLEASANT SLOPES CT	N/S	PRIVATE STREET
Common Area	CE-E	7744		TAMWORTH CT	N/S	PRIVATE STREET

TENAYA FARMS UNIT 2B

There are no addresses on PLEASANT TAP AVE (E/W Private Drive)
or WHISPERING SANDS DRIVE (E/W Public Drive)

ORIGINAL DATE: 09/19/2002

**CITY OF LAS VEGAS
PLANNING & DEVELOPMENT DEPARTMENT**

Adrienne M. Low

ADRIENNE M LOW, PLANNER I

TENAYA FARMS UNIT 2B

Recorded in Book 106 Page 60 of Plats

200 Scale Map Location: G-15-3

Fire Dept. District Map # 1418:33, 34

MASTER SITE ADDRESS: 7703 N. TENAYA WAY

BLOCK 2	LOT	40	7700	VICTORY GALLUP ST	N/S	PRIVATE STREET
		41	7710			
		42	7720			
BLOCK 2	LOT	43	7730	TAMWORTH CT	N/S	PRIVATE STREET
		44	7740			
		45	7741			
BLOCK 2	LOT	46	7210	REAL QUIET DR	E/W	PRIVATE STREET
		47	7220			
		48	7230			
		49	7300			
		50	7310			
		51	7320			
		52	7330			
BLOCK 2	LOT	53	7730	PLEASANT SLOPES CT	N/S	PRIVATE STREET
		54	7740			
		55	7750			
		56	7771			
		57	7761			
		58	7751			
BLOCK 2	LOT	59	7350	REAL QUIET DR	E/W	PRIVATE STREET
		60	7360			
		61	7370			
BLOCK 3	LOT	128	7701	VICTORY GALLUP ST	N/S	PRIVATE STREET
		129	7711			
		130	7731			
BLOCK 3	LOT	131	7221	REAL QUIET DR	E/W	PRIVATE STREET
		132	7231			
		133	7301			
		134	7321			
		135	7331			
		136	7351			
		137	7361			
		138	7371			
Common Area	CE-B	7717		VICTORY GALLUP ST	N/S	PRIVATE STREET
Common Area	CE-C	7707	N	TENAYA WAY	N/S	PUBLIC STREET
Common Area	CE-D	7717		PLEASANT SLOPES CT	N/S	PRIVATE STREET
Common Area	CE-E	7744		TAMWORTH CT	N/S	PRIVATE STREET

TENAYA FARMS UNIT 2B

There are no addresses on PLEASANT TAP AVE (E/W Private Drive)
or WHISPERING SANDS DRIVE (E/W Public Drive)

ORIGINAL DATE: 09/19/2002

**CITY OF LAS VEGAS
PLANNING & DEVELOPMENT DEPARTMENT**



ADRIENNE M LOW, PLANNER I

TENAYA FARMS UNIT 2B

THE PLAT OF
 A COMMON INTEREST COMMUNITY
 SITUATE IN THE CITY OF LAS VEGAS, CLARK COUNTY, NEVADA, BEING A PORTION OF THE SOUTH ONE-HALF OF THE NORTHWEST ONE-QUARTER OF SECTION 15,
 TOWNSHIP 19 SOUTH, RANGE 60 EAST, M.D.M.

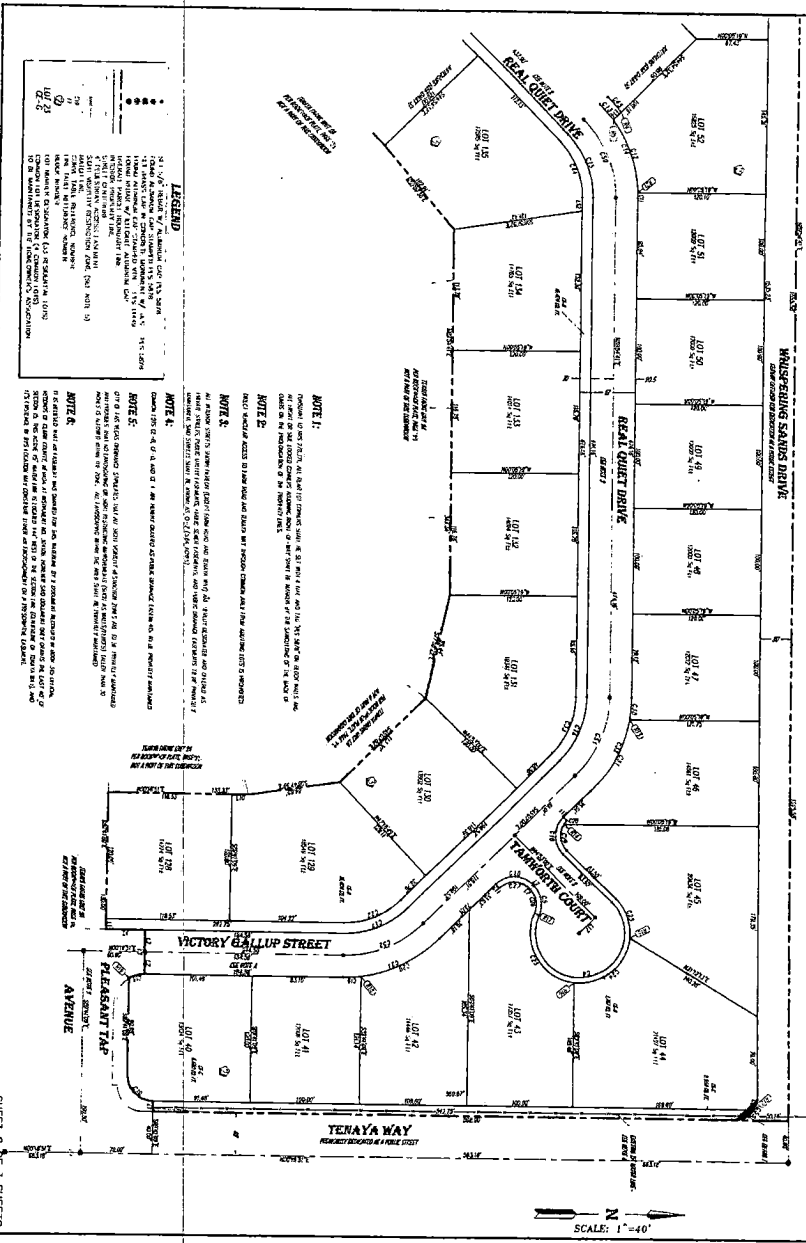

LEGEND

●	1" = 1'0"
○	1" = 2'0"
○	1" = 3'0"
○	1" = 4'0"
○	1" = 5'0"
○	1" = 6'0"
○	1" = 7'0"
○	1" = 8'0"
○	1" = 9'0"
○	1" = 10'0"
○	1" = 11'0"
○	1" = 12'0"
○	1" = 13'0"
○	1" = 14'0"
○	1" = 15'0"
○	1" = 16'0"
○	1" = 17'0"
○	1" = 18'0"
○	1" = 19'0"
○	1" = 20'0"
○	1" = 21'0"
○	1" = 22'0"
○	1" = 23'0"
○	1" = 24'0"
○	1" = 25'0"
○	1" = 26'0"
○	1" = 27'0"
○	1" = 28'0"
○	1" = 29'0"
○	1" = 30'0"

NOTE 1:
 THE PLAT OF REAL QUIET DRIVE, BEING A PORTION OF THE NORTHWEST ONE-QUARTER OF SECTION 15, TOWNSHIP 19 SOUTH, RANGE 60 EAST, M.D.M., IS REFERRED TO AS "REAL QUIET DRIVE" IN THIS PLAT.

NOTE 2:
 THE PLAT OF REAL QUIET DRIVE, BEING A PORTION OF THE NORTHWEST ONE-QUARTER OF SECTION 15, TOWNSHIP 19 SOUTH, RANGE 60 EAST, M.D.M., IS REFERRED TO AS "REAL QUIET DRIVE" IN THIS PLAT.

NOTE 3:
 THE PLAT OF REAL QUIET DRIVE, BEING A PORTION OF THE NORTHWEST ONE-QUARTER OF SECTION 15, TOWNSHIP 19 SOUTH, RANGE 60 EAST, M.D.M., IS REFERRED TO AS "REAL QUIET DRIVE" IN THIS PLAT.

FILE
 COPY

