

ASTORIA AT TOWN CENTER NORTH - UNIT 1
(Corrected lots 1136 and 1137)

Recorded in Book 119 Page 045 of Plats

MASTER SITE ADDRESS: 7700 N FORT APACHE RD

Fire Department District Map Number:

01416-42

<u>Block</u>	<u>Lot</u>	<u>Address</u>
1	481	7608 CANOPY CT
	482	7604
	483	7601
	484	7605
	485	7609
	486	7608 SEDA CT
	487	7604
	488	7600
	489	7601
	490	7605
	491	7609
	492	7608 VANITY CT
	493	7604
	494	7600
	495	7601
	496	7605
	497	7609
	498	7608 TRIMMING CT
	499	7604
	500	7600
	501	7601
	502	7605
	503	7609
	504	7608 SYMMETRY CT
	505	7604
	506	7600
	507	9153 POINT LACE CT
	508	9157
	509	9161

ASTORIA AT TOWN CENTER NORTH - UNIT 1
(Corrected lots 1136 and 1137)

Recorded in Book 119 Page 045 of Plats

MASTER SITE ADDRESS: 7700 N FORT APACHE RD

Fire Department District Map Number:

01416-42

<u>Block</u>	<u>Lot</u>	<u>Address</u>
1	510	9165 POINT LACE CT
	511	9164
	512	9160
	513	9156
	514	9157 OBTAINABLE CT
	515	9161
	516	9165
	517	9169
	518	9168
	519	9164
	520	9160
	521	9156
	522	9157 SCONCE CT
	523	9161
	524	9165
	525	9169
	526	9168
	527	9164
	528	9160
	529	9156
	530	9157 VERANDA CT
	531	9161
	532	9165
	533	9169
	534	9168
	535	9164
	536	9160
	537	9156
2	538	9157 DECORATIVE CT

ASTORIA AT TOWN CENTER NORTH - UNIT 1
(Corrected lots 1136 and 1137)

Recorded in Book 119 Page 045 of Plats

MASTER SITE ADDRESS: 7700 N FORT APACHE RD

Fire Department District Map Number:

01416-42

<u>Block</u>	<u>Lot</u>	<u>Address</u>
2	539	9161 DECORATIVE CT
	540	9165
	541	9169
	542	9168
	543	9164
	544	9160
	545	9156
	546	9157 PROMISING CT
	547	9161
	548	9165
	549	9169
	550	9168
	551	9164
	552	9160
	553	9156
	554	9157 COLUMN CT
	555	9161
	556	9165
	557	9169
	558	9168
	559	9164
	560	9160
	561	9156
	562	9157 CHENILLE CT
	563	9161
	564	9165
	565	9160
	566	9156
	567	9152

ASTORIA AT TOWN CENTER NORTH - UNIT 1
(Corrected lots 1136 and 1137)

Recorded in Book 119 Page 045 of Plats

MASTER SITE ADDRESS: 7700 N FORT APACHE RD

Fire Department District Map Number:
01416-42

<u>Block</u>	<u>Lot</u>	<u>Address</u>
2	568	7760 NEEDLEPOINT CT
	569	7756
	570	7752
	571	7753 BROADLOOM CT
	572	7757
	573	7761
	574	7760
	575	7756
	576	7752
	577	7753 LAMB SILK CT
	578	7757
	579	7761
	580	7760
	581	7756
	582	7752
	583	7753 TRENDS CT
	584	7757
	585	7761
	586	7760
	587	7756
	588	7752
	589	7753 VESTIBULE CT
	590	7757
591	7761	
592	7760	
593	7756	
594	7752	
3	595	7753 MELLOW MOTIFS CT
	596	7757

ASTORIA AT TOWN CENTER NORTH - UNIT 1
(Corrected lots 1136 and 1137)

Recorded in Book 119 Page 045 of Plats

MASTER SITE ADDRESS: 7700 N FORT APACHE RD

Fire Department District Map Number:

01416-42

<u>Block</u>	<u>Lot</u>	<u>Address</u>
3	597	7761 MELLOW MOTIFS CT
	598	7765
	599	7764
	600	7760
	601	7756
	602	7752
	603	7753 FLORAL FABRIC CT
	604	7757
	605	7761
	606	7765
	607	7764
	608	7760
	609	7756
	610	7752
4	683	7616 BOKHARA ST
	684	7612
	685	7608 SCROLLING CREST CT
	686	7604
	687	7600
	688	7601
	689	7605
	690	7609
	691	7612 TIFFANY LAMP CT
	692	7608
	693	7604
	694	7600
	695	7601
	696	7605
	697	7609

ASTORIA AT TOWN CENTER NORTH - UNIT 1
(Corrected lots 1136 and 1137)

Recorded in Book 119 Page 045 of Plats

MASTER SITE ADDRESS: 7700 N FORT APACHE RD

Fire Department District Map Number:

01416-42

<u>Block</u>	<u>Lot</u>	<u>Address</u>
4	698	7613 TIFFANY LAMP CT
5	742	7612 BROCADE CT
	743	7608
	744	7604
	745	7600
	746	7601
	747	7605
	748	7609
	749	7613
	750	7617
	751	7616 FINISHING TOUCH CT
	752	7612
	753	7608
	754	7604
	755	7600
	756	7601
	757	7605
	758	7609
	759	7613
	947	7608 SCARLET TAPESTRY CT
	948	7604
	949	7600
	950	7601
	951	7605
	952	7609
	953	7608 AUBUSSON CT
	954	7604
	955	7600
	956	7601

ASTORIA AT TOWN CENTER NORTH - UNIT 1
(Corrected lots 1136 and 1137)

Recorded in Book 119 Page 045 of Plats

MASTER SITE ADDRESS: 7700 N FORT APACHE RD

Fire Department District Map Number:

01416-42

<u>Block</u>	<u>Lot</u>	<u>Address</u>
5	957	7605 AUBUSSON CT
	958	7609
	959	7608 HOMEMADE CT
	960	7604
	961	7600
	962	7601
	963	7605
	964	7609
	965	7608 REVEAL CT
	966	7604
	967	7600
	968	7601
	969	7605
	970	7609
	971	7608 BALUSTER CT
	972	7604
	973	7600
	974	7605
	975	7609
	6	976
977		9037
978		9033
979		9029 GOOD HUMORED CT
980		9025
981		9021
982		9020
983		9024
984		9028
985		9032 CROSS STITCH CT

ASTORIA AT TOWN CENTER NORTH - UNIT 1
(Corrected lots 1136 and 1137)

Recorded in Book 119 Page 045 of Plats

MASTER SITE ADDRESS: 7700 N FORT APACHE RD

Fire Department District Map Number:

01416-42

<u>Block</u>	<u>Lot</u>	<u>Address</u>
6	986	9036 CROSS STITCH CT
	987	9040
	988	9041 CORDIAL CLOTH CT
	989	9037
	990	9033
	991	9029 LACEY LANDING CT
	992	9025
	993	9021
	994	9020
	995	9024
	996	9028
	997	9032 CORDIAL CLOTH CT
	998	9036
	999	9040
	7	1000
1001		9037
1002		9033
1003		9029 WOOLEN HEARTH CT
1004		9025
1005		9021
1006		9020
1007		9024
1008		9028
1009		9032 SILKEN CRESTS CT
1010		9036
1011		9040
1012		9041 SAVVY SEAM CT
1013		9037
1014		9033

ASTORIA AT TOWN CENTER NORTH - UNIT 1
(Corrected lots 1136 and 1137)

Recorded in Book 119 Page 045 of Plats

MASTER SITE ADDRESS: 7700 N FORT APACHE RD

Fire Department District Map Number:

01416-42

<u>Block</u>	<u>Lot</u>	<u>Address</u>	
7	1015	9029 HAZY HAVEN CT	
	1016	9025	
	1017	9021	
	1018	9020	
	1019	9024	
	1020	9028	
	1021	9032 SAVVY SEAM CT	
	1022	9036	
	1023	9040	
	8	1024	9049 CAREFUL CANVAS AVE
		1025	9053
1026		9057	
1027		9061	
1028		9101	
1029		9105	
1030		9109	
1031		9113	
1032		9117	
1033		9121	
1034		9125	
1035	9129		
1036	9133		
1037	9137		
1038	9141		
1039	9145		
1040	9149		
1041	9148 PEARL COTTON AVE		
1042	9144		
1043	9140		

ASTORIA AT TOWN CENTER NORTH - UNIT 1
(Corrected lots 1136 and 1137)

Recorded in Book 119 Page 045 of Plats

MASTER SITE ADDRESS: 7700 N FORT APACHE RD

Fire Department District Map Number:

01416-42

<u>Block</u>	<u>Lot</u>	<u>Address</u>
8	1044	9136 PEARL COTTON AVE
	1045	9132
	1046	9128
	1047	9124
	1048	9120
	1049	9116
	1050	9112
	1051	9108
	1052	9104
	1053	9100
	1054	9060
	1055	9056
	1056	9052
	1057	9048
9	1058	9049
	1059	9053
	1060	9057
	1061	9061
	1062	9101
	1063	9105
	1064	9109
	1065	9113
	1066	9117
	1067	9121
	1068	9125
	1069	9129
	1070	9133
	1071	9137
	1072	9141

ASTORIA AT TOWN CENTER NORTH - UNIT 1
(Corrected lots 1136 and 1137)

Recorded in Book 119 Page 045 of Plats

MASTER SITE ADDRESS: 7700 N FORT APACHE RD

Fire Department District Map Number:

01416-42

<u>Block</u>	<u>Lot</u>	<u>Address</u>
9	1073	9145 PEARL COTTON AVE
	1074	9149
	1075	9148 SILK THREADS AVE
	1076	9144
	1077	9140
	1078	9136
	1079	9132
	1080	9128
	1081	9124
	1082	9120
	1083	9116
	1084	9112
	1085	9108
	1086	9104
	1087	9100
	1088	9060
	1089	9056
	1090	9052
	1091	9048
10	1092	9048 PURE SAPPHIRE CT
	1093	9052
	1094	9056
	1095	9060
	1096	9061 SILK THREADS AVE
	1097	9101
	1098	9105
	1099	9109
	1100	9113
	1101	9117

ASTORIA AT TOWN CENTER NORTH - UNIT 1
(Corrected lots 1136 and 1137)

Recorded in Book 119 Page 045 of Plats

MASTER SITE ADDRESS: 7700 N FORT APACHE RD

Fire Department District Map Number:

01416-42

<u>Block</u>	<u>Lot</u>	<u>Address</u>
10	1102	9121 SILK THREADS AVE
	1103	9125
	1104	9129
	1105	9133
	1106	9136 RICH TAPESTRY CT
	1107	9140
	1108	9144
	1109	9148
	1110	9149
	1111	9145
	1112	9141
	1113	9137
	1114	9132 BALCONY TRELIS AVE
	1115	9128
	1116	9124
	1117	9120
	1118	9116
	1119	9112
	1120	9108
	1121	9104
	1122	9100
	1123	9064
	1124	9061 PURE SAPPHIRE CT
	1125	9057
	1126	9053
	1127	9049
11	1128	9048 RICH AMETHYST CT
	1129	9052
	1130	9056

ASTORIA AT TOWN CENTER NORTH - UNIT 1
(Corrected lots 1136 and 1137)

Recorded in Book 119 Page 045 of Plats

MASTER SITE ADDRESS: 7700 N FORT APACHE RD

Fire Department District Map Number:

01416-42

<u>Block</u>	<u>Lot</u>	<u>Address</u>
11	1131	9060 HANGING TAPESTRY CT
	1132	9064
	1133	9100
	1134	9104
	1135	9108
	1136	7660 WOVEN SANDS ST
	1137	7661
	1138	9120 PALATIAL PALETTE CT
	1139	9124
	1140	9128
	1141	9132
	1142	9136
	1143	9140 EBONY THREADS CT
	1144	9144
	1145	9148
	1146	9149
	1147	9145
	1148	9141
	1149	9137 PALATIAL PALETTE CT
	1150	9133
	1151	9129
	1152	9125
	1153	9121
	1154	9109 HANGING TAPESTRY CT
	1155	9105
	1156	9101
	1157	9065
	1158	9061
	1159	9057 RICH AMETHYST CT

ASTORIA AT TOWN CENTER NORTH - UNIT 1
(Corrected lots 1136 and 1137)

Recorded in Book 119 Page 045 of Plats

MASTER SITE ADDRESS: 7700 N FORT APACHE RD

Fire Department District Map Number:
01416-42

<u>Block</u>	<u>Lot</u>	<u>Address</u>
11	1160	9053 RICH AMETHYST CT
	1161	9049
12	1162	9049 PARAPET AVE
	1163	9053
	1164	9057
	1165	9061
	1166	9101
	1167	9105
	1168	9109
	1169	9113
	1170	9117
	1171	9121
	1172	9125
	1173	9129
	1174	9133
	1175	9137
	1176	9141
	1177	9145
	1178	9149
	1179	9148 TAILOR MADE AVE
	1180	9144
	1181	9140
	1182	9136
	1183	9132
	1184	9128
	1185	9124
	1186	9120
	1187	9116
	1188	9112

ASTORIA AT TOWN CENTER NORTH - UNIT 1
(Corrected lots 1136 and 1137)

Recorded in Book 119 Page 045 of Plats

MASTER SITE ADDRESS: 7700 N FORT APACHE RD

Fire Department District Map Number:

01416-42

<u>Block</u>	<u>Lot</u>	<u>Address</u>
12	1189	9108 TAILOR MADE AVE
	1190	9104
	1191	9100
	1192	9060
	1193	9056
	1194	9052
	1195	9048
13	1196	9049
	1197	9053
	1198	9057
	1199	9061
	1200	9101
	1201	9105
	1202	9109
	1203	9113
	1204	9117
	1205	9121
	1206	9125
	1207	9129
	1208	9133
	1209	9137
	1210	9141
	1211	9145
	1212	9149
	1213	9148 GABARDINE AVE
	1214	9144
	1215	9140
	1216	9136
	1217	9132

ASTORIA AT TOWN CENTER NORTH - UNIT 1
(Corrected lots 1136 and 1137)

Recorded in Book 119 Page 045 of Plats

MASTER SITE ADDRESS: 7700 N FORT APACHE RD

Fire Department District Map Number:

01416-42

<u>Block</u>	<u>Lot</u>	<u>Address</u>
13	1218	9128 GABARDINE AVE
	1219	9124
	1220	9120
	1221	9116
	1222	9112
	1223	9108
	1224	9104
	1225	9100
	1226	9060
	1227	9056
	1228	9052
	1229	9048
	D84	9027 BALCONY TRELIS AVE
	D23	9026

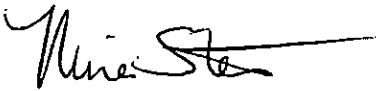

Nina Stevens, Planner I

* 7752 TAPESTRY PARK STREET " METER PED
FOR IRRIGATION "

ASTORIA AT TOWN CENTER NORTH - UNIT 1
(Corrected lots 1136 and 1137)

Recorded in Book 119 Page 045 of Plats

MASTER SITE ADDRESS: 7700 N FORT APACHE RD

Fire Department District Map Number:

01416-42

<u>Block</u>	<u>Lot</u>	<u>Address</u>
1	481	7608 CANOPY CT
	482	7604
	483	7601
	484	7605
	485	7609
	486	7608 SEDA CT
	487	7604
	488	7600
	489	7601
	490	7605
	491	7609
	492	7608 VANITY CT
	493	7604
	494	7600
	495	7601
	496	7605
	497	7609
	498	7608 TRIMMING CT
	499	7604
	500	7600
	501	7601
	502	7605
	503	7609
	504	7608 SYMMETRY CT
	505	7604
	506	7600
	507	9153 POINT LACE CT
	508	9157
	509	9161

ASTORIA AT TOWN CENTER NORTH - UNIT 1
(Corrected lots 1136 and 1137)

Recorded in Book 119 Page 045 of Plats

MASTER SITE ADDRESS: 7700 N FORT APACHE RD

Fire Department District Map Number:

01416-42

<u>Block</u>	<u>Lot</u>	<u>Address</u>
1	510	9165 POINT LACE CT
	511	9164
	512	9160
	513	9156
	514	9157 OBTAINABLE CT
	515	9161
	516	9165
	517	9169
	518	9168
	519	9164
	520	9160
	521	9156
	522	9157 SCONCE CT
	523	9161
	524	9165
	525	9169
	526	9168
	527	9164
	528	9160
	529	9156
	530	9157 VERANDA CT
	531	9161
	532	9165
	533	9169
	534	9168
	535	9164
	536	9160
	537	9156
2	538	9157 DECORATIVE CT

ASTORIA AT TOWN CENTER NORTH - UNIT 1
(Corrected lots 1136 and 1137)

Recorded in Book 119 Page 045 of Plats

MASTER SITE ADDRESS: 7700 N FORT APACHE RD

Fire Department District Map Number:

01416-42

<u>Block</u>	<u>Lot</u>	<u>Address</u>
2	539	9161 DECORATIVE CT
	540	9165
	541	9169
	542	9168
	543	9164
	544	9160
	545	9156
	546	9157 PROMISING CT
	547	9161
	548	9165
	549	9169
	550	9168
	551	9164
	552	9160
	553	9156
	554	9157 COLUMN CT
	555	9161
	556	9165
	557	9169
	558	9168
	559	9164
	560	9160
	561	9156
	562	9157 CHENILLE CT
	563	9161
	564	9165
	565	9160
	566	9156
	567	9152

ASTORIA AT TOWN CENTER NORTH - UNIT 1
(Corrected lots 1136 and 1137)

Recorded in Book 119 Page 045 of Plats

MASTER SITE ADDRESS: 7700 N FORT APACHE RD

Fire Department District Map Number:

01416-42

<u>Block</u>	<u>Lot</u>	<u>Address</u>	
2	568	7760	NEEDLEPOINT CT
	569	7756	
	570	7752	
	571	7753	BROADLOOM CT
	572	7757	
	573	7761	
	574	7760	
	575	7756	
	576	7752	
	577	7753	LAMB SILK CT
	578	7757	
	579	7761	
	580	7760	
	581	7756	
	582	7752	
	583	7753	TRENDS CT
	584	7757	
	585	7761	
	586	7760	
	587	7756	
	588	7752	
	589	7753	VESTIBULE CT
	590	7757	
	591	7761	
592	7760		
593	7756		
594	7752		
3	595	7753	MELLOW MOTIFS CT
	596	7757	

ASTORIA AT TOWN CENTER NORTH - UNIT 1
(Corrected lots 1136 and 1137)

Recorded in Book 119 Page 045 of Plats

MASTER SITE ADDRESS: 7700 N FORT APACHE RD

Fire Department District Map Number:

01416-42

<u>Block</u>	<u>Lot</u>	<u>Address</u>
3	597	7761 MELLOW MOTIFS CT
	598	7765
	599	7764
	600	7760
	601	7756
	602	7752
	603	7753 FLORAL FABRIC CT
	604	7757
	605	7761
	606	7765
	607	7764
	608	7760
	609	7756
	610	7752
4	683	7616 BOKHARA ST
	684	7612
	685	7608 SCROLLING CREST CT
	686	7604
	687	7600
	688	7601
	689	7605
	690	7609
	691	7612 TIFFANY LAMP CT
	692	7608
	693	7604
	694	7600
	695	7601
	696	7605
	697	7609

ASTORIA AT TOWN CENTER NORTH - UNIT 1
(Corrected lots 1136 and 1137)

Recorded in Book 119 Page 045 of Plats

MASTER SITE ADDRESS: 7700 N FORT APACHE RD

Fire Department District Map Number:

01416-42

<u>Block</u>	<u>Lot</u>	<u>Address</u>
4	698	7613 TIFFANY LAMP CT
5	742	7612 BROCADE CT
	743	7608
	744	7604
	745	7600
	746	7601
	747	7605
	748	7609
	749	7613
	750	7617
	751	7616 FINISHING TOUCH CT
	752	7612
	753	7608
	754	7604
	755	7600
	756	7601
	757	7605
	758	7609
	759	7613
	947	7608 SCARLET TAPESTRY CT
	948	7604
	949	7600
	950	7601
	951	7605
	952	7609
	953	7608 AUBUSSON CT
	954	7604
	955	7600
	956	7601

ASTORIA AT TOWN CENTER NORTH - UNIT 1
(Corrected lots 1136 and 1137)

Recorded in Book 119 Page 045 of Plats

MASTER SITE ADDRESS: 7700 N FORT APACHE RD

Fire Department District Map Number:

01416-42

<u>Block</u>	<u>Lot</u>	<u>Address</u>	
5	957	7605	AUBUSSON CT
	958	7609	
	959	7608	HOMEMADE CT
	960	7604	
	961	7600	
	962	7601	
	963	7605	
	964	7609	
	965	7608	REVEAL CT
	966	7604	
	967	7600	
	968	7601	
	969	7605	
	970	7609	
	971	7608	BALUSTER CT
	972	7604	
	973	7600	
	974	7605	
	975	7609	
6	976	9041	CROSS STITCH CT
	977	9037	
	978	9033	
	979	9029	GOOD HUMORED CT
	980	9025	
	981	9021	
	982	9020	
	983	9024	
	984	9028	
	985	9032	CROSS STITCH CT

ASTORIA AT TOWN CENTER NORTH - UNIT 1
(Corrected lots 1136 and 1137)

Recorded in Book 119 Page 045 of Plats

MASTER SITE ADDRESS: 7700 N FORT APACHE RD

Fire Department District Map Number:

01416-42

<u>Block</u>	<u>Lot</u>	<u>Address</u>
6	986	9036 CROSS STITCH CT
	987	9040
	988	9041 CORDIAL CLOTH CT
	989	9037
	990	9033
	991	9029 LACEY LANDING CT
	992	9025
	993	9021
	994	9020
	995	9024
	996	9028
	997	9032 CORDIAL CLOTH CT
	998	9036
	999	9040
	7	1000
1001		9037
1002		9033
1003		9029 WOOLEN HEARTH CT
1004		9025
1005		9021
1006		9020
1007		9024
1008		9028
1009		9032 SILKEN CRESTS CT
1010		9036
1011		9040
1012		9041 SAVVY SEAM CT
1013		9037
1014		9033

ASTORIA AT TOWN CENTER NORTH - UNIT 1
(Corrected lots 1136 and 1137)

Recorded in Book 119 Page 045 of Plats

MASTER SITE ADDRESS: 7700 N FORT APACHE RD

Fire Department District Map Number:

01416-42

<u>Block</u>	<u>Lot</u>	<u>Address</u>
7	1015	9029 HAZY HAVEN CT
	1016	9025
	1017	9021
	1018	9020
	1019	9024
	1020	9028
	1021	9032 SAVVY SEAM CT
	1022	9036
	1023	9040
8	1024	9049 CAREFUL CANVAS AVE
	1025	9053
	1026	9057
	1027	9061
	1028	9101
	1029	9105
	1030	9109
	1031	9113
	1032	9117
	1033	9121
	1034	9125
	1035	9129
	1036	9133
	1037	9137
	1038	9141
	1039	9145
	1040	9149
	1041	9148 PEARL COTTON AVE
	1042	9144
	1043	9140

ASTORIA AT TOWN CENTER NORTH - UNIT 1
(Corrected lots 1136 and 1137)

Recorded in Book 119 Page 045 of Plats

MASTER SITE ADDRESS: 7700 N FORT APACHE RD

Fire Department District Map Number:

01416-42

<u>Block</u>	<u>Lot</u>	<u>Address</u>
8	1044	9136 PEARL COTTON AVE
	1045	9132
	1046	9128
	1047	9124
	1048	9120
	1049	9116
	1050	9112
	1051	9108
	1052	9104
	1053	9100
	1054	9060
	1055	9056
	1056	9052
	1057	9048
9	1058	9049
	1059	9053
	1060	9057
	1061	9061
	1062	9101
	1063	9105
	1064	9109
	1065	9113
	1066	9117
	1067	9121
	1068	9125
	1069	9129
	1070	9133
	1071	9137
	1072	9141

ASTORIA AT TOWN CENTER NORTH - UNIT 1
(Corrected lots 1136 and 1137)

Recorded in Book 119 Page 045 of Plats

MASTER SITE ADDRESS: 7700 N FORT APACHE RD

Fire Department District Map Number:

01416-42

<u>Block</u>	<u>Lot</u>	<u>Address</u>
9	1073	9145 PEARL COTTON AVE
	1074	9149
	1075	9148 SILK THREADS AVE
	1076	9144
	1077	9140
	1078	9136
	1079	9132
	1080	9128
	1081	9124
	1082	9120
	1083	9116
	1084	9112
	1085	9108
	1086	9104
	1087	9100
	1088	9060
	1089	9056
	1090	9052
	1091	9048
10	1092	9048 PURE SAPPHIRE CT
	1093	9052
	1094	9056
	1095	9060
	1096	9061 SILK THREADS AVE
	1097	9101
	1098	9105
	1099	9109
	1100	9113
	1101	9117

ASTORIA AT TOWN CENTER NORTH - UNIT 1
(Corrected lots 1136 and 1137)

Recorded in Book 119 Page 045 of Plats

MASTER SITE ADDRESS: 7700 N FORT APACHE RD

Fire Department District Map Number:

01416-42

<u>Block</u>	<u>Lot</u>	<u>Address</u>
10	1102	9121 SILK THREADS AVE
	1103	9125
	1104	9129
	1105	9133
	1106	9136 RICH TAPESTRY CT
	1107	9140
	1108	9144
	1109	9148
	1110	9149
	1111	9145
	1112	9141
	1113	9137
	1114	9132 BALCONY TRELIS AVE
	1115	9128
	1116	9124
	1117	9120
	1118	9116
	1119	9112
	1120	9108
	1121	9104
	1122	9100
	1123	9064
	1124	9061 PURE SAPPHIRE CT
	1125	9057
	1126	9053
	1127	9049
11	1128	9048 RICH AMETHYST CT
	1129	9052
	1130	9056

ASTORIA AT TOWN CENTER NORTH - UNIT 1
(Corrected lots 1136 and 1137)

Recorded in Book 119 Page 045 of Plats

MASTER SITE ADDRESS: 7700 N FORT APACHE RD

Fire Department District Map Number:

01416-42

<u>Block</u>	<u>Lot</u>	<u>Address</u>
11	1131	9060 HANGING TAPESTRY CT
	1132	9064
	1133	9100
	1134	9104
	1135	9108
	1136	7660 WOVEN SANDS ST
	1137	7661
	1138	9120 PALATIAL PALETTE CT
	1139	9124
	1140	9128
	1141	9132
	1142	9136
	1143	9140 EBONY THREADS CT
	1144	9144
	1145	9148
	1146	9149
	1147	9145
	1148	9141
	1149	9137 PALATIAL PALETTE CT
	1150	9133
	1151	9129
	1152	9125
	1153	9121
	1154	9109 HANGING TAPESTRY CT
	1155	9105
	1156	9101
	1157	9065
	1158	9061
	1159	9057 RICH AMETHYST CT

ASTORIA AT TOWN CENTER NORTH - UNIT 1
(Corrected lots 1136 and 1137)

Recorded in Book 119 Page 045 of Plats

MASTER SITE ADDRESS: 7700 N FORT APACHE RD.

Fire Department District Map Number:

01416-42

<u>Block</u>	<u>Lot</u>	<u>Address</u>
11	1160	9053 RICH AMETHYST CT
	1161	9049
12	1162	9049 PARAPET AVE
	1163	9053
	1164	9057
	1165	9061
	1166	9101
	1167	9105
	1168	9109
	1169	9113
	1170	9117
	1171	9121
	1172	9125
	1173	9129
	1174	9133
	1175	9137
	1176	9141
	1177	9145
	1178	9149
	1179	9148 TAILOR MADE AVE
	1180	9144
	1181	9140
	1182	9136
	1183	9132
	1184	9128
	1185	9124
	1186	9120
	1187	9116
	1188	9112

ASTORIA AT TOWN CENTER NORTH - UNIT 1
(Corrected lots 1136 and 1137)

Recorded in Book 119 Page 045 of Plats

MASTER SITE ADDRESS: 7700 N FORT APACHE RD

Fire Department District Map Number:

01416-42

<u>Block</u>	<u>Lot</u>	<u>Address</u>
12	1189	9108 TAILOR MADE AVE
	1190	9104
	1191	9100
	1192	9060
	1193	9056
	1194	9052
	1195	9048
13	1196	9049
	1197	9053
	1198	9057
	1199	9061
	1200	9101
	1201	9105
	1202	9109
	1203	9113
	1204	9117
	1205	9121
	1206	9125
	1207	9129
	1208	9133
	1209	9137
	1210	9141
	1211	9145
	1212	9149
	1213	9148 GABARDINE AVE
	1214	9144
	1215	9140
	1216	9136
	1217	9132

ASTORIA AT TOWN CENTER NORTH - UNIT 1
(Corrected lots 1136 and 1137)

Recorded in Book 119 Page 045 of Plats

MASTER SITE ADDRESS: 7700 N FORT APACHE RD

Fire Department District Map Number:

01416-42

<u>Block</u>	<u>Lot</u>	<u>Address</u>
13	1218	9128 GABARDINE AVE
	1219	9124
	1220	9120
	1221	9116
	1222	9112
	1223	9108
	1224	9104
	1225	9100
	1226	9060
	1227	9056
	1228	9052
	1229	9048
	D84	9027 BALCONY TRELIS AVE
	D23	9026

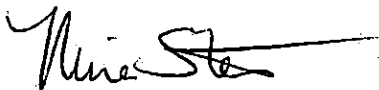

Nina Stevens, Planner I

ASTORIA AT TOWN CENTER NORTH - UNIT 1
(Corrected lots 1136 and 1137)

Recorded in Book 119 Page 045 of Plats

MASTER SITE ADDRESS: 7700 N FORT APACHE RD

Fire Department District Map Number:

01416-42

<u>Block</u>	<u>Lot</u>	<u>Address</u>
1	481	7608 CANOPY CT
	482	7604 /
	483	7601
	484	7605
	485	7609
	486	7608 SEDA CT
	487	7604
	488	7600
	489	7601
	490	7605
	491	7609
	492	7608 VANITY CT
	493	7604
	494	7600
	495	7601
	496	7605
	497	7609
	498	7608 TRIMMING CT
	499	7604
	500	7600
	501	7601
	502	7605
	503	7609
	504	7608 SYMMETRY CT
	505	7604
	506	7600
	507	9153 POINT LACE CT
	508	9157
	509	9161

ASTORIA AT TOWN CENTER NORTH - UNIT 1
(Corrected lots 1136 and 1137)

Recorded in Book 119 Page 045 of Plats

MASTER SITE ADDRESS: 7700 N FORT APACHE RD

Fire Department District Map Number:

01416-42

<u>Block</u>	<u>Lot</u>	<u>Address</u>
1	510	9165 POINT LACE CT
	511	9164
	512	9160
	513	9156
	514	9157 OBTAINABLE CT
	515	9161
	516	9165
	517	9169
	518	9168
	519	9164
	520	9160
	521	9156
	522	9157 SCONCE CT
	523	9161
	524	9165
	525	9169
	526	9168
	527	9164
	528	9160
	529	9156
	530	9157 VERANDA CT
	531	9161
	532	9165
	533	9169
	534	9168
	535	9164
	536	9160
	537	9156
2	538	9157 DECORATIVE CT

ASTORIA AT TOWN CENTER NORTH - UNIT 1
(Corrected lots 1136 and 1137)

Recorded in Book 119 Page 045 of Plats

MASTER SITE ADDRESS: 7700 N FORT APACHE RD

Fire Department District Map Number:

01416-42

<u>Block</u>	<u>Lot</u>	<u>Address</u>
2	539	9161 DECORATIVE CT
	540	9165
	541	9169
	542	9168
	543	9164
	544	9160
	545	9156
	546	9157 PROMISING CT
	547	9161
	548	9165
	549	9169
	550	9168
	551	9164
	552	9160
	553	9156
	554	9157 COLUMN CT
	555	9161
	556	9165
	557	9169
	558	9168
	559	9164
	560	9160
	561	9156
	562	9157 CHENILLE CT
	563	9161
	564	9165
	565	9160
	566	9156
	567	9152

ASTORIA AT TOWN CENTER NORTH - UNIT 1
(Corrected lots 1136 and 1137)

Recorded in Book 119 Page 045 of Plats

MASTER SITE ADDRESS: 7700 N FORT APACHE RD

Fire Department District Map Number:

01416-42

<u>Block</u>	<u>Lot</u>	<u>Address</u>
2	568	7760 NEEDLEPOINT CT
	569	7756
	570	7752
	571	7753 BROADLOOM CT
	572	7757
	573	7761
	574	7760
	575	7756
	576	7752
	577	7753 LAMB SILK CT
	578	7757
	579	7761
	580	7760
	581	7756
	582	7752
	583	7753 TRENDS CT
	584	7757
	585	7761
	586	7760
	587	7756
588	7752	
3	589	7753 VESTIBULE CT
	590	7757
	591	7761
	592	7760
	593	7756
	594	7752
	595	7753 MELLOW MOTIFS CT
	596	7757

ASTORIA AT TOWN CENTER NORTH - UNIT 1
(Corrected lots 1136 and 1137)

Recorded in Book 119 Page 045 of Plats

MASTER SITE ADDRESS: 7700 N FORT APACHE RD

Fire Department District Map Number:

01416-42

<u>Block</u>	<u>Lot</u>	<u>Address</u>
3	597	7761 MELLOW MOTIFS CT
	598	7765
	599	7764
	600	7760
	601	7756
	602	7752
	603	7753 FLORAL FABRIC CT
	604	7757
	605	7761
	606	7765
	607	7764
	608	7760
	609	7756
	610	7752
4	683	7616 BOKHARA ST
	684	7612
	685	7608 SCROLLING CREST CT
	686	7604
	687	7600
	688	7601
	689	7605
	690	7609
	691	7612 TIFFANY LAMP CT
	692	7608
	693	7604
	694	7600
	695	7601
	696	7605
	697	7609

ASTORIA AT TOWN CENTER NORTH - UNIT 1
(Corrected lots 1136 and 1137)

Recorded in Book 119 Page 045 of Plats

MASTER SITE ADDRESS: 7700 N FORT APACHE RD

Fire Department District Map Number:

01416-42

<u>Block</u>	<u>Lot</u>	<u>Address</u>
4	698	7613 TIFFANY LAMP CT
5	742	7612 BROCADE CT
	743	7608
	744	7604
	745	7600
	746	7601
	747	7605
	748	7609
	749	7613
	750	7617
	751	7616 FINISHING TOUCH CT
	752	7612
	753	7608
	754	7604
	755	7600
	756	7601
	757	7605
	758	7609
	759	7613
	947	7608 SCARLET TAPESTRY CT
	948	7604
	949	7600
	950	7601
	951	7605
	952	7609
	953	7608 AUBUSSON CT
	954	7604
	955	7600
	956	7601

ASTORIA AT TOWN CENTER NORTH - UNIT 1
(Corrected lots 1136 and 1137)

Recorded in Book 119 Page 045 of Plats

MASTER SITE ADDRESS: 7700 N FORT APACHE RD

Fire Department District Map Number:

01416-42

<u>Block</u>	<u>Lot</u>	<u>Address</u>
5	957	7605 AUBUSSON CT
	958	7609
	959	7608 HOMEMADE CT
	960	7604
	961	7600
	962	7601
	963	7605
	964	7609
	965	7608 REVEAL CT
	966	7604
	967	7600
	968	7601
	969	7605
	970	7609
	971	7608 BALUSTER CT
	972	7604
	973	7600
	974	7605
	975	7609
6	976	9041 CROSS STITCH CT
	977	9037
	978	9033
	979	9029 GOOD HUMORED CT
	980	9025
	981	9021
	982	9020
	983	9024
	984	9028
	985	9032 CROSS STITCH CT

ASTORIA AT TOWN CENTER NORTH - UNIT 1
(Corrected lots 1136 and 1137)

Recorded in Book 119 Page 045 of Plats

MASTER SITE ADDRESS: 7700 N FORT APACHE RD

Fire Department District Map Number:

01416-42

<u>Block</u>	<u>Lot</u>	<u>Address</u>
6	986	9036 CROSS STITCH CT
	987	9040
	988	9041 CORDIAL CLOTH CT
	989	9037
	990	9033
	991	9029 LACEY LANDING CT
	992	9025
	993	9021
	994	9020
	995	9024
	996	9028
	997	9032 CORDIAL CLOTH CT
	998	9036
	999	9040
7	1000	9041 SILKEN CRESTS CT
	1001	9037
	1002	9033
	1003	9029 WOOLEN HEARTH CT
	1004	9025
	1005	9021
	1006	9020
	1007	9024
	1008	9028
	1009	9032 SILKEN CRESTS CT
	1010	9036
	1011	9040
	1012	9041 SAVVY SEAM CT
	1013	9037
	1014	9033

ASTORIA AT TOWN CENTER NORTH - UNIT 1
(Corrected lots 1136 and 1137)

Recorded in Book 119 Page 045 of Plats

MASTER SITE ADDRESS: 7700 N FORT APACHE RD

Fire Department District Map Number:

01416-42

<u>Block</u>	<u>Lot</u>	<u>Address</u>
7	1015	9029 HAZY HAVEN CT
	1016	9025
	1017	9021
	1018	9020
	1019	9024
	1020	9028
	1021	9032 SAVVY SEAM CT
	1022	9036
	1023	9040
8	1024	9049 CAREFUL CANVAS AVE
	1025	9053
	1026	9057
	1027	9061
	1028	9101
	1029	9105
	1030	9109
	1031	9113
	1032	9117
	1033	9121
	1034	9125
	1035	9129
	1036	9133
	1037	9137
	1038	9141
	1039	9145
	1040	9149
	1041	9148 PEARL COTTON AVE
	1042	9144
	1043	9140

ASTORIA AT TOWN CENTER NORTH - UNIT 1
(Corrected lots 1136 and 1137)

Recorded in Book 119 Page 045 of Plats

MASTER SITE ADDRESS: 7700 N FORT APACHE RD

Fire Department District Map Number:

01416-42

<u>Block</u>	<u>Lot</u>	<u>Address</u>
8	1044	9136 PEARL COTTON AVE
	1045	9132
	1046	9128
	1047	9124
	1048	9120
	1049	9116
	1050	9112
	1051	9108
	1052	9104
	1053	9100
	1054	9060
	1055	9056
	1056	9052
	1057	9048
9	1058	9049
	1059	9053
	1060	9057
	1061	9061
	1062	9101
	1063	9105
	1064	9109
	1065	9113
	1066	9117
	1067	9121
	1068	9125
	1069	9129
	1070	9133
	1071	9137
	1072	9141

ASTORIA AT TOWN CENTER NORTH - UNIT 1
(Corrected lots 1136 and 1137)

Recorded in Book 119 Page 045 of Plats

MASTER SITE ADDRESS: 7700 N FORT APACHE RD

Fire Department District Map Number:

01416-42

<u>Block</u>	<u>Lot</u>	<u>Address</u>
9	1073	9145 PEARL COTTON AVE
	1074	9149
	1075	9148 SILK THREADS AVE
	1076	9144
	1077	9140
	1078	9136
	1079	9132
	1080	9128
	1081	9124
	1082	9120
	1083	9116
	1084	9112
	1085	9108
	1086	9104
	1087	9100
	1088	9060
	1089	9056
	1090	9052
	1091	9048
10	1092	9048 PURE SAPPHIRE CT
	1093	9052
	1094	9056
	1095	9060
	1096	9061 SILK THREADS AVE
	1097	9101
	1098	9105
	1099	9109
	1100	9113
	1101	9117

ASTORIA AT TOWN CENTER NORTH - UNIT 1
(Corrected lots 1136 and 1137)

Recorded in Book 119 Page 045 of Plats

MASTER SITE ADDRESS: 7700 N FORT APACHE RD

Fire Department District Map Number:

01416-42

<u>Block</u>	<u>Lot</u>	<u>Address</u>
10	1102	9121 SILK THREADS AVE
	1103	9125
	1104	9129
	1105	9133
	1106	9136 RICH TAPESTRY CT
	1107	9140
	1108	9144
	1109	9148
	1110	9149
	1111	9145
	1112	9141
	1113	9137
	1114	9132 BALCONY TRELIS AVE
	1115	9128
	1116	9124
	1117	9120
	1118	9116
	1119	9112
	1120	9108
	1121	9104
	1122	9100
	1123	9064
	1124	9061 PURE SAPPHIRE CT
	1125	9057
	1126	9053
	1127	9049
11	1128	9048 RICH AMETHYST CT
	1129	9052
	1130	9056

ASTORIA AT TOWN CENTER NORTH - UNIT 1
(Corrected lots 1136 and 1137)

Recorded in Book 119 Page 045 of Plats

MASTER SITE ADDRESS: 7700 N FORT APACHE RD

Fire Department District Map Number:

01416-42

<u>Block</u>	<u>Lot</u>	<u>Address</u>
11	1131	9060 HANGING TAPESTRY CT
	1132	9064
	1133	9100
	1134	9104
	1135	9108
	1136	7660 WOVEN SANDS ST
	1137	7661
	1138	9120 PALATIAL PALETTE CT
	1139	9124
	1140	9128
	1141	9132
	1142	9136
	1143	9140 EBONY THREADS CT
	1144	9144
	1145	9148
	1146	9149
	1147	9145
	1148	9141
	1149	9137 PALATIAL PALETTE CT
	1150	9133
	1151	9129
	1152	9125
	1153	9121
	1154	9109 HANGING TAPESTRY CT
	1155	9105
	1156	9101
	1157	9065
	1158	9061
	1159	9057 RICH AMETHYST CT

ASTORIA AT TOWN CENTER NORTH - UNIT 1
(Corrected lots 1136 and 1137)

Recorded in Book 119 Page 045 of Plats

MASTER SITE ADDRESS: 7700 N FORT APACHE RD

Fire Department District Map Number:

01416-42

<u>Block</u>	<u>Lot</u>	<u>Address</u>
11	1160	9053 RICH AMETHYST CT
	1161	9049
12	1162	9049 PARAPET AVE
	1163	9053
	1164	9057
	1165	9061
	1166	9101
	1167	9105
	1168	9109
	1169	9113
	1170	9117
	1171	9121
	1172	9125
	1173	9129
	1174	9133
	1175	9137
	1176	9141
	1177	9145
	1178	9149
	1179	9148 TAILOR MADE AVE
	1180	9144
	1181	9140
	1182	9136
	1183	9132
	1184	9128
	1185	9124
	1186	9120
	1187	9116
	1188	9112

ASTORIA AT TOWN CENTER NORTH - UNIT 1
(Corrected lots 1136 and 1137)

Recorded in Book 119 Page 045 of Plats

MASTER SITE ADDRESS: 7700 N FORT APACHE RD

Fire Department District Map Number:

01416-42

<u>Block</u>	<u>Lot</u>	<u>Address</u>
12	1189	9108 TAILOR MADE AVE
	1190	9104
	1191	9100
	1192	9060
	1193	9056
	1194	9052
	1195	9048
13	1196	9049
	1197	9053
	1198	9057
	1199	9061
	1200	9101
	1201	9105
	1202	9109
	1203	9113
	1204	9117
	1205	9121
	1206	9125
	1207	9129
	1208	9133
	1209	9137
	1210	9141
	1211	9145
	1212	9149
	1213	9148 GABARDINE AVE
	1214	9144
	1215	9140
	1216	9136
	1217	9132

ASTORIA AT TOWN CENTER NORTH - UNIT 1
(Corrected lots 1136 and 1137)

Recorded in Book 119 Page 045 of Plats

MASTER SITE ADDRESS: 7700 N FORT APACHE RD

Fire Department District Map Number:

01416-42

<u>Block</u>	<u>Lot</u>	<u>Address</u>
13	1218	9128 GABARDINE AVE
	1219	9124
	1220	9120
	1221	9116
	1222	9112
	1223	9108
	1224	9104
	1225	9100
	1226	9060
	1227	9056
	1228	9052
	1229	9048
	D84	9027 BALCONY TRELIS AVE
	D23	9026

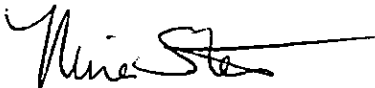

Nina Stevens, Planner I

ASTORIA AT TOWN CENTER NORTH - UNIT 1
(Corrected lots 1136 and 1137)

Recorded in Book 119 Page 045 of Plats

MASTER SITE ADDRESS: 7700 N FORT APACHE RD

Fire Department District Map Number:

01416-42

<u>Block</u>	<u>Lot</u>	<u>Address</u>
1	481	7608 CANOPY CT
	482	7604
	483	7601
	484	7605
	485	7609
	486	7608 SEDA CT
	487	7604
	488	7600
	489	7601
	490	7605
	491	7609
	492	7608 VANITY CT
	493	7604
	494	7600
	495	7601
	496	7605
	497	7609
	498	7608 TRIMMING CT
	499	7604
	500	7600
	501	7601
	502	7605
	503	7609
	504	7608 SYMMETRY CT
	505	7604
	506	7600
	507	9153 POINT LACE CT
	508	9157
	509	9161

ASTORIA AT TOWN CENTER NORTH - UNIT 1
(Corrected lots 1136 and 1137)

Recorded in Book 119 Page 045 of Plats

MASTER SITE ADDRESS: 7700 N FORT APACHE RD

Fire Department District Map Number:

01416-42

<u>Block</u>	<u>Lot</u>	<u>Address</u>
1	510	9165 POINT LACE CT
	511	9164
	512	9160
	513	9156
	514	9157 OBTAINABLE CT
	515	9161
	516	9165
	517	9169
	518	9168
	519	9164
	520	9160
	521	9156
	522	9157 SCONCE CT
	523	9161
	524	9165
	525	9169
	526	9168
	527	9164
	528	9160
	529	9156
	530	9157 VERANDA CT
	531	9161
	532	9165
	533	9169
	534	9168
	535	9164
	536	9160
	537	9156
2	538	9157 DECORATIVE CT

ASTORIA AT TOWN CENTER NORTH - UNIT 1
(Corrected lots 1136 and 1137)

Recorded in Book 119 Page 045 of Plats

MASTER SITE ADDRESS: 7700 N FORT APACHE RD

Fire Department District Map Number:

01416-42

<u>Block</u>	<u>Lot</u>	<u>Address</u>
2	539	9161 DECORATIVE CT
	540	9165
	541	9169
	542	9168
	543	9164
	544	9160
	545	9156
	546	9157 PROMISING CT
	547	9161
	548	9165
	549	9169
	550	9168
	551	9164
	552	9160
	553	9156
	554	9157 COLUMN CT
	555	9161
	556	9165
	557	9169
	558	9168
	559	9164
	560	9160
	561	9156
	562	9157 CHENILLE CT
	563	9161
	564	9165
	565	9160
	566	9156
	567	9152

ASTORIA AT TOWN CENTER NORTH - UNIT 1
(Corrected lots 1136 and 1137)

Recorded in Book 119 Page 045 of Plats

MASTER SITE ADDRESS: 7700 N FORT APACHE RD

Fire Department District Map Number:

01416-42

<u>Block</u>	<u>Lot</u>	<u>Address</u>
2	568	7760 NEEDLEPOINT CT
	569	7756
	570	7752
	571	7753 BROADLOOM CT
	572	7757
	573	7761
	574	7760
	575	7756
	576	7752
	577	7753 LAMB SILK CT
	578	7757
	579	7761
	580	7760
	581	7756
	582	7752
	583	7753 TRENDS CT
	584	7757
	585	7761
	586	7760
	587	7756
	588	7752
	589	7753 VESTIBULE CT
	590	7757
	591	7761
	592	7760
	593	7756
594	7752	
3	595	7753 MELLOW MOTIFS CT
	596	7757

ASTORIA AT TOWN CENTER NORTH - UNIT 1
(Corrected lots 1136 and 1137)

Recorded in Book 119 Page 045 of Plats

MASTER SITE ADDRESS: 7700 N FORT APACHE RD

Fire Department District Map Number:

01416-42

<u>Block</u>	<u>Lot</u>	<u>Address</u>
3	597	7761 MELLOW MOTIFS CT
	598	7765
	599	7764
	600	7760
	601	7756
	602	7752
	603	7753 FLORAL FABRIC CT
	604	7757
	605	7761
	606	7765
	607	7764
	608	7760
	609	7756
	610	7752
4	683	7616 BOKHARA ST
	684	7612
	685	7608 SCROLLING CREST CT
	686	7604
	687	7600
	688	7601
	689	7605
	690	7609
	691	7612 TIFFANY LAMP CT
	692	7608
	693	7604
	694	7600
	695	7601
	696	7605
	697	7609

ASTORIA AT TOWN CENTER NORTH - UNIT 1
(Corrected lots 1136 and 1137)

Recorded in Book 119 Page 045 of Plats

MASTER SITE ADDRESS: 7700 N FORT APACHE RD

Fire Department District Map Number:

01416-42

<u>Block</u>	<u>Lot</u>	<u>Address</u>
4	698	7613 TIFFANY LAMP CT
5	742	7612 BROCADE CT
	743	7608
	744	7604
	745	7600
	746	7601
	747	7605
	748	7609
	749	7613
	750	7617
	751	7616 FINISHING TOUCH CT
	752	7612
	753	7608
	754	7604
	755	7600
	756	7601
	757	7605
	758	7609
	759	7613
	947	7608 SCARLET TAPESTRY CT
	948	7604
	949	7600
	950	7601
	951	7605
	952	7609
	953	7608 AUBUSSON CT
	954	7604
	955	7600
	956	7601

ASTORIA AT TOWN CENTER NORTH - UNIT 1
(Corrected lots 1136 and 1137)

Recorded in Book 119 Page 045 of Plats

MASTER SITE ADDRESS: 7700 N FORT APACHE RD

Fire Department District Map Number:

01416-42

<u>Block</u>	<u>Lot</u>	<u>Address</u>
5	957	7605 AUBUSSON CT
	958	7609
	959	7608 HOMEMADE CT
	960	7604
	961	7600
	962	7601
	963	7605
	964	7609
	965	7608 REVEAL CT
	966	7604
	967	7600
	968	7601
	969	7605
	970	7609
	971	7608 BALUSTER CT
	972	7604
	973	7600
	974	7605
	975	7609
	6	976
977		9037
978		9033
979		9029 GOOD HUMORED CT
980		9025
981		9021
982		9020
983		9024
984		9028
985		9032 CROSS STITCH CT

ASTORIA AT TOWN CENTER NORTH - UNIT 1
(Corrected lots 1136 and 1137)

Recorded in Book 119 Page 045 of Plats

MASTER SITE ADDRESS: 7700 N FORT APACHE RD

Fire Department District Map Number:

01416-42

<u>Block</u>	<u>Lot</u>	<u>Address</u>
6	986	9036 CROSS STITCH CT
	987	9040
	988	9041 CORDIAL CLOTH CT
	989	9037
	990	9033
	991	9029 LACEY LANDING CT
	992	9025
	993	9021
	994	9020
	995	9024
	996	9028
	997	9032 CORDIAL CLOTH CT
	998	9036
	999	9040
	7	1000
1001		9037
1002		9033
1003		9029 WOOLEN HEARTH CT
1004		9025
1005		9021
1006		9020
1007		9024
1008		9028
1009		9032 SILKEN CRESTS CT
1010		9036
1011		9040
1012		9041 SAVVY SEAM CT
1013		9037
1014		9033

ASTORIA AT TOWN CENTER NORTH - UNIT 1
(Corrected lots 1136 and 1137)

Recorded in Book 119 Page 045 of Plats

MASTER SITE ADDRESS: 7700 N FORT APACHE RD

Fire Department District Map Number:

01416-42

<u>Block</u>	<u>Lot</u>	<u>Address</u>
7	1015	9029 HAZY HAVEN CT
	1016	9025
	1017	9021
	1018	9020
	1019	9024
	1020	9028
	1021	9032 SAVVY SEAM CT
	1022	9036
	1023	9040
8	1024	9049 CAREFUL CANVAS AVE
	1025	9053
	1026	9057
	1027	9061
	1028	9101
	1029	9105
	1030	9109
	1031	9113
	1032	9117
	1033	9121
	1034	9125
	1035	9129
	1036	9133
	1037	9137
	1038	9141
	1039	9145
	1040	9149
	1041	9148 PEARL COTTON AVE
	1042	9144
	1043	9140

ASTORIA AT TOWN CENTER NORTH - UNIT 1
(Corrected lots 1136 and 1137)

Recorded in Book 119 Page 045 of Plats

MASTER SITE ADDRESS: 7700 N FORT APACHE RD

Fire Department District Map Number:

01416-42

<u>Block</u>	<u>Lot</u>	<u>Address</u>
8	1044	9136 PEARL COTTON AVE
	1045	9132
	1046	9128
	1047	9124
	1048	9120
	1049	9116
	1050	9112
	1051	9108
	1052	9104
	1053	9100
	1054	9060
	1055	9056
	1056	9052
	1057	9048
9	1058	9049
	1059	9053
	1060	9057
	1061	9061
	1062	9101
	1063	9105
	1064	9109
	1065	9113
	1066	9117
	1067	9121
	1068	9125
	1069	9129
	1070	9133
	1071	9137
	1072	9141

ASTORIA AT TOWN CENTER NORTH - UNIT 1
(Corrected lots 1136 and 1137)

Recorded in Book 119 Page 045 of Plats

MASTER SITE ADDRESS: 7700 N FORT APACHE RD

Fire Department District Map Number:

01416-42

<u>Block</u>	<u>Lot</u>	<u>Address</u>
9	1073	9145 PEARL COTTON AVE
	1074	9149
	1075	9148 SILK THREADS AVE
	1076	9144
	1077	9140
	1078	9136
	1079	9132
	1080	9128
	1081	9124
	1082	9120
	1083	9116
	1084	9112
	1085	9108
	1086	9104
	1087	9100
	1088	9060
	1089	9056
	1090	9052
	1091	9048
10	1092	9048 PURE SAPPHIRE CT
	1093	9052
	1094	9056
	1095	9060
	1096	9061 SILK THREADS AVE
	1097	9101
	1098	9105
	1099	9109
	1100	9113
	1101	9117

ASTORIA AT TOWN CENTER NORTH - UNIT 1
(Corrected lots 1136 and 1137)

Recorded in Book 119 Page 045 of Plats

MASTER SITE ADDRESS: 7700 N FORT APACHE RD

Fire Department District Map Number:
01416-42

<u>Block</u>	<u>Lot</u>	<u>Address</u>
10	1102	9121 SILK THREADS AVE
	1103	9125
	1104	9129
	1105	9133
	1106	9136 RICH TAPESTRY CT
	1107	9140
	1108	9144
	1109	9148
	1110	9149
	1111	9145
	1112	9141
	1113	9137
	1114	9132 BALCONY TRELIS AVE
	1115	9128
	1116	9124
	1117	9120
	1118	9116
	1119	9112
	1120	9108
	1121	9104
	1122	9100
	1123	9064
	1124	9061 PURE SAPPHIRE CT
	1125	9057
	1126	9053
	1127	9049
11	1128	9048 RICH AMETHYST CT
	1129	9052
	1130	9056

ASTORIA AT TOWN CENTER NORTH - UNIT 1
(Corrected lots 1136 and 1137)

Recorded in Book 119 Page 045 of Plats

MASTER SITE ADDRESS: 7700 N FORT APACHE RD

Fire Department District Map Number:

01416-42

<u>Block</u>	<u>Lot</u>	<u>Address</u>
11	1131	9060 HANGING TAPESTRY CT
	1132	9064
	1133	9100
	1134	9104
	1135	9108
	1136	7660 WOVEN SANDS ST
	1137	7661
	1138	9120 PALATIAL PALETTE CT
	1139	9124
	1140	9128
	1141	9132
	1142	9136
	1143	9140 EBONY THREADS CT
	1144	9144
	1145	9148
	1146	9149
	1147	9145
	1148	9141
	1149	9137 PALATIAL PALETTE CT
	1150	9133
	1151	9129
	1152	9125
	1153	9121
	1154	9109 HANGING TAPESTRY CT
	1155	9105
	1156	9101
	1157	9065
	1158	9061
	1159	9057 RICH AMETHYST CT

ASTORIA AT TOWN CENTER NORTH - UNIT 1
(Corrected lots 1136 and 1137)

Recorded in Book 119 Page 045 of Plats

MASTER SITE ADDRESS: 7700 N FORT APACHE RD

Fire Department District Map Number:

01416-42

<u>Block</u>	<u>Lot</u>	<u>Address</u>
11	1160	9053 RICH AMETHYST CT
	1161	9049
12	1162	9049 PARAPET AVE
	1163	9053
	1164	9057
	1165	9061
	1166	9101
	1167	9105
	1168	9109
	1169	9113
	1170	9117
	1171	9121
	1172	9125
	1173	9129
	1174	9133
	1175	9137
	1176	9141
	1177	9145
	1178	9149
	1179	9148 TAILOR MADE AVE
	1180	9144
	1181	9140
	1182	9136
	1183	9132
	1184	9128
	1185	9124
	1186	9120
	1187	9116
	1188	9112

ASTORIA AT TOWN CENTER NORTH - UNIT 1
(Corrected lots 1136 and 1137)

Recorded in Book 119 Page 045 of Plats

MASTER SITE ADDRESS: 7700 N FORT APACHE RD

Fire Department District Map Number:

01416-42

<u>Block</u>	<u>Lot</u>	<u>Address</u>
12	1189	9108 TAILOR MADE AVE
	1190	9104
	1191	9100
	1192	9060
	1193	9056
	1194	9052
	1195	9048
13	1196	9049
	1197	9053
	1198	9057
	1199	9061
	1200	9101
	1201	9105
	1202	9109
	1203	9113
	1204	9117
	1205	9121
	1206	9125
	1207	9129
	1208	9133
	1209	9137
	1210	9141
	1211	9145
	1212	9149
	1213	9148 GABARDINE AVE
	1214	9144
	1215	9140
	1216	9136
	1217	9132

ASTORIA AT TOWN CENTER NORTH - UNIT 1
(Corrected lots 1136 and 1137)

Recorded in Book 119 Page 045 of Plats

MASTER SITE ADDRESS: 7700 N FORT APACHE RD

Fire Department District Map Number:

01416-42

<u>Block</u>	<u>Lot</u>	<u>Address</u>
13	1218	9128 GABARDINE AVE
	1219	9124
	1220	9120
	1221	9116
	1222	9112
	1223	9108
	1224	9104
	1225	9100
	1226	9060
	1227	9056
	1228	9052
	1229	9048
	D84	9027 BALCONY TRELIS AVE
	D23	9026

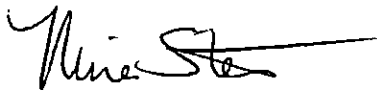

Nina Stevens, Planner I

File Copy

ASTORIA AT TOWN CENTER - NORTH - UNIT 1
 A COMMON INTEREST COMMUNITY OF 6 OF SECTION 12, TOWNSHIP 19 SOUTH, RANGE 60 EAST, N.W.M. 1.
 BEING A SUBDIVISION OF A PORTION OF GOVERNMENT LOT 5, PART OF THE TOWN OF CLARK COUNTY, WYOMING.

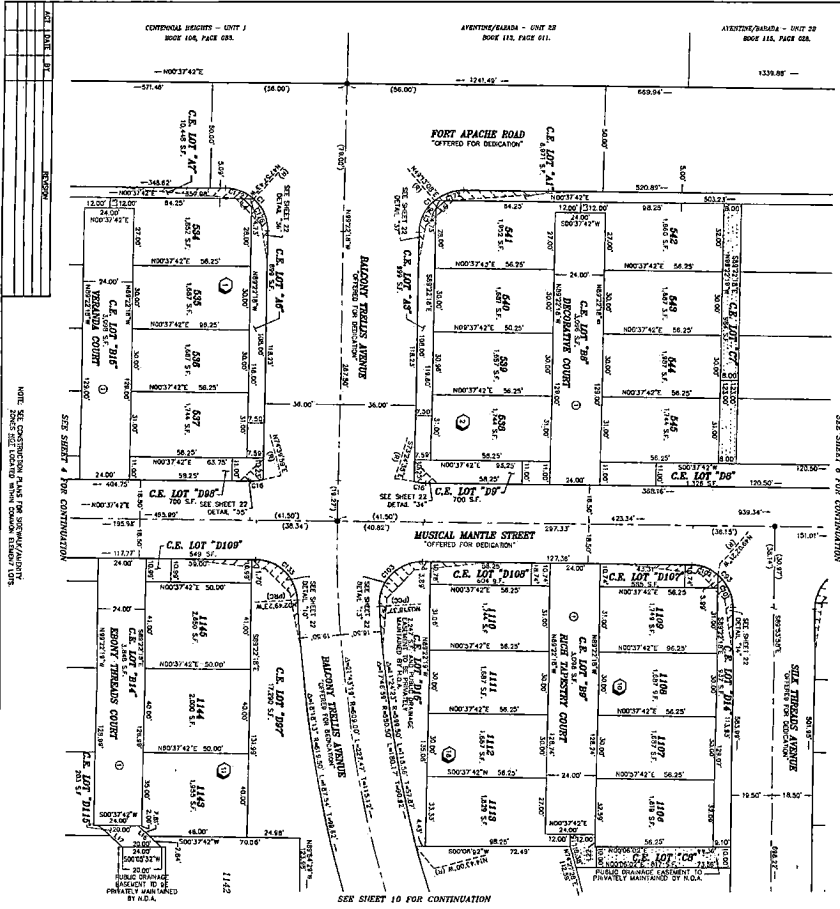

LOT 108	121.00
LOT 109	121.00
LOT 110	121.00
LOT 111	121.00
LOT 112	121.00
LOT 113	121.00
LOT 114	121.00
LOT 115	121.00

NOTE: SEE CONTINUATION PLATS FOR DIMENSIONS AND AREAS.

NOTES:

1. THE LOTS SHOWN HEREON ARE 60 FEET WIDE AND 110 FEET DEEP, UNLESS OTHERWISE SHOWN.
2. THE LOTS SHOWN HEREON ARE 60 FEET WIDE AND 110 FEET DEEP, UNLESS OTHERWISE SHOWN.
3. THE LOTS SHOWN HEREON ARE 60 FEET WIDE AND 110 FEET DEEP, UNLESS OTHERWISE SHOWN.
4. THE LOTS SHOWN HEREON ARE 60 FEET WIDE AND 110 FEET DEEP, UNLESS OTHERWISE SHOWN.
5. THE LOTS SHOWN HEREON ARE 60 FEET WIDE AND 110 FEET DEEP, UNLESS OTHERWISE SHOWN.
6. THE LOTS SHOWN HEREON ARE 60 FEET WIDE AND 110 FEET DEEP, UNLESS OTHERWISE SHOWN.
7. THE LOTS SHOWN HEREON ARE 60 FEET WIDE AND 110 FEET DEEP, UNLESS OTHERWISE SHOWN.
8. THE LOTS SHOWN HEREON ARE 60 FEET WIDE AND 110 FEET DEEP, UNLESS OTHERWISE SHOWN.
9. THE LOTS SHOWN HEREON ARE 60 FEET WIDE AND 110 FEET DEEP, UNLESS OTHERWISE SHOWN.
10. THE LOTS SHOWN HEREON ARE 60 FEET WIDE AND 110 FEET DEEP, UNLESS OTHERWISE SHOWN.

1	SECTION 12
2	SECTION 13
3	SECTION 14
4	SECTION 15
5	SECTION 16
6	SECTION 17
7	SECTION 18
8	SECTION 19
9	SECTION 20
10	SECTION 21
11	SECTION 22
12	SECTION 23
13	SECTION 24
14	SECTION 25
15	SECTION 26
16	SECTION 27
17	SECTION 28
18	SECTION 29
19	SECTION 30
20	SECTION 31
21	SECTION 32
22	SECTION 33
23	SECTION 34
24	SECTION 35
25	SECTION 36
26	SECTION 37
27	SECTION 38
28	SECTION 39
29	SECTION 40
30	SECTION 41
31	SECTION 42
32	SECTION 43
33	SECTION 44
34	SECTION 45
35	SECTION 46
36	SECTION 47
37	SECTION 48
38	SECTION 49
39	SECTION 50
40	SECTION 51
41	SECTION 52
42	SECTION 53
43	SECTION 54
44	SECTION 55
45	SECTION 56
46	SECTION 57
47	SECTION 58
48	SECTION 59
49	SECTION 60
50	SECTION 61
51	SECTION 62
52	SECTION 63
53	SECTION 64
54	SECTION 65
55	SECTION 66
56	SECTION 67
57	SECTION 68
58	SECTION 69
59	SECTION 70
60	SECTION 71
61	SECTION 72
62	SECTION 73
63	SECTION 74
64	SECTION 75
65	SECTION 76
66	SECTION 77
67	SECTION 78
68	SECTION 79
69	SECTION 80
70	SECTION 81
71	SECTION 82
72	SECTION 83
73	SECTION 84
74	SECTION 85
75	SECTION 86
76	SECTION 87
77	SECTION 88
78	SECTION 89
79	SECTION 90
80	SECTION 91
81	SECTION 92
82	SECTION 93
83	SECTION 94
84	SECTION 95
85	SECTION 96
86	SECTION 97
87	SECTION 98
88	SECTION 99
89	SECTION 100
90	SECTION 101
91	SECTION 102
92	SECTION 103
93	SECTION 104
94	SECTION 105
95	SECTION 106
96	SECTION 107
97	SECTION 108
98	SECTION 109
99	SECTION 110
100	SECTION 111
101	SECTION 112
102	SECTION 113
103	SECTION 114
104	SECTION 115
105	SECTION 116
106	SECTION 117
107	SECTION 118
108	SECTION 119
109	SECTION 120
110	SECTION 121
111	SECTION 122
112	SECTION 123
113	SECTION 124
114	SECTION 125
115	SECTION 126
116	SECTION 127
117	SECTION 128
118	SECTION 129
119	SECTION 130
120	SECTION 131
121	SECTION 132
122	SECTION 133
123	SECTION 134
124	SECTION 135
125	SECTION 136
126	SECTION 137
127	SECTION 138
128	SECTION 139
129	SECTION 140
130	SECTION 141
131	SECTION 142
132	SECTION 143
133	SECTION 144
134	SECTION 145
135	SECTION 146
136	SECTION 147
137	SECTION 148
138	SECTION 149
139	SECTION 150
140	SECTION 151
141	SECTION 152
142	SECTION 153
143	SECTION 154
144	SECTION 155
145	SECTION 156
146	SECTION 157
147	SECTION 158
148	SECTION 159
149	SECTION 160
150	SECTION 161
151	SECTION 162
152	SECTION 163
153	SECTION 164
154	SECTION 165
155	SECTION 166
156	SECTION 167
157	SECTION 168
158	SECTION 169
159	SECTION 170
160	SECTION 171
161	SECTION 172
162	SECTION 173
163	SECTION 174
164	SECTION 175
165	SECTION 176
166	SECTION 177
167	SECTION 178
168	SECTION 179
169	SECTION 180
170	SECTION 181
171	SECTION 182
172	SECTION 183
173	SECTION 184
174	SECTION 185
175	SECTION 186
176	SECTION 187
177	SECTION 188
178	SECTION 189
179	SECTION 190
180	SECTION 191
181	SECTION 192
182	SECTION 193
183	SECTION 194
184	SECTION 195
185	SECTION 196
186	SECTION 197
187	SECTION 198
188	SECTION 199
189	SECTION 200
190	SECTION 201
191	SECTION 202
192	SECTION 203
193	SECTION 204
194	SECTION 205
195	SECTION 206
196	SECTION 207
197	SECTION 208
198	SECTION 209
199	SECTION 210
200	SECTION 211
201	SECTION 212
202	SECTION 213
203	SECTION 214
204	SECTION 215
205	SECTION 216
206	SECTION 217
207	SECTION 218
208	SECTION 219
209	SECTION 220
210	SECTION 221
211	SECTION 222
212	SECTION 223
213	SECTION 224
214	SECTION 225
215	SECTION 226
216	SECTION 227
217	SECTION 228
218	SECTION 229
219	SECTION 230
220	SECTION 231
221	SECTION 232
222	SECTION 233
223	SECTION 234
224	SECTION 235
225	SECTION 236
226	SECTION 237
227	SECTION 238
228	SECTION 239
229	SECTION 240
230	SECTION 241
231	SECTION 242
232	SECTION 243
233	SECTION 244
234	SECTION 245
235	SECTION 246
236	SECTION 247
237	SECTION 248
238	SECTION 249
239	SECTION 250
240	SECTION 251
241	SECTION 252
242	SECTION 253
243	SECTION 254
244	SECTION 255
245	SECTION 256
246	SECTION 257
247	SECTION 258
248	SECTION 259
249	SECTION 260
250	SECTION 261
251	SECTION 262
252	SECTION 263
253	SECTION 264
254	SECTION 265
255	SECTION 266
256	SECTION 267
257	SECTION 268
258	SECTION 269
259	SECTION 270
260	SECTION 271
261	SECTION 272
262	SECTION 273
263	SECTION 274
264	SECTION 275
265	SECTION 276
266	SECTION 277
267	SECTION 278
268	SECTION 279
269	SECTION 280
270	SECTION 281
271	SECTION 282
272	SECTION 283
273	SECTION 284
274	SECTION 285
275	SECTION 286
276	SECTION 287
277	SECTION 288
278	SECTION 289
279	SECTION 290
280	SECTION 291
281	SECTION 292
282	SECTION 293
283	SECTION 294
284	SECTION 295
285	SECTION 296
286	SECTION 297
287	SECTION 298
288	SECTION 299
289	SECTION 300
290	SECTION 301
291	SECTION 302
292	SECTION 303
293	SECTION 304
294	SECTION 305
295	SECTION 306
296	SECTION 307
297	SECTION 308
298	SECTION 309
299	SECTION 310
300	SECTION 311
301	SECTION 312
302	SECTION 313
303	SECTION 314
304	SECTION 315
305	SECTION 316
306	SECTION 317
307	SECTION 318
308	SECTION 319
309	SECTION 320
310	SECTION 321
311	SECTION 322
312	SECTION 323
313	SECTION 324
314	SECTION 325
315	SECTION 326
316	SECTION 327
317	SECTION 328
318	SECTION 329
319	SECTION 330
320	SECTION 331
321	SECTION 332
322	SECTION 333
323	SECTION 334
324	SECTION 335
325	SECTION 336
326	SECTION 337
327	SECTION 338
328	SECTION 339
329	SECTION 340
330	SECTION 341
331	SECTION 342
332	SECTION 343
333	SECTION 344
334	SECTION 345
335	SECTION 346
336	SECTION 347
337	SECTION 348
338	SECTION 349
339	SECTION 350
340	SECTION 351
341	SECTION 352
342	SECTION 353
343	SECTION 354
344	SECTION 355
345	SECTION 356
346	SECTION 357
347	SECTION 358
348	SECTION 359
349	SECTION 360
350	SECTION 361
351	SECTION 362
352	SECTION 363
353	SECTION 364
354	SECTION 365
355	SECTION 366
356	SECTION 367
357	SECTION 368
358	SECTION 369
359	SECTION 370
360	SECTION 371
361	SECTION 372
362	SECTION 373
363	SECTION 374
364	SECTION 375
365	SECTION 376
366	SECTION 377
367	SECTION 378
368	SECTION 379
369	SECTION 380
370	SECTION 381
371	SECTION 382
372	SECTION 383
373	SECTION 384
374	SECTION 385
375	SECTION 386
376	SECTION 387
377	SECTION 388
378	SECTION 389
379	SECTION 390
380	SECTION 391
381	SECTION 392
382	SECTION 393
383	SECTION 394
384	SECTION 395
385	SECTION 396
386	SECTION 397
387	SECTION 398
388	SECTION 399
389	SECTION 400
390	SECTION 401
391	SECTION 402
392	SECTION 403
393	SECTION 404
394	SECTION 405
395	SECTION 406
396	SECTION 407
397	SECTION 408
398	SECTION 409
399	SECTION 410
400	SECTION 411
401	SECTION 412
402	SECTION 413
403	SECTION 414
404	SECTION 415

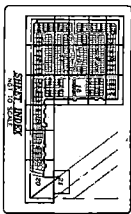

W.O. 5004-1
SHEET 5 OF 22
1/15/2005

File Copy

ASTORIA AT TOWN CENTER - NORTH - UNIT 1

BEING A SUBDIVISION OF A PORTION OF GOVERNMENT LOT 5, AND A PORTION OF SECTION 17, TOWNSHIP 11 SOUTH, RANGE 60 EAST, N.W.M., CLATSOP COUNTY, OREGON.

SEE SHEET 8 FOR CONTINUATION

SEE SHEET 9 FOR CONTINUATION

GRAPHIC SCALE
1" = 20' (AS SHOWN)

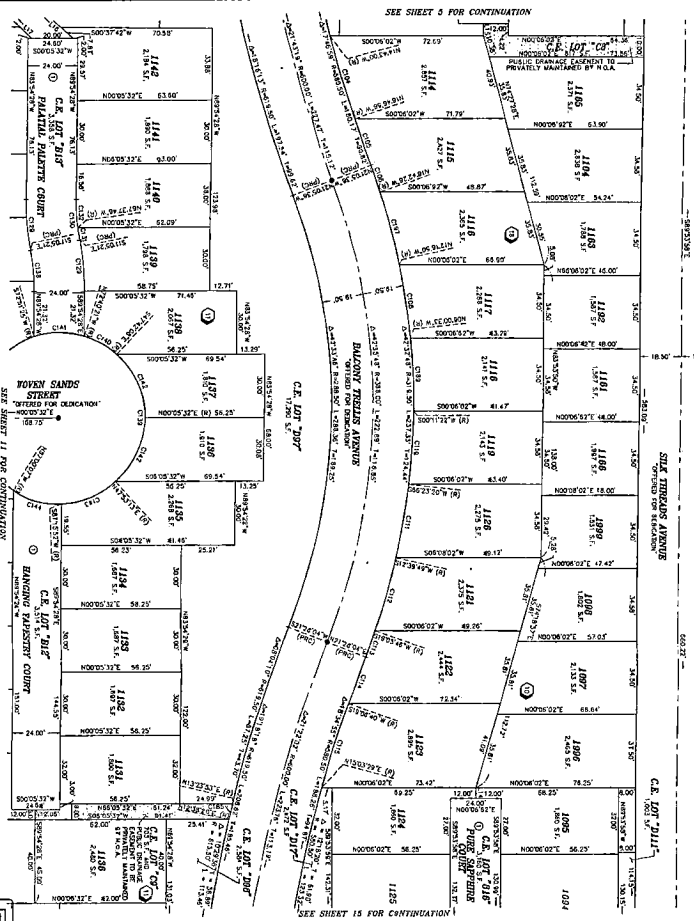

SEE SHEET 8 FOR CONTINUATION

SEE SHEET 15 FOR CONTINUATION

SECTION	1
TOWNSHIP	11 S.
RANGE	60 E.

NOTE: SEE CONSTRUCTION PLANS FOR DETAILS/NOTES
SHEET 202 (BOOKING SHEET) SHOWS COMMON EASEMENT DOTS.

TOWN SANDS
RESERVATION
OFFERED FOR DEDICATION

SEE SHEET 11 FOR CONTINUATION

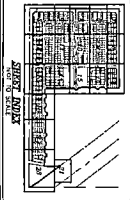

NO. 6248-1
MAY 10 OF 22

1/17/2025

NOTES:

1. THIS MAP IS A PRELIMINARY MAP AND IS NOT TO BE USED FOR CONSTRUCTION PURPOSES.
2. THE BOUNDARIES OF THE LOTS SHOWN ON THIS MAP ARE BASED ON THE RECORDS OF THE CLATSOP COUNTY CLERK'S OFFICE.
3. THE BOUNDARIES OF THE LOTS SHOWN ON THIS MAP ARE BASED ON THE RECORDS OF THE CLATSOP COUNTY CLERK'S OFFICE.
4. THE BOUNDARIES OF THE LOTS SHOWN ON THIS MAP ARE BASED ON THE RECORDS OF THE CLATSOP COUNTY CLERK'S OFFICE.
5. THE BOUNDARIES OF THE LOTS SHOWN ON THIS MAP ARE BASED ON THE RECORDS OF THE CLATSOP COUNTY CLERK'S OFFICE.
6. THE BOUNDARIES OF THE LOTS SHOWN ON THIS MAP ARE BASED ON THE RECORDS OF THE CLATSOP COUNTY CLERK'S OFFICE.
7. THE BOUNDARIES OF THE LOTS SHOWN ON THIS MAP ARE BASED ON THE RECORDS OF THE CLATSOP COUNTY CLERK'S OFFICE.
8. THE BOUNDARIES OF THE LOTS SHOWN ON THIS MAP ARE BASED ON THE RECORDS OF THE CLATSOP COUNTY CLERK'S OFFICE.
9. THE BOUNDARIES OF THE LOTS SHOWN ON THIS MAP ARE BASED ON THE RECORDS OF THE CLATSOP COUNTY CLERK'S OFFICE.
10. THE BOUNDARIES OF THE LOTS SHOWN ON THIS MAP ARE BASED ON THE RECORDS OF THE CLATSOP COUNTY CLERK'S OFFICE.

SYMBOL	DESCRIPTION
①	BOUNDARY LINE
②	PROPERTY LINE
③	ADJACENT PROPERTY LINE
④	ADJACENT PROPERTY LINE
⑤	ADJACENT PROPERTY LINE
⑥	ADJACENT PROPERTY LINE
⑦	ADJACENT PROPERTY LINE
⑧	ADJACENT PROPERTY LINE
⑨	ADJACENT PROPERTY LINE
⑩	ADJACENT PROPERTY LINE
⑪	ADJACENT PROPERTY LINE
⑫	ADJACENT PROPERTY LINE
⑬	ADJACENT PROPERTY LINE
⑭	ADJACENT PROPERTY LINE
⑮	ADJACENT PROPERTY LINE
⑯	ADJACENT PROPERTY LINE
⑰	ADJACENT PROPERTY LINE
⑱	ADJACENT PROPERTY LINE
⑲	ADJACENT PROPERTY LINE
⑳	ADJACENT PROPERTY LINE
㉑	ADJACENT PROPERTY LINE
㉒	ADJACENT PROPERTY LINE
㉓	ADJACENT PROPERTY LINE
㉔	ADJACENT PROPERTY LINE
㉕	ADJACENT PROPERTY LINE
㉖	ADJACENT PROPERTY LINE
㉗	ADJACENT PROPERTY LINE
㉘	ADJACENT PROPERTY LINE
㉙	ADJACENT PROPERTY LINE
㉚	ADJACENT PROPERTY LINE
㉛	ADJACENT PROPERTY LINE
㉜	ADJACENT PROPERTY LINE
㉝	ADJACENT PROPERTY LINE
㉞	ADJACENT PROPERTY LINE
㉟	ADJACENT PROPERTY LINE
㊱	ADJACENT PROPERTY LINE
㊲	ADJACENT PROPERTY LINE
㊳	ADJACENT PROPERTY LINE
㊴	ADJACENT PROPERTY LINE
㊵	ADJACENT PROPERTY LINE
㊶	ADJACENT PROPERTY LINE
㊷	ADJACENT PROPERTY LINE
㊸	ADJACENT PROPERTY LINE
㊹	ADJACENT PROPERTY LINE
㊺	ADJACENT PROPERTY LINE
㊻	ADJACENT PROPERTY LINE
㊼	ADJACENT PROPERTY LINE
㊽	ADJACENT PROPERTY LINE
㊾	ADJACENT PROPERTY LINE
㊿	ADJACENT PROPERTY LINE

File Copy

ASTORIA AT TOWN CENTER - NORTH - UNIT 1

BEING A SUBDIVISION OF A PORTION OF GOVERNMENT LOT 9, AND OF A COMMON INTEREST COMMUNITY OF SECTION 12, TOWNSHIP 18 SOUTH, RANGE 10 EAST, N.W. 1/4, CITY OF ASTORIA, CLATSOP COUNTY, OREGON.

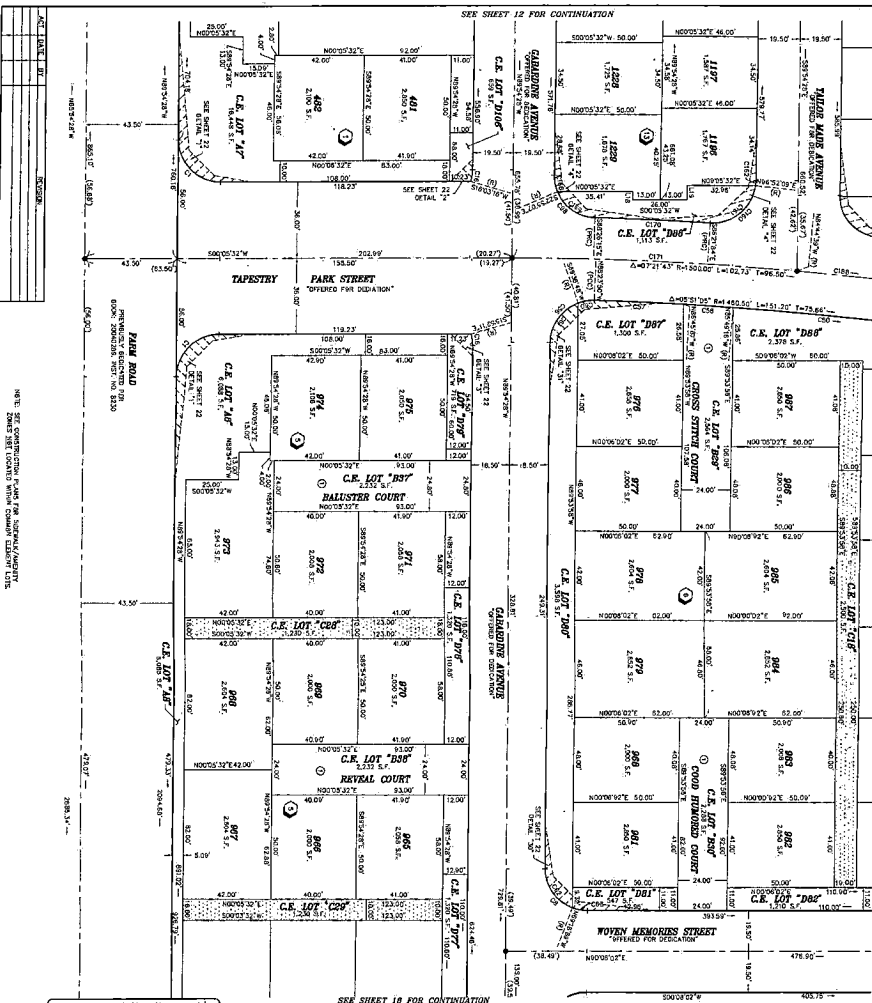

Full Copy

ASTORIA AT TOWN CENTER - NORTH - UNIT 1

BEING A SUBDIVISION OF A PORTION OF GOVERNMENT LOT 5 AND A PORTION OF GOVERNMENT LOT 6 OF SECTION 17, TOWNSHIP 10 NORTH, RANGE 60 EAST, N.W.M.

GRAPHIC SCALE

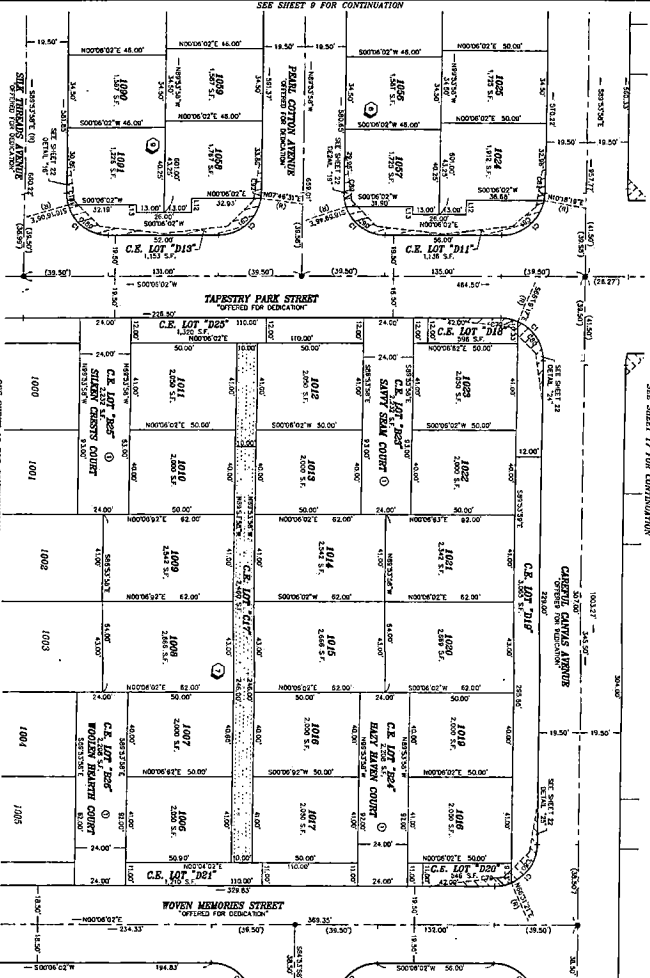

- NOTES:**
1. ALL OF PORTION OF GOVT. LOT 5, BE 47' FROM N.W. CORNER OF GOVT. LOT 6, TO BE EXCLUDED FROM THIS SUBDIVISION.
 2. ALL OF PORTION OF GOVT. LOT 6, BE 47' FROM N.W. CORNER OF GOVT. LOT 5, TO BE EXCLUDED FROM THIS SUBDIVISION.
 3. ALL OF PORTION OF GOVT. LOT 5, BE 47' FROM N.W. CORNER OF GOVT. LOT 6, TO BE EXCLUDED FROM THIS SUBDIVISION.
 4. ALL OF PORTION OF GOVT. LOT 6, BE 47' FROM N.W. CORNER OF GOVT. LOT 5, TO BE EXCLUDED FROM THIS SUBDIVISION.
 5. ALL OF PORTION OF GOVT. LOT 5, BE 47' FROM N.W. CORNER OF GOVT. LOT 6, TO BE EXCLUDED FROM THIS SUBDIVISION.
 6. ALL OF PORTION OF GOVT. LOT 6, BE 47' FROM N.W. CORNER OF GOVT. LOT 5, TO BE EXCLUDED FROM THIS SUBDIVISION.
 7. ALL OF PORTION OF GOVT. LOT 5, BE 47' FROM N.W. CORNER OF GOVT. LOT 6, TO BE EXCLUDED FROM THIS SUBDIVISION.
 8. ALL OF PORTION OF GOVT. LOT 6, BE 47' FROM N.W. CORNER OF GOVT. LOT 5, TO BE EXCLUDED FROM THIS SUBDIVISION.
 9. ALL OF PORTION OF GOVT. LOT 5, BE 47' FROM N.W. CORNER OF GOVT. LOT 6, TO BE EXCLUDED FROM THIS SUBDIVISION.
 10. ALL OF PORTION OF GOVT. LOT 6, BE 47' FROM N.W. CORNER OF GOVT. LOT 5, TO BE EXCLUDED FROM THIS SUBDIVISION.

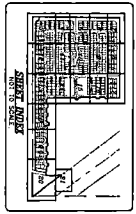

SEE SHEET 9 FOR CONTINUATION

LOT 1001	1001	1002	1003	1004	1005	1006	1007	1008	1009	1010	1011	1012	1013	1014	1015
1001	1001	1002	1003	1004	1005	1006	1007	1008	1009	1010	1011	1012	1013	1014	1015

SEE SHEET 15 FOR CONTINUATION

LEGEND

①	STOCK ADJURY
②	STOCK ADJURY
③	STOCK ADJURY
④	STOCK ADJURY
⑤	STOCK ADJURY
⑥	STOCK ADJURY
⑦	STOCK ADJURY
⑧	STOCK ADJURY
⑨	STOCK ADJURY
⑩	STOCK ADJURY
⑪	STOCK ADJURY
⑫	STOCK ADJURY
⑬	STOCK ADJURY
⑭	STOCK ADJURY
⑮	STOCK ADJURY
⑯	STOCK ADJURY
⑰	STOCK ADJURY
⑱	STOCK ADJURY
⑲	STOCK ADJURY
⑳	STOCK ADJURY
㉑	STOCK ADJURY
㉒	STOCK ADJURY
㉓	STOCK ADJURY
㉔	STOCK ADJURY
㉕	STOCK ADJURY
㉖	STOCK ADJURY
㉗	STOCK ADJURY
㉘	STOCK ADJURY
㉙	STOCK ADJURY
㉚	STOCK ADJURY
㉛	STOCK ADJURY
㉜	STOCK ADJURY
㉝	STOCK ADJURY
㉞	STOCK ADJURY
㉟	STOCK ADJURY
㊱	STOCK ADJURY
㊲	STOCK ADJURY
㊳	STOCK ADJURY
㊴	STOCK ADJURY
㊵	STOCK ADJURY
㊶	STOCK ADJURY
㊷	STOCK ADJURY
㊸	STOCK ADJURY
㊹	STOCK ADJURY
㊺	STOCK ADJURY
㊻	STOCK ADJURY
㊼	STOCK ADJURY
㊽	STOCK ADJURY
㊾	STOCK ADJURY
㊿	STOCK ADJURY

17/2025

W.D. 1000-1
SHEET 15 OF 22

File Copy

ASTORIA AT TOWN CENTER - NORTH - UNIT 1
 BEING A SUBDIVISION OF A PORTION OF GOVERNMENT LOT 5 AND 7 PART OF GOVERNMENT LOT 6 OF SECTION 17, TOWNSHIP 19 SOUTH, RANGE 80 EAST, N.W.M.
 CITY OF ASTORIA, CLATSOP COUNTY, OREGON.

GRAPHIC SCALE
 1" = 40' H.S.
 1" = 80' V.S.

SEE SHEET 13 FOR CONTINUATION

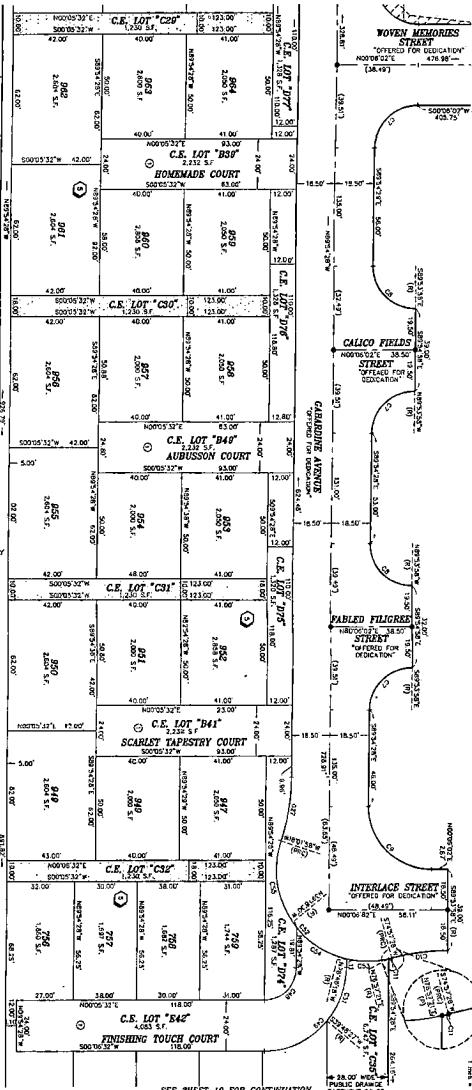

SEE SHEET 16 FOR CONTINUATION

NOTES:

- ALL LOTS 411 THROUGH 415 SHALL BE SET WITH A 10' WIDE FRONT YARD SETBACK FROM THE FRONT YARD LINE AND A 10' WIDE SIDE YARD SETBACK FROM THE SIDE YARD LINE. THE MINIMUM FRONT YARD SETBACK SHALL BE 10' FROM THE FRONT YARD LINE AND THE MINIMUM SIDE YARD SETBACK SHALL BE 10' FROM THE SIDE YARD LINE.
- FRONT YARD SETBACK SHALL BE 10' FROM THE FRONT YARD LINE AND THE MINIMUM SIDE YARD SETBACK SHALL BE 10' FROM THE SIDE YARD LINE.
- FRONT YARD SETBACK SHALL BE 10' FROM THE FRONT YARD LINE AND THE MINIMUM SIDE YARD SETBACK SHALL BE 10' FROM THE SIDE YARD LINE.
- FRONT YARD SETBACK SHALL BE 10' FROM THE FRONT YARD LINE AND THE MINIMUM SIDE YARD SETBACK SHALL BE 10' FROM THE SIDE YARD LINE.
- FRONT YARD SETBACK SHALL BE 10' FROM THE FRONT YARD LINE AND THE MINIMUM SIDE YARD SETBACK SHALL BE 10' FROM THE SIDE YARD LINE.

LEGEND

415	BOOK NUMBER
416	LOT NUMBER / RESIDENTIAL LOT #
417	STREET LIGHT
418	CONCRETE DRIVE
419	ASPHALT DRIVE
420	GRAVEL DRIVE
421	GRAVEL DRIVE
422	GRAVEL DRIVE
423	GRAVEL DRIVE
424	GRAVEL DRIVE
425	GRAVEL DRIVE
426	GRAVEL DRIVE
427	GRAVEL DRIVE
428	GRAVEL DRIVE
429	GRAVEL DRIVE
430	GRAVEL DRIVE
431	GRAVEL DRIVE
432	GRAVEL DRIVE
433	GRAVEL DRIVE
434	GRAVEL DRIVE
435	GRAVEL DRIVE
436	GRAVEL DRIVE
437	GRAVEL DRIVE
438	GRAVEL DRIVE
439	GRAVEL DRIVE
440	GRAVEL DRIVE
441	GRAVEL DRIVE
442	GRAVEL DRIVE
443	GRAVEL DRIVE
444	GRAVEL DRIVE
445	GRAVEL DRIVE
446	GRAVEL DRIVE
447	GRAVEL DRIVE
448	GRAVEL DRIVE
449	GRAVEL DRIVE
450	GRAVEL DRIVE
451	GRAVEL DRIVE
452	GRAVEL DRIVE
453	GRAVEL DRIVE
454	GRAVEL DRIVE
455	GRAVEL DRIVE
456	GRAVEL DRIVE
457	GRAVEL DRIVE
458	GRAVEL DRIVE
459	GRAVEL DRIVE
460	GRAVEL DRIVE
461	GRAVEL DRIVE
462	GRAVEL DRIVE
463	GRAVEL DRIVE
464	GRAVEL DRIVE
465	GRAVEL DRIVE
466	GRAVEL DRIVE
467	GRAVEL DRIVE
468	GRAVEL DRIVE
469	GRAVEL DRIVE
470	GRAVEL DRIVE
471	GRAVEL DRIVE
472	GRAVEL DRIVE
473	GRAVEL DRIVE
474	GRAVEL DRIVE
475	GRAVEL DRIVE
476	GRAVEL DRIVE
477	GRAVEL DRIVE
478	GRAVEL DRIVE
479	GRAVEL DRIVE
480	GRAVEL DRIVE
481	GRAVEL DRIVE
482	GRAVEL DRIVE
483	GRAVEL DRIVE
484	GRAVEL DRIVE
485	GRAVEL DRIVE
486	GRAVEL DRIVE
487	GRAVEL DRIVE
488	GRAVEL DRIVE
489	GRAVEL DRIVE
490	GRAVEL DRIVE
491	GRAVEL DRIVE
492	GRAVEL DRIVE
493	GRAVEL DRIVE
494	GRAVEL DRIVE
495	GRAVEL DRIVE
496	GRAVEL DRIVE
497	GRAVEL DRIVE
498	GRAVEL DRIVE
499	GRAVEL DRIVE
500	GRAVEL DRIVE

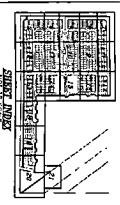

NO. 5000-1
 SHEETS OF 22

1/17/2018

File Copy

ASTORIA AT TOWN CENTER - NORTH - UNIT 1
 (A COMMON INTEREST COMMUNITY)
 BEING A SUBDIVISION OF A PORTION OF GOVERNMENT LOT 3 AND A PORTION OF GOVERNMENT LOT 4 OF SECTION 17, TOWNSHIP 17, RANGE 30 EAST, 43rd N.M.
 MAP OF 1987, ASTORIA, CLATSOP COUNTY, OREGON.

GRAPHIC SCALE
 1 INCH = 20' 0"

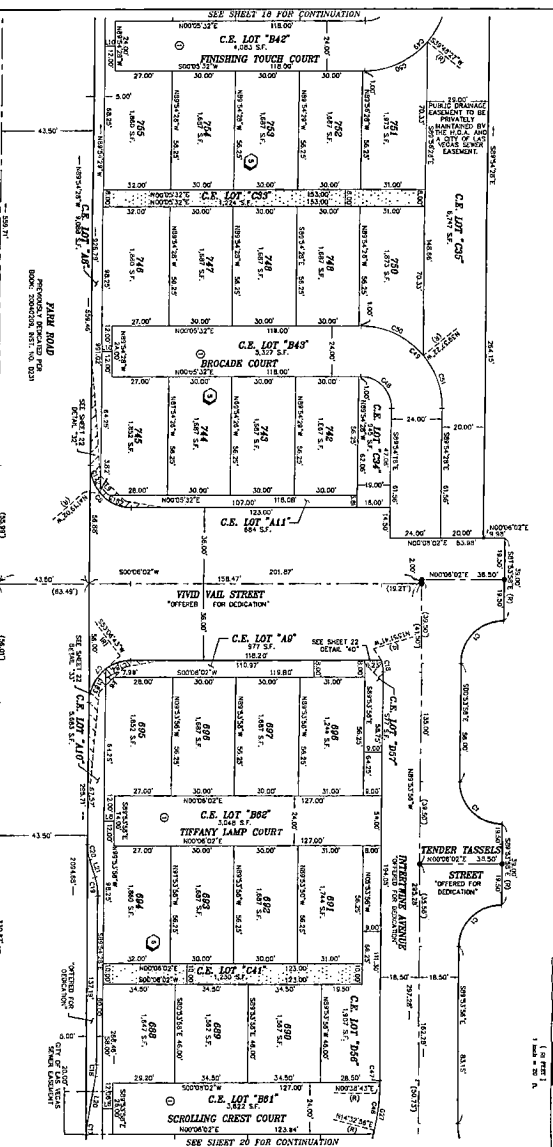

NOTICES

1. THE CITY OF ASTORIA, OREGON, HAS REVIEWED THE PLANS AND SPECIFICATIONS FOR THE PROPOSED SUBDIVISION AND HAS FOUND THEM TO BE IN ACCORDANCE WITH THE CITY ZONING ORDINANCES AND THE CITY ENGINEERING DEPARTMENT HAS REVIEWED THE PLANS AND SPECIFICATIONS AND HAS FOUND THEM TO BE IN ACCORDANCE WITH THE CITY ENGINEERING DEPARTMENT'S STANDARDS AND SPECIFICATIONS.
2. THE CITY ENGINEERING DEPARTMENT HAS REVIEWED THE PLANS AND SPECIFICATIONS AND HAS FOUND THEM TO BE IN ACCORDANCE WITH THE CITY ENGINEERING DEPARTMENT'S STANDARDS AND SPECIFICATIONS.
3. THE CITY ENGINEERING DEPARTMENT HAS REVIEWED THE PLANS AND SPECIFICATIONS AND HAS FOUND THEM TO BE IN ACCORDANCE WITH THE CITY ENGINEERING DEPARTMENT'S STANDARDS AND SPECIFICATIONS.
4. THE CITY ENGINEERING DEPARTMENT HAS REVIEWED THE PLANS AND SPECIFICATIONS AND HAS FOUND THEM TO BE IN ACCORDANCE WITH THE CITY ENGINEERING DEPARTMENT'S STANDARDS AND SPECIFICATIONS.

LEGEND

①	CONDOMINIUM UNIT	ROCK ANCHORS
②	CONDOMINIUM UNIT	LOT 104, 105, 106, 107, 108, 109, 110, 111, 112, 113, 114, 115, 116, 117, 118, 119, 120, 121, 122, 123, 124, 125, 126, 127, 128, 129, 130, 131, 132, 133, 134, 135, 136, 137, 138, 139, 140, 141, 142, 143, 144, 145, 146, 147, 148, 149, 150, 151, 152, 153, 154, 155, 156, 157, 158, 159, 160, 161, 162, 163, 164, 165, 166, 167, 168, 169, 170, 171, 172, 173, 174, 175, 176, 177, 178, 179, 180, 181, 182, 183, 184, 185, 186, 187, 188, 189, 190, 191, 192, 193, 194, 195, 196, 197, 198, 199, 200
③	CONDOMINIUM UNIT	CONCRETE
④	CONDOMINIUM UNIT	WOOD
⑤	CONDOMINIUM UNIT	ROCK ANCHORS
⑥	CONDOMINIUM UNIT	CONCRETE
⑦	CONDOMINIUM UNIT	WOOD
⑧	CONDOMINIUM UNIT	ROCK ANCHORS
⑨	CONDOMINIUM UNIT	CONCRETE
⑩	CONDOMINIUM UNIT	WOOD

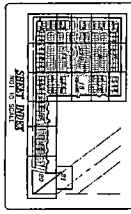

NO. 6948-1
 SHEET 19 OF 22

11/1/2005

NORTH UNIT 1

addresses & reduced site map

ASTORIA AT TOWN CENTER NORTH-UNIT 1
addresses & reduced site mp