

NORTHERN TERRACE AT PROVIDENCE UNIT 3

Recorded in Book 133 Page 087 of Plats

MASTER SITE ADDRESS: 7700 CRESCENT MOUNTAIN ST

Fire Department District Map Number:

01414-46

<u>Block</u>	<u>Lot</u>	<u>Address</u>
N	235	10422 PARKVIEW MOUNTAIN AVE
	236	10418
	237	10414
	238	10410
	239	10406
	240	10342
	241	10338
	242	10334
	243	10330
	244	10326
	245	10322
	246	10318
	247	10314
	248	10310
	249	10306
	250	7702 STORM PEAK ST
	251	7644
	252	7640
	253	7636
	254	7632
	255	7626
	256	7622
	257	7618
	258	7614
	259	7610
	260	7606
	261	10307 BUSH MOUNTAIN AVE
	262	10311
	263	10315
	264	10319

NORTHERN TERRACE AT PROVIDENCE UNIT 3

Recorded in Book 133 Page 087 of Plats

MASTER SITE ADDRESS: 7700 CRESCENT MOUNTAIN ST

Fire Department District Map Number:

01414-46

<u>Block</u>	<u>Lot</u>	<u>Address</u>
N	265	10323 BUSH MOUNTAIN AVE
	266	10327
	267	10331
	268	7606 MOUNT PRINCETON ST
	269	7602
	270	7603
	271	7607
	272	10411 BUSH MOUNTAIN AVE
	273	10415
	274	10419
	275	10423
	276	10427
	277	10431
	278	10435
	279	10439
	280	10443
	281	10447
	282	7607 SUGARLOAF PEAK ST
	283	7611
	284	7615
285	7619	
286	7623	
287	7627	
288	7631	
289	7635	
290	7639	
Q	291	7703
	292	7707
	293	7711
	294	7715

NORTHERN TERRACE AT PROVIDENCE UNIT 3

Recorded in Book 133 Page 087 of Plats

MASTER SITE ADDRESS: 7700 CRESCENT MOUNTAIN ST

Fire Department District Map Number:

01414-46

<u>Block</u>	<u>Lot</u>	<u>Address</u>
R	295	10427 PARKVIEW MOUNTAIN AVE
	296	10423
	297	10419
	298	10415
	299	10411
	300	10407
	301	10403
	302	10339
	303	10335
	304	10331
	305	10327
	306	10323
	307	10319
	308	10315
	309	10311
	310	10310 MOUNT OXFORD AVE
	311	10314
	312	10318
	313	10322
	314	10326
	315	10330
	316	10334
	317	10338
	318	10342
	319	10404
	320	10408
	321	10412
	322	10416
	323	10420
	324	10424

NORTHERN TERRACE AT PROVIDENCE UNIT 3

Recorded in Book 133 Page 087 of Plats

MASTER SITE ADDRESS: 7700 CRESCENT MOUNTAIN ST

Fire Department District Map Number:

01414-46

<u>Block</u>	<u>Lot</u>	<u>Address</u>
R	325	10428 MOUNT OXFORD AVE
S	326	10429
	327	10425
	328	10421
	329	10417
	330	10413
	331	10409
	332	10405
	333	10404 BUSH MOUNTAIN AVE
	334	10408
	335	10412
	336	10416
	337	10420
	338	10424
	339	10428
	340	10432
	341	7612 SUGARLOAF PEAK ST
	342	7616
	343	7620
	344	7624
T	345	10339 MOUNT OXFORD AVE
	346	10335
	347	10331
	348	10327
	349	10323
	350	10319
	351	10315
	352	10311
	353	10312 BUSH MOUNTAIN AVE
	354	10316

NORTHERN TERRACE AT PROVIDENCE UNIT 3

Recorded in Book 133 Page 087 of Plats

MASTER SITE ADDRESS: 7700 CRESCENT MOUNTAIN ST

Fire Department District Map Number:

01414-46

<u>Block</u>	<u>Lot</u>	<u>Address</u>
T	355	10320 BUSH MOUNTAIN AVE
	356	10324
	357	10328
	358	10332
	359	10336

Greg Kapovich, Planner I



NORTHERN TERRACE AT PROVIDENCE UNIT 3

Recorded in Book 133 Page 087 of Plats

MASTER SITE ADDRESS: 7700 CRESCENT MOUNTAIN ST

Fire Department District Map Number:

01414-46

<u>Block</u>	<u>Lot</u>	<u>Address</u>
N	235	10422 PARKVIEW MOUNTAIN AVE
	236	10418
	237	10414
	238	10410
	239	10406
	240	10342
	241	10338
	242	10334
	243	10330
	244	10326
	245	10322
	246	10318
	247	10314
	248	10310
	249	10306
	250	7702 STORM PEAK ST
	251	7644
	252	7640
	253	7636
	254	7632
	255	7626
	256	7622
	257	7618
	258	7614
	259	7610
	260	7606
	261	10307 BUSH MOUNTAIN AVE
	262	10311
	263	10315
	264	10319

NORTHERN TERRACE AT PROVIDENCE UNIT 3

Recorded in Book 133 Page 087 of Plats

MASTER SITE ADDRESS: 7700 CRESCENT MOUNTAIN ST

Fire Department District Map Number:

01414-46

<u>Block</u>	<u>Lot</u>	<u>Address</u>
N	265	10323 BUSH MOUNTAIN AVE
	266	10327
	267	10331
	268	7606 MOUNT PRINCETON ST
	269	7602
	270	7603
	271	7607
	272	10411 BUSH MOUNTAIN AVE
	273	10415
	274	10419
	275	10423
	276	10427
	277	10431
	278	10435
	279	10439
	280	10443
	281	10447
	282	7607 SUGARLOAF PEAK ST
	283	7611
	284	7615
	285	7619
	286	7623
	287	7627
	288	7631
	289	7635
	290	7639
Q	291	7703
	292	7707
	293	7711
	294	7715

NORTHERN TERRACE AT PROVIDENCE UNIT 3

Recorded in Book 133 Page 087 of Plats

MASTER SITE ADDRESS: 7700 CRESCENT MOUNTAIN ST

Fire Department District Map Number:

01414-46

<u>Block</u>	<u>Lot</u>	<u>Address</u>
R	295	10427 PARKVIEW MOUNTAIN AVE
	296	10423
	297	10419
	298	10415
	299	10411
	300	10407
	301	10403
	302	10339
	303	10335
	304	10331
	305	10327
	306	10323
	307	10319
	308	10315
	309	10311
	310	10310 MOUNT OXFORD AVE
	311	10314
	312	10318
	313	10322
	314	10326
	315	10330
	316	10334
	317	10338
	318	10342
	319	10404
	320	10408
	321	10412
	322	10416
	323	10420
	324	10424

NORTHERN TERRACE AT PROVIDENCE UNIT 3

Recorded in Book 133 Page 087 of Plats

MASTER SITE ADDRESS: 7700 CRESCENT MOUNTAIN ST

Fire Department District Map Number:

01414-46

<u>Block</u>	<u>Lot</u>	<u>Address</u>
R	325	10428 MOUNT OXFORD AVE
S	326	10429
	327	10425
	328	10421
	329	10417
	330	10413
	331	10409
	332	10405
	333	10404 BUSH MOUNTAIN AVE
	334	10408
	335	10412
	336	10416
	337	10420
	338	10424
	339	10428
	340	10432
	341	7612 SUGARLOAF PEAK ST
	342	7616
	343	7620
	344	7624
T	345	10339 MOUNT OXFORD AVE
	346	10335
	347	10331
	348	10327
	349	10323
	350	10319
	351	10315
	352	10311
	353	10312 BUSH MOUNTAIN AVE
	354	10316

NORTHERN TERRACE AT PROVIDENCE UNIT 3

Recorded in Book 133 Page 087 of Plats

MASTER SITE ADDRESS: 7700 CRESCENT MOUNTAIN ST

Fire Department District Map Number:

01414-46

<u>Block</u>	<u>Lot</u>	<u>Address</u>
T	355	10320 BUSH MOUNTAIN AVE
	356	10324
	357	10328
	358	10332
	359	10336

Greg Kapovich, Planner I



NORTHERN TERRACE AT PROVIDENCE UNIT 3

Recorded in Book 133 Page 087 of Plats

MASTER SITE ADDRESS: 7700 CRESCENT MOUNTAIN ST

Fire Department District Map Number:

01414-46

<u>Block</u>	<u>Lot</u>	<u>Address</u>
N	235	10422 PARKVIEW MOUNTAIN AVE
	236	10418
	237	10414
	238	10410
	239	10406
	240	10342
	241	10338
	242	10334
	243	10330
	244	10326
	245	10322
	246	10318
	247	10314
	248	10310
	249	10306
	250	7702 STORM PEAK ST
	251	7644
	252	7640
	253	7636
	254	7632
	255	7626
	256	7622
	257	7618
	258	7614
	259	7610
	260	7606
	261	10307 BUSH MOUNTAIN AVE
	262	10311
	263	10315
	264	10319

NORTHERN TERRACE AT PROVIDENCE UNIT 3

Recorded in Book 133 Page 087 of Plats

MASTER SITE ADDRESS: 7700 CRESCENT MOUNTAIN ST

Fire Department District Map Number:

01414-46

<u>Block</u>	<u>Lot</u>	<u>Address</u>
N	265	10323 BUSH MOUNTAIN AVE
	266	10327
	267	10331
	268	7606 MOUNT PRINCETON ST
	269	7602
	270	7603
	271	7607
	272	10411 BUSH MOUNTAIN AVE
	273	10415
	274	10419
	275	10423
	276	10427
	277	10431
	278	10435
	279	10439
	280	10443
	281	10447
	282	7607 SUGARLOAF PEAK ST
	283	7611
	284	7615
285	7619	
286	7623	
287	7627	
288	7631	
289	7635	
290	7639	
Q	291	7703
	292	7707
	293	7711
	294	7715

NORTHERN TERRACE AT PROVIDENCE UNIT 3

Recorded in Book 133 Page 087 of Plats

MASTER SITE ADDRESS: 7700 CRESCENT MOUNTAIN ST

Fire Department District Map Number:

01414-46

<u>Block</u>	<u>Lot</u>	<u>Address</u>
R	295	10427 PARKVIEW MOUNTAIN AVE
	296	10423
	297	10419
	298	10415
	299	10411
	300	10407
	301	10403
	302	10339
	303	10335
	304	10331
	305	10327
	306	10323
	307	10319
	308	10315
	309	10311
	310	10310 MOUNT OXFORD AVE
	311	10314
	312	10318
	313	10322
	314	10326
	315	10330
	316	10334
	317	10338
	318	10342
	319	10404
	320	10408
	321	10412
	322	10416
	323	10420
	324	10424

NORTHERN TERRACE AT PROVIDENCE UNIT 3

Recorded in Book 133 Page 087 of Plats

MASTER SITE ADDRESS: 7700 CRESCENT MOUNTAIN ST

Fire Department District Map Number:

01414-46

<u>Block</u>	<u>Lot</u>	<u>Address</u>
R	325	10428 MOUNT OXFORD AVE
S	326	10429
	327	10425
	328	10421
	329	10417
	330	10413
	331	10409
	332	10405
	333	10404 BUSH MOUNTAIN AVE
	334	10408
	335	10412
	336	10416
	337	10420
	338	10424
	339	10428
	340	10432
	341	7612 SUGARLOAF PEAK ST
	342	7616
	343	7620
	344	7624
T	345	10339 MOUNT OXFORD AVE
	346	10335
	347	10331
	348	10327
	349	10323
	350	10319
	351	10315
	352	10311
	353	10312 BUSH MOUNTAIN AVE
	354	10316

NORTHERN TERRACE AT PROVIDENCE UNIT 3

Recorded in Book 133 Page 087 of Plats

MASTER SITE ADDRESS: 7700 CRESCENT MOUNTAIN ST

Fire Department District Map Number:

01414-46

<u>Block</u>	<u>Lot</u>	<u>Address</u>
T	355	10320 BUSH MOUNTAIN AVE
	356	10324
	357	10328
	358	10332
	359	10336

Greg Kapovich, Planner I



NORTHERN TERRACE AT PROVIDENCE UNIT 3

Recorded in Book 133 Page 087 of Plats

MASTER SITE ADDRESS: 7700 CRESCENT MOUNTAIN ST

Fire Department District Map Number:

01414-46

<u>Block</u>	<u>Lot</u>	<u>Address</u>
N	235	10422 PARK VIEW MOUNTAIN AVE
	236	10418
	237	10414
	238	10410
	239	10406
	240	10342
	241	10338
	242	10334
	243	10330
	244	10326
	245	10322
	246	10318
	247	10314
	248	10310
	249	10306
	250	7702 STORM PEAK ST
	251	7644
	252	7640
	253	7636
	254	7632
	255	7626
	256	7622
	257	7618
	258	7614
	259	7610
	260	7606
	261	10307 BUSH MOUNTAIN AVE
	262	10311
	263	10315
	264	10319

NORTHERN TERRACE AT PROVIDENCE UNIT 3

Recorded in Book 133 Page 087 of Plats

MASTER SITE ADDRESS: 7700 CRESCENT MOUNTAIN ST

Fire Department District Map Number:

01414-46

<u>Block</u>	<u>Lot</u>	<u>Address</u>
N	265	10323 BUSH MOUNTAIN AVE
	266	10327
	267	10331
	268	7606 MOUNT PRINCETON ST
	269	7602
	270	7603
	271	7607
	272	10411 BUSH MOUNTAIN AVE
	273	10415
	274	10419
	275	10423
	276	10427
	277	10431
	278	10435
	279	10439
	280	10443
	281	10447
	282	7607 SUGARLOAF PEAK ST
	283	7611
	284	7615
	285	7619
	286	7623
	287	7627
	288	7631
	289	7635
	290	7639
Q	291	7703
	292	7707
	293	7711
	294	7715

NORTHERN TERRACE AT PROVIDENCE UNIT 3

Recorded in Book 133 Page 087 of Plats

MASTER SITE ADDRESS: 7700 CRESCENT MOUNTAIN ST

Fire Department District Map Number:

01414-46

<u>Block</u>	<u>Lot</u>	<u>Address</u>
R	295	10427 PARKVIEW MOUNTAIN AVE
	296	10423
	297	10419
	298	10415
	299	10411
	300	10407
	301	10403
	302	10339
	303	10335
	304	10331
	305	10327
	306	10323
	307	10319
	308	10315
	309	10311
	310	10310 MOUNT OXFORD AVE
	311	10314
	312	10318
	313	10322
	314	10326
	315	10330
	316	10334
	317	10338
	318	10342
	319	10404
	320	10408
	321	10412
	322	10416
	323	10420
	324	10424

NORTHERN TERRACE AT PROVIDENCE UNIT 3

Recorded in Book 133 Page 087 of Plats

MASTER SITE ADDRESS: 7700 CRESCENT MOUNTAIN ST

Fire Department District Map Number:

01414-46

<u>Block</u>	<u>Lot</u>	<u>Address</u>
R	325	10428 MOUNT OXFORD AVE
S	326	10429
	327	10425
	328	10421
	329	10417
	330	10413
	331	10409
	332	10405
	333	10404 BUSH MOUNTAIN AVE
	334	10408
	335	10412
	336	10416
	337	10420
	338	10424
	339	10428
	340	10432
	341	7612 SUGARLOAF PEAK ST
	342	7616
	343	7620
	344	7624
T	345	10339 MOUNT OXFORD AVE
	346	10335
	347	10331
	348	10327
	349	10323
	350	10319
	351	10315
	352	10311
	353	10312 BUSH MOUNTAIN AVE
	354	10316

NORTHERN TERRACE AT PROVIDENCE UNIT 3

Recorded in Book 133 Page 087 of Plats

MASTER SITE ADDRESS: 7700 CRESCENT MOUNTAIN ST

Fire Department District Map Number:

01414-46

<u>Block</u>	<u>Lot</u>	<u>Address</u>
T	355	10320 BUSH MOUNTAIN AVE
	356	10324
	357	10328
	358	10332
	359	10336

Greg Kapovich, Planner I



Handwritten signature

FINAL MAP OF
NORTHERN TERRACE AT PROVIDENCE UNIT 3
 A COMMON INTEREST COMMUNITY

A SUBDIVISION OF A PORTION OF LOT 11 IN BLOCK E OF NORTHERN TERRACE AT PROVIDENCE UNIT 1 ON FILE IN BOOK
 10, PAGE 14 OF PLATS IN THE CLARK COUNTY, NEVADA RECORDERS'S OFFICE, LYING WITHIN THE NORTH HALF
 (1/2) OF SECTION 14, TOWNSHIP 19 SOUTH, RANGE 29 EAST, R.M.D., CITY OF LAS VEGAS, CLARK COUNTY, NEVADA.

BLK.	LOT	AREA	OWNER
1	1	1.00	...
1	2	1.00	...
1	3	1.00	...
1	4	1.00	...
1	5	1.00	...
1	6	1.00	...
1	7	1.00	...
1	8	1.00	...
1	9	1.00	...
1	10	1.00	...
1	11	1.00	...
1	12	1.00	...
1	13	1.00	...
1	14	1.00	...
1	15	1.00	...
1	16	1.00	...
1	17	1.00	...
1	18	1.00	...
1	19	1.00	...
1	20	1.00	...
1	21	1.00	...
1	22	1.00	...
1	23	1.00	...
1	24	1.00	...
1	25	1.00	...
1	26	1.00	...
1	27	1.00	...
1	28	1.00	...
1	29	1.00	...
1	30	1.00	...
1	31	1.00	...
1	32	1.00	...
1	33	1.00	...
1	34	1.00	...
1	35	1.00	...
1	36	1.00	...
1	37	1.00	...
1	38	1.00	...
1	39	1.00	...
1	40	1.00	...
1	41	1.00	...
1	42	1.00	...
1	43	1.00	...
1	44	1.00	...
1	45	1.00	...
1	46	1.00	...
1	47	1.00	...
1	48	1.00	...
1	49	1.00	...
1	50	1.00	...
1	51	1.00	...
1	52	1.00	...
1	53	1.00	...
1	54	1.00	...
1	55	1.00	...
1	56	1.00	...
1	57	1.00	...
1	58	1.00	...
1	59	1.00	...
1	60	1.00	...
1	61	1.00	...
1	62	1.00	...
1	63	1.00	...
1	64	1.00	...
1	65	1.00	...
1	66	1.00	...
1	67	1.00	...
1	68	1.00	...
1	69	1.00	...
1	70	1.00	...
1	71	1.00	...
1	72	1.00	...
1	73	1.00	...
1	74	1.00	...
1	75	1.00	...
1	76	1.00	...
1	77	1.00	...
1	78	1.00	...
1	79	1.00	...
1	80	1.00	...
1	81	1.00	...
1	82	1.00	...
1	83	1.00	...
1	84	1.00	...
1	85	1.00	...
1	86	1.00	...
1	87	1.00	...
1	88	1.00	...
1	89	1.00	...
1	90	1.00	...
1	91	1.00	...
1	92	1.00	...
1	93	1.00	...
1	94	1.00	...
1	95	1.00	...
1	96	1.00	...
1	97	1.00	...
1	98	1.00	...
1	99	1.00	...
1	100	1.00	...

LOT	AREA	OWNER
1	1.00	...
2	1.00	...
3	1.00	...
4	1.00	...
5	1.00	...
6	1.00	...
7	1.00	...
8	1.00	...
9	1.00	...
10	1.00	...
11	1.00	...
12	1.00	...
13	1.00	...
14	1.00	...
15	1.00	...
16	1.00	...
17	1.00	...
18	1.00	...
19	1.00	...
20	1.00	...
21	1.00	...
22	1.00	...
23	1.00	...
24	1.00	...
25	1.00	...
26	1.00	...
27	1.00	...
28	1.00	...
29	1.00	...
30	1.00	...
31	1.00	...
32	1.00	...
33	1.00	...
34	1.00	...
35	1.00	...
36	1.00	...
37	1.00	...
38	1.00	...
39	1.00	...
40	1.00	...
41	1.00	...
42	1.00	...
43	1.00	...
44	1.00	...
45	1.00	...
46	1.00	...
47	1.00	...
48	1.00	...
49	1.00	...
50	1.00	...
51	1.00	...
52	1.00	...
53	1.00	...
54	1.00	...
55	1.00	...
56	1.00	...
57	1.00	...
58	1.00	...
59	1.00	...
60	1.00	...
61	1.00	...
62	1.00	...
63	1.00	...
64	1.00	...
65	1.00	...
66	1.00	...
67	1.00	...
68	1.00	...
69	1.00	...
70	1.00	...
71	1.00	...
72	1.00	...
73	1.00	...
74	1.00	...
75	1.00	...
76	1.00	...
77	1.00	...
78	1.00	...
79	1.00	...
80	1.00	...
81	1.00	...
82	1.00	...
83	1.00	...
84	1.00	...
85	1.00	...
86	1.00	...
87	1.00	...
88	1.00	...
89	1.00	...
90	1.00	...
91	1.00	...
92	1.00	...
93	1.00	...
94	1.00	...
95	1.00	...
96	1.00	...
97	1.00	...
98	1.00	...
99	1.00	...
100	1.00	...

NOT TO SCALE

- LEGEND**
- 1. 1/2" = 1' SCALE
 - 2. 1/4" = 1' SCALE
 - 3. 1/8" = 1' SCALE
 - 4. 1/16" = 1' SCALE
 - 5. 1/32" = 1' SCALE
 - 6. 1/64" = 1' SCALE
 - 7. 1/128" = 1' SCALE
 - 8. 1/256" = 1' SCALE
 - 9. 1/512" = 1' SCALE
 - 10. 1/1024" = 1' SCALE
 - 11. 1/2048" = 1' SCALE
 - 12. 1/4096" = 1' SCALE
 - 13. 1/8192" = 1' SCALE
 - 14. 1/16384" = 1' SCALE
 - 15. 1/32768" = 1' SCALE
 - 16. 1/65536" = 1' SCALE
 - 17. 1/131072" = 1' SCALE
 - 18. 1/262144" = 1' SCALE
 - 19. 1/524288" = 1' SCALE
 - 20. 1/1048576" = 1' SCALE
 - 21. 1/2097152" = 1' SCALE
 - 22. 1/4194304" = 1' SCALE
 - 23. 1/8388608" = 1' SCALE
 - 24. 1/16777216" = 1' SCALE
 - 25. 1/33554432" = 1' SCALE
 - 26. 1/67108864" = 1' SCALE
 - 27. 1/134217728" = 1' SCALE
 - 28. 1/268435456" = 1' SCALE
 - 29. 1/536870912" = 1' SCALE
 - 30. 1/1073741824" = 1' SCALE
 - 31. 1/2147483648" = 1' SCALE
 - 32. 1/4294967296" = 1' SCALE
 - 33. 1/8589934592" = 1' SCALE
 - 34. 1/17179869184" = 1' SCALE
 - 35. 1/34359738368" = 1' SCALE
 - 36. 1/68719476736" = 1' SCALE
 - 37. 1/137438953472" = 1' SCALE
 - 38. 1/274877906944" = 1' SCALE
 - 39. 1/549755813888" = 1' SCALE
 - 40. 1/1099511627776" = 1' SCALE
 - 41. 1/2199023255552" = 1' SCALE
 - 42. 1/4398046511104" = 1' SCALE
 - 43. 1/8796093022208" = 1' SCALE
 - 44. 1/17592186044416" = 1' SCALE
 - 45. 1/35184372088832" = 1' SCALE
 - 46. 1/70368744177664" = 1' SCALE
 - 47. 1/140737488355328" = 1' SCALE
 - 48. 1/281474976710656" = 1' SCALE
 - 49. 1/562949953421312" = 1' SCALE
 - 50. 1/1125899906842624" = 1' SCALE
 - 51. 1/2251799813685248" = 1' SCALE
 - 52. 1/4503599627370496" = 1' SCALE
 - 53. 1/9007199254740992" = 1' SCALE
 - 54. 1/18014398509481984" = 1' SCALE
 - 55. 1/36028797018963968" = 1' SCALE
 - 56. 1/72057594037927936" = 1' SCALE
 - 57. 1/144115188075855872" = 1' SCALE
 - 58. 1/288230376151711744" = 1' SCALE
 - 59. 1/576460752303423488" = 1' SCALE
 - 60. 1/1152921504606846976" = 1' SCALE
 - 61. 1/2305843009213693952" = 1' SCALE
 - 62. 1/4611686018427387904" = 1' SCALE
 - 63. 1/9223372036854775808" = 1' SCALE
 - 64. 1/18446744073709551616" = 1' SCALE
 - 65. 1/36893488147419103232" = 1' SCALE
 - 66. 1/73786976294838206464" = 1' SCALE
 - 67. 1/147573952589676412928" = 1' SCALE
 - 68. 1/295147905179352825856" = 1' SCALE
 - 69. 1/590295810358705651712" = 1' SCALE
 - 70. 1/1180591620717411303424" = 1' SCALE
 - 71. 1/2361183241434822606848" = 1' SCALE
 - 72. 1/4722366482869645213696" = 1' SCALE
 - 73. 1/9444732965739290427392" = 1' SCALE
 - 74. 1/18889465931478580854784" = 1' SCALE
 - 75. 1/37778931862957161709568" = 1' SCALE
 - 76. 1/75557863725914323419136" = 1' SCALE
 - 77. 1/151115727451828646838272" = 1' SCALE
 - 78. 1/302231454903657293676544" = 1' SCALE
 - 79. 1/604462909807314587353088" = 1' SCALE
 - 80. 1/1208925819614629174706176" = 1' SCALE
 - 81. 1/2417851639229258349412352" = 1' SCALE
 - 82. 1/4835703278458516698824704" = 1' SCALE
 - 83. 1/9671406556917033397649408" = 1' SCALE
 - 84. 1/19342813113834066795298816" = 1' SCALE
 - 85. 1/38685626227668133590597632" = 1' SCALE
 - 86. 1/77371252455336267181195264" = 1' SCALE
 - 87. 1/154742504910672534362390528" = 1' SCALE
 - 88. 1/309485009821345068724781056" = 1' SCALE
 - 89. 1/618970019642690137449562112" = 1' SCALE
 - 90. 1/1237940039285380274899124224" = 1' SCALE
 - 91. 1/2475880078570760549798248448" = 1' SCALE
 - 92. 1/4951760157141521099596496896" = 1' SCALE
 - 93. 1/9903520314283042199192993792" = 1' SCALE
 - 94. 1/19807040628566084398385987584" = 1' SCALE
 - 95. 1/39614081257132168796771975168" = 1' SCALE
 - 96. 1/79228162514264337593543950336" = 1' SCALE
 - 97. 1/158456325028528675187087900672" = 1' SCALE
 - 98. 1/316912650057057350374175801344" = 1' SCALE
 - 99. 1/633825300114114700748351602688" = 1' SCALE
 - 100. 1/1267650600228229401496703205376" = 1' SCALE

NOTES:

1. THIS MAP SHOWS THE LOTS AND COMMON AREAS OF THE SUBDIVISION.
2. THE LOTS ARE BOUNDARY SURVEYED AND THE COMMON AREAS ARE BOUNDARY SURVEYED.
3. THE LOTS ARE BOUNDARY SURVEYED AND THE COMMON AREAS ARE BOUNDARY SURVEYED.
4. THE LOTS ARE BOUNDARY SURVEYED AND THE COMMON AREAS ARE BOUNDARY SURVEYED.
5. THE LOTS ARE BOUNDARY SURVEYED AND THE COMMON AREAS ARE BOUNDARY SURVEYED.
6. THE LOTS ARE BOUNDARY SURVEYED AND THE COMMON AREAS ARE BOUNDARY SURVEYED.
7. THE LOTS ARE BOUNDARY SURVEYED AND THE COMMON AREAS ARE BOUNDARY SURVEYED.
8. THE LOTS ARE BOUNDARY SURVEYED AND THE COMMON AREAS ARE BOUNDARY SURVEYED.
9. THE LOTS ARE BOUNDARY SURVEYED AND THE COMMON AREAS ARE BOUNDARY SURVEYED.
10. THE LOTS ARE BOUNDARY SURVEYED AND THE COMMON AREAS ARE BOUNDARY SURVEYED.
11. THE LOTS ARE BOUNDARY SURVEYED AND THE COMMON AREAS ARE BOUNDARY SURVEYED.
12. THE LOTS ARE BOUNDARY SURVEYED AND THE COMMON AREAS ARE BOUNDARY SURVEYED.
13. THE LOTS ARE BOUNDARY SURVEYED AND THE COMMON AREAS ARE BOUNDARY SURVEYED.
14. THE LOTS ARE BOUNDARY SURVEYED AND THE COMMON AREAS ARE BOUNDARY SURVEYED.
15. THE LOTS ARE BOUNDARY SURVEYED AND THE COMMON AREAS ARE BOUNDARY SURVEYED.
16. THE LOTS ARE BOUNDARY SURVEYED AND THE COMMON AREAS ARE BOUNDARY SURVEYED.
17. THE LOTS ARE BOUNDARY SURVEYED AND THE COMMON AREAS ARE BOUNDARY SURVEYED.
18. THE LOTS ARE BOUNDARY SURVEYED AND THE COMMON AREAS ARE BOUNDARY SURVEYED.
19. THE LOTS ARE BOUNDARY SURVEYED AND THE COMMON AREAS ARE BOUNDARY SURVEYED.
20. THE LOTS ARE BOUNDARY SURVEYED AND THE COMMON AREAS ARE BOUNDARY SURVEYED.
21. THE LOTS ARE BOUNDARY SURVEYED AND THE COMMON AREAS ARE BOUNDARY SURVEYED.
22. THE LOTS ARE BOUNDARY SURVEYED AND THE COMMON AREAS ARE BOUNDARY SURVEYED.
23. THE LOTS ARE BOUNDARY SURVEYED AND THE COMMON AREAS ARE BOUNDARY SURVEYED.
24. THE LOTS ARE BOUNDARY SURVEYED AND THE COMMON AREAS ARE BOUNDARY SURVEYED.
25. THE LOTS ARE BOUNDARY SURVEYED AND THE COMMON AREAS ARE BOUNDARY SURVEYED.
26. THE LOTS ARE BOUNDARY SURVEYED AND THE COMMON AREAS ARE BOUNDARY SURVEYED.
27. THE LOTS ARE BOUNDARY SURVEYED AND THE COMMON AREAS ARE BOUNDARY SURVEYED.
28. THE LOTS ARE BOUNDARY SURVEYED AND THE COMMON AREAS ARE BOUNDARY SURVEYED.
29. THE LOTS ARE BOUNDARY SURVEYED AND THE COMMON AREAS ARE BOUNDARY SURVEYED.
30. THE LOTS ARE BOUNDARY SURVEYED AND THE COMMON AREAS ARE BOUNDARY SURVEYED.
31. THE LOTS ARE BOUNDARY SURVEYED AND THE COMMON AREAS ARE BOUNDARY SURVEYED.
32. THE LOTS ARE BOUNDARY SURVEYED AND THE COMMON AREAS ARE BOUNDARY SURVEYED.
33. THE LOTS ARE BOUNDARY SURVEYED AND THE COMMON AREAS ARE BOUNDARY SURVEYED.
34. THE LOTS ARE BOUNDARY SURVEYED AND THE COMMON AREAS ARE BOUNDARY SURVEYED.
35. THE LOTS ARE BOUNDARY SURVEYED AND THE COMMON AREAS ARE BOUNDARY SURVEYED.
36. THE LOTS ARE BOUNDARY SURVEYED AND THE COMMON AREAS ARE BOUNDARY SURVEYED.
37. THE LOTS ARE BOUNDARY SURVEYED AND THE COMMON AREAS ARE BOUNDARY SURVEYED.
38. THE LOTS ARE BOUNDARY SURVEYED AND THE COMMON AREAS ARE BOUNDARY SURVEYED.
39. THE LOTS ARE BOUNDARY SURVEYED AND THE COMMON AREAS ARE BOUNDARY SURVEYED.
40. THE LOTS ARE BOUNDARY SURVEYED AND THE COMMON AREAS ARE BOUNDARY SURVEYED.
41. THE LOTS ARE BOUNDARY SURVEYED AND THE COMMON AREAS ARE BOUNDARY SURVEYED.
42. THE LOTS ARE BOUNDARY SURVEYED AND THE COMMON AREAS ARE BOUNDARY SURVEYED.
43. THE LOTS ARE BOUNDARY SURVEYED AND THE COMMON AREAS ARE BOUNDARY SURVEYED.
44. THE LOTS ARE BOUNDARY SURVEYED AND THE COMMON AREAS ARE BOUNDARY SURVEYED.
45. THE LOTS ARE BOUNDARY SURVEYED AND THE COMMON AREAS ARE BOUNDARY SURVEYED.
46. THE LOTS ARE BOUNDARY SURVEYED AND THE COMMON AREAS ARE BOUNDARY SURVEYED.
47. THE LOTS ARE BOUNDARY SURVEYED AND THE COMMON AREAS ARE BOUNDARY SURVEYED.
48. THE LOTS ARE BOUNDARY SURVEYED AND THE COMMON AREAS ARE BOUNDARY SURVEYED.
49. THE LOTS ARE BOUNDARY SURVEYED AND THE COMMON AREAS ARE BOUNDARY SURVEYED.
50. THE LOTS ARE BOUNDARY SURVEYED AND THE COMMON AREAS ARE BOUNDARY SURVEYED.
51. THE LOTS ARE BOUNDARY SURVEYED AND THE COMMON AREAS ARE BOUNDARY SURVEYED.
52. THE LOTS ARE BOUNDARY SURVEYED AND THE COMMON AREAS ARE BOUNDARY SURVEYED.
53. THE LOTS ARE BOUNDARY SURVEYED AND THE COMMON AREAS ARE BOUNDARY SURVEYED.
54. THE LOTS ARE BOUNDARY SURVEYED AND THE COMMON AREAS ARE BOUNDARY SURVEYED.
55. THE LOTS ARE BOUNDARY SURVEYED AND THE COMMON AREAS ARE BOUNDARY SURVEYED.
56. THE LOTS ARE BOUNDARY SURVEYED AND THE COMMON AREAS ARE BOUNDARY SURVEYED.
57. THE LOTS ARE BOUNDARY SURVEYED AND THE COMMON AREAS ARE BOUNDARY SURVEYED.
58. THE LOTS ARE BOUNDARY SURVEYED AND THE COMMON AREAS ARE BOUNDARY SURVEYED.
59. THE LOTS ARE BOUNDARY SURVEYED AND THE COMMON AREAS ARE BOUNDARY SURVEYED.
60. THE LOTS ARE BOUNDARY SURVEYED AND THE COMMON AREAS ARE BOUNDARY SURVEYED.
61. THE LOTS ARE BOUNDARY SURVEYED AND THE COMMON AREAS ARE BOUNDARY SURVEYED.
62. THE LOTS ARE BOUNDARY SURVEYED AND THE COMMON AREAS ARE BOUNDARY SURVEYED.
63. THE LOTS ARE BOUNDARY SURVEYED AND THE COMMON AREAS ARE BOUNDARY SURVEYED.
64. THE LOTS ARE BOUNDARY SURVEYED AND THE COMMON AREAS ARE BOUNDARY SURVEYED.
65. THE LOTS ARE BOUNDARY SURVEYED AND THE COMMON AREAS ARE BOUNDARY SURVEYED.
66. THE LOTS ARE BOUNDARY SURVEYED AND THE COMMON AREAS ARE BOUNDARY SURVEYED.
67. THE LOTS ARE BOUNDARY SURVEYED AND THE COMMON AREAS ARE BOUNDARY SURVEYED.
68. THE LOTS ARE BOUNDARY SURVEYED AND THE COMMON AREAS ARE BOUNDARY SURVEYED.
69. THE LOTS ARE BOUNDARY SURVEYED AND THE COMMON AREAS ARE BOUNDARY SURVEYED.
70. THE LOTS ARE BOUNDARY SURVEYED AND THE COMMON AREAS ARE BOUNDARY SURVEYED.
71. THE LOTS ARE BOUNDARY SURVEYED AND THE COMMON AREAS ARE BOUNDARY SURVEYED.
72. THE LOTS ARE BOUNDARY SURVEYED AND THE COMMON AREAS ARE BOUNDARY SURVEYED.
73. THE LOTS ARE BOUNDARY SURVEYED AND THE COMMON AREAS ARE BOUNDARY SURVEYED.
74. THE LOTS ARE BOUNDARY SURVEYED AND THE COMMON AREAS ARE BOUNDARY SURVEYED.
75. THE LOTS ARE BOUNDARY SURVEYED AND THE COMMON AREAS ARE BOUNDARY SURVEYED.
76. THE LOTS ARE BOUNDARY SURVEYED AND THE COMMON AREAS ARE BOUNDARY SURVEYED.
77. THE LOTS ARE BOUNDARY SURVEYED AND THE COMMON AREAS ARE BOUNDARY SURVEYED.
78. THE LOTS ARE BOUNDARY SURVEYED AND THE COMMON AREAS ARE BOUNDARY SURVEYED.
79. THE LOTS ARE BOUNDARY SURVEYED AND THE COMMON AREAS ARE BOUNDARY SURVEYED.
80. THE LOTS ARE BOUNDARY SURVEYED AND THE COMMON AREAS ARE BOUNDARY SURVEYED.
81. THE LOTS ARE BOUNDARY SURVEYED AND THE COMMON AREAS ARE BOUNDARY SURVEYED

Handwritten signature

FINAL MAP OF
NORTHERN TERRACE AT PROVIDENCE UNIT 3
 A COMMON INTEREST COMMUNITY

A SUBDIVISION OF A PORTION OF LOT 11 IN BLOCK E OF NORTHERN TERRACE AT PROVIDENCE UNIT 1, ON FILE IN BOOK
 (N 1/2) OF SECTION 11, TOWNSHIP 19 SOUTH, RANGE 38 EAST, MERID. CITY OF LAS VEGAS, CLARK COUNTY, NEVADA

- LEGEND**
- 1. 1" TO 1" CONCRETE DRIVEWAY
 - 2. 1" TO 1" CONCRETE DRIVEWAY
 - 3. 1" TO 1" CONCRETE DRIVEWAY
 - 4. 1" TO 1" CONCRETE DRIVEWAY
 - 5. 1" TO 1" CONCRETE DRIVEWAY
 - 6. 1" TO 1" CONCRETE DRIVEWAY
 - 7. 1" TO 1" CONCRETE DRIVEWAY
 - 8. 1" TO 1" CONCRETE DRIVEWAY
 - 9. 1" TO 1" CONCRETE DRIVEWAY
 - 10. 1" TO 1" CONCRETE DRIVEWAY
 - 11. 1" TO 1" CONCRETE DRIVEWAY
 - 12. 1" TO 1" CONCRETE DRIVEWAY
 - 13. 1" TO 1" CONCRETE DRIVEWAY
 - 14. 1" TO 1" CONCRETE DRIVEWAY
 - 15. 1" TO 1" CONCRETE DRIVEWAY
 - 16. 1" TO 1" CONCRETE DRIVEWAY
 - 17. 1" TO 1" CONCRETE DRIVEWAY
 - 18. 1" TO 1" CONCRETE DRIVEWAY
 - 19. 1" TO 1" CONCRETE DRIVEWAY
 - 20. 1" TO 1" CONCRETE DRIVEWAY
 - 21. 1" TO 1" CONCRETE DRIVEWAY
 - 22. 1" TO 1" CONCRETE DRIVEWAY
 - 23. 1" TO 1" CONCRETE DRIVEWAY
 - 24. 1" TO 1" CONCRETE DRIVEWAY
 - 25. 1" TO 1" CONCRETE DRIVEWAY
 - 26. 1" TO 1" CONCRETE DRIVEWAY
 - 27. 1" TO 1" CONCRETE DRIVEWAY
 - 28. 1" TO 1" CONCRETE DRIVEWAY
 - 29. 1" TO 1" CONCRETE DRIVEWAY
 - 30. 1" TO 1" CONCRETE DRIVEWAY
 - 31. 1" TO 1" CONCRETE DRIVEWAY
 - 32. 1" TO 1" CONCRETE DRIVEWAY
 - 33. 1" TO 1" CONCRETE DRIVEWAY
 - 34. 1" TO 1" CONCRETE DRIVEWAY
 - 35. 1" TO 1" CONCRETE DRIVEWAY
 - 36. 1" TO 1" CONCRETE DRIVEWAY
 - 37. 1" TO 1" CONCRETE DRIVEWAY
 - 38. 1" TO 1" CONCRETE DRIVEWAY
 - 39. 1" TO 1" CONCRETE DRIVEWAY
 - 40. 1" TO 1" CONCRETE DRIVEWAY
 - 41. 1" TO 1" CONCRETE DRIVEWAY
 - 42. 1" TO 1" CONCRETE DRIVEWAY
 - 43. 1" TO 1" CONCRETE DRIVEWAY
 - 44. 1" TO 1" CONCRETE DRIVEWAY
 - 45. 1" TO 1" CONCRETE DRIVEWAY
 - 46. 1" TO 1" CONCRETE DRIVEWAY
 - 47. 1" TO 1" CONCRETE DRIVEWAY
 - 48. 1" TO 1" CONCRETE DRIVEWAY
 - 49. 1" TO 1" CONCRETE DRIVEWAY
 - 50. 1" TO 1" CONCRETE DRIVEWAY
 - 51. 1" TO 1" CONCRETE DRIVEWAY
 - 52. 1" TO 1" CONCRETE DRIVEWAY
 - 53. 1" TO 1" CONCRETE DRIVEWAY
 - 54. 1" TO 1" CONCRETE DRIVEWAY
 - 55. 1" TO 1" CONCRETE DRIVEWAY
 - 56. 1" TO 1" CONCRETE DRIVEWAY
 - 57. 1" TO 1" CONCRETE DRIVEWAY
 - 58. 1" TO 1" CONCRETE DRIVEWAY
 - 59. 1" TO 1" CONCRETE DRIVEWAY
 - 60. 1" TO 1" CONCRETE DRIVEWAY
 - 61. 1" TO 1" CONCRETE DRIVEWAY
 - 62. 1" TO 1" CONCRETE DRIVEWAY
 - 63. 1" TO 1" CONCRETE DRIVEWAY
 - 64. 1" TO 1" CONCRETE DRIVEWAY
 - 65. 1" TO 1" CONCRETE DRIVEWAY
 - 66. 1" TO 1" CONCRETE DRIVEWAY
 - 67. 1" TO 1" CONCRETE DRIVEWAY
 - 68. 1" TO 1" CONCRETE DRIVEWAY
 - 69. 1" TO 1" CONCRETE DRIVEWAY
 - 70. 1" TO 1" CONCRETE DRIVEWAY
 - 71. 1" TO 1" CONCRETE DRIVEWAY
 - 72. 1" TO 1" CONCRETE DRIVEWAY
 - 73. 1" TO 1" CONCRETE DRIVEWAY
 - 74. 1" TO 1" CONCRETE DRIVEWAY
 - 75. 1" TO 1" CONCRETE DRIVEWAY
 - 76. 1" TO 1" CONCRETE DRIVEWAY
 - 77. 1" TO 1" CONCRETE DRIVEWAY
 - 78. 1" TO 1" CONCRETE DRIVEWAY
 - 79. 1" TO 1" CONCRETE DRIVEWAY
 - 80. 1" TO 1" CONCRETE DRIVEWAY
 - 81. 1" TO 1" CONCRETE DRIVEWAY
 - 82. 1" TO 1" CONCRETE DRIVEWAY
 - 83. 1" TO 1" CONCRETE DRIVEWAY
 - 84. 1" TO 1" CONCRETE DRIVEWAY
 - 85. 1" TO 1" CONCRETE DRIVEWAY
 - 86. 1" TO 1" CONCRETE DRIVEWAY
 - 87. 1" TO 1" CONCRETE DRIVEWAY
 - 88. 1" TO 1" CONCRETE DRIVEWAY
 - 89. 1" TO 1" CONCRETE DRIVEWAY
 - 90. 1" TO 1" CONCRETE DRIVEWAY
 - 91. 1" TO 1" CONCRETE DRIVEWAY
 - 92. 1" TO 1" CONCRETE DRIVEWAY
 - 93. 1" TO 1" CONCRETE DRIVEWAY
 - 94. 1" TO 1" CONCRETE DRIVEWAY
 - 95. 1" TO 1" CONCRETE DRIVEWAY
 - 96. 1" TO 1" CONCRETE DRIVEWAY
 - 97. 1" TO 1" CONCRETE DRIVEWAY
 - 98. 1" TO 1" CONCRETE DRIVEWAY
 - 99. 1" TO 1" CONCRETE DRIVEWAY
 - 100. 1" TO 1" CONCRETE DRIVEWAY

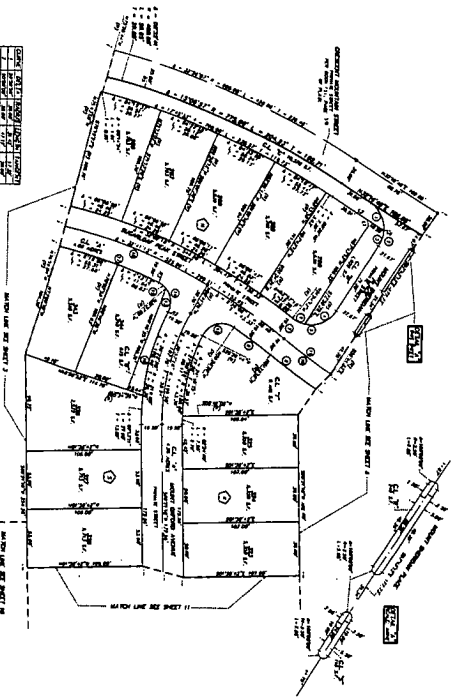
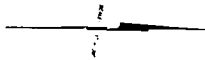

CONT. SHEET 10 (SECTION 10) (SHEET 10)

NO.	DESCRIPTION	AMOUNT	DATE
1
2
3
4
5
6
7
8
9
10
11
12
13
14
15
16
17
18
19
20
21
22
23
24
25
26
27
28
29
30
31
32
33
34
35
36
37
38
39
40
41
42
43
44
45
46
47
48
49
50
51
52
53
54
55
56
57
58
59
60
61
62
63
64
65
66
67
68
69
70
71
72
73
74
75
76
77
78
79
80
81
82
83
84
85
86
87
88
89
90
91
92
93
94
95
96
97
98
99
100

MARKER LINE SEE SHEET 2

NO.	DESCRIPTION	AMOUNT	DATE
1
2
3
4
5
6
7
8
9
10
11
12
13
14
15
16
17
18
19
20
21
22
23
24
25
26
27
28
29
30
31
32
33
34
35
36
37
38
39
40
41
42
43
44
45
46
47
48
49
50
51
52
53
54
55
56
57
58
59
60
61
62
63
64
65
66
67
68
69
70
71
72
73
74
75
76
77
78
79
80
81
82
83
84
85
86
87
88
89
90
91
92
93
94
95
96
97
98
99
100

MARKER LINE SEE SHEET 10

NO.	DESCRIPTION	AMOUNT	DATE
1
2
3
4
5
6
7
8
9
10
11
12
13
14
15
16
17
18
19
20
21
22
23
24
25
26
27
28
29
30
31
32
33
34
35
36
37
38
39
40
41
42
43
44
45
46
47
48
49
50
51
52
53
54
55
56
57
58
59
60
61
62
63
64
65
66
67
68
69
70
71
72
73
74
75
76
77
78
79
80
81
82
83
84
85
86
87
88
89
90
91
92
93
94
95
96
97
98
99
100

FINAL MAP OF
NORTHERN TERRACE AT PROVIDENCE UNIT 3
 A COMMON INTEREST COMMUNITY

A SUBDIVISION OF A PORTION OF LOT 11 IN BLOCK E OF "NORTHERN TERRACE AT PROVIDENCE UNIT 1," ON P.L.S. IN BOOK 131, PAGE 38 OF PLATS IN THE CLARK COUNTY, NEVADA RECORDER'S OFFICE, LIVING WITHIN THE NORTH HALF (N 1/2) OF SECTION 13, TOWNSHIP 19 SOUTH, RANGE 59 EAST, M.D.M., CITY OF LAS VEGAS, CLARK COUNTY, NEVADA

Copy

LEGEND

- 1. 2" PLAT RECORDED NUMBER
- 2. 1/4" PLAT RECORDED NUMBER
- 3. 1/8" PLAT RECORDED NUMBER
- 4. 1/16" PLAT RECORDED NUMBER
- 5. 1/32" PLAT RECORDED NUMBER
- 6. 1/64" PLAT RECORDED NUMBER
- 7. 1/128" PLAT RECORDED NUMBER
- 8. 1/256" PLAT RECORDED NUMBER
- 9. 1/512" PLAT RECORDED NUMBER
- 10. 1/1024" PLAT RECORDED NUMBER
- 11. 1/2048" PLAT RECORDED NUMBER
- 12. 1/4096" PLAT RECORDED NUMBER
- 13. 1/8192" PLAT RECORDED NUMBER
- 14. 1/16384" PLAT RECORDED NUMBER
- 15. 1/32768" PLAT RECORDED NUMBER
- 16. 1/65536" PLAT RECORDED NUMBER
- 17. 1/131072" PLAT RECORDED NUMBER
- 18. 1/262144" PLAT RECORDED NUMBER
- 19. 1/524288" PLAT RECORDED NUMBER
- 20. 1/1048576" PLAT RECORDED NUMBER
- 21. 1/2097152" PLAT RECORDED NUMBER
- 22. 1/4194304" PLAT RECORDED NUMBER
- 23. 1/8388608" PLAT RECORDED NUMBER
- 24. 1/16777216" PLAT RECORDED NUMBER
- 25. 1/33554432" PLAT RECORDED NUMBER
- 26. 1/67108864" PLAT RECORDED NUMBER
- 27. 1/134217728" PLAT RECORDED NUMBER
- 28. 1/268435456" PLAT RECORDED NUMBER
- 29. 1/536870912" PLAT RECORDED NUMBER
- 30. 1/1073741824" PLAT RECORDED NUMBER
- 31. 1/2147483648" PLAT RECORDED NUMBER
- 32. 1/4294967296" PLAT RECORDED NUMBER
- 33. 1/8589934592" PLAT RECORDED NUMBER
- 34. 1/17179869184" PLAT RECORDED NUMBER
- 35. 1/34359738368" PLAT RECORDED NUMBER
- 36. 1/68719476736" PLAT RECORDED NUMBER
- 37. 1/137438953472" PLAT RECORDED NUMBER
- 38. 1/274877906944" PLAT RECORDED NUMBER
- 39. 1/549755813888" PLAT RECORDED NUMBER
- 40. 1/1099511627776" PLAT RECORDED NUMBER
- 41. 1/2199023255552" PLAT RECORDED NUMBER
- 42. 1/4398046511104" PLAT RECORDED NUMBER
- 43. 1/8796093022208" PLAT RECORDED NUMBER
- 44. 1/17592186444416" PLAT RECORDED NUMBER
- 45. 1/35184372888832" PLAT RECORDED NUMBER
- 46. 1/70368745777664" PLAT RECORDED NUMBER
- 47. 1/140737491555328" PLAT RECORDED NUMBER
- 48. 1/281474983110656" PLAT RECORDED NUMBER
- 49. 1/562949966221312" PLAT RECORDED NUMBER
- 50. 1/1125899932422624" PLAT RECORDED NUMBER
- 51. 1/2251799864845248" PLAT RECORDED NUMBER
- 52. 1/4503599729690496" PLAT RECORDED NUMBER
- 53. 1/9007199459380992" PLAT RECORDED NUMBER
- 54. 1/18014398918761984" PLAT RECORDED NUMBER
- 55. 1/36028797837523968" PLAT RECORDED NUMBER
- 56. 1/72057595675047936" PLAT RECORDED NUMBER
- 57. 1/144115191350095872" PLAT RECORDED NUMBER
- 58. 1/288230382700191744" PLAT RECORDED NUMBER
- 59. 1/576460765400383488" PLAT RECORDED NUMBER
- 60. 1/1152921530800766976" PLAT RECORDED NUMBER
- 61. 1/2305843061601533952" PLAT RECORDED NUMBER
- 62. 1/4611686123203067904" PLAT RECORDED NUMBER
- 63. 1/9223372246406135808" PLAT RECORDED NUMBER
- 64. 1/18446744492812271616" PLAT RECORDED NUMBER
- 65. 1/36893488985624543232" PLAT RECORDED NUMBER
- 66. 1/73786977971249086464" PLAT RECORDED NUMBER
- 67. 1/147573955942498172928" PLAT RECORDED NUMBER
- 68. 1/295147911884996345856" PLAT RECORDED NUMBER
- 69. 1/590295823769992691712" PLAT RECORDED NUMBER
- 70. 1/1180591647539985383424" PLAT RECORDED NUMBER
- 71. 1/2361183295079970766848" PLAT RECORDED NUMBER
- 72. 1/4722366590159941533696" PLAT RECORDED NUMBER
- 73. 1/9444733180319883067392" PLAT RECORDED NUMBER
- 74. 1/18889466360639766135808" PLAT RECORDED NUMBER
- 75. 1/37778932721279532271616" PLAT RECORDED NUMBER
- 76. 1/75557865442559064543232" PLAT RECORDED NUMBER
- 77. 1/151115730885118129086464" PLAT RECORDED NUMBER
- 78. 1/302231461770236258172928" PLAT RECORDED NUMBER
- 79. 1/604462923540472516345856" PLAT RECORDED NUMBER
- 80. 1/1208925847080945032691712" PLAT RECORDED NUMBER
- 81. 1/2417851694161890065383424" PLAT RECORDED NUMBER
- 82. 1/4835703388323780130766848" PLAT RECORDED NUMBER
- 83. 1/9671406776647560261533696" PLAT RECORDED NUMBER
- 84. 1/19342813553295120522671616" PLAT RECORDED NUMBER
- 85. 1/38685627106590241045343232" PLAT RECORDED NUMBER
- 86. 1/77371254213180482090686464" PLAT RECORDED NUMBER
- 87. 1/154742508426360964181373328" PLAT RECORDED NUMBER
- 88. 1/309485016852721928362746656" PLAT RECORDED NUMBER
- 89. 1/618970033705443856725493312" PLAT RECORDED NUMBER
- 90. 1/1237940067410887713450986624" PLAT RECORDED NUMBER
- 91. 1/2475880134821775426901973248" PLAT RECORDED NUMBER
- 92. 1/4951760269643550853803946496" PLAT RECORDED NUMBER
- 93. 1/9903520539287101707607892992" PLAT RECORDED NUMBER
- 94. 1/19807041078574203415215785984" PLAT RECORDED NUMBER
- 95. 1/39614082157148406830431571968" PLAT RECORDED NUMBER
- 96. 1/79228164314296813660863143937" PLAT RECORDED NUMBER
- 97. 1/15845632868593762722172687984" PLAT RECORDED NUMBER
- 98. 1/31691265737187525444345375968" PLAT RECORDED NUMBER
- 99. 1/63382531474375050888690751936" PLAT RECORDED NUMBER
- 100. 1/126765062948750101777381503904" PLAT RECORDED NUMBER
- 101. 1/253530125897500203554763007808" PLAT RECORDED NUMBER
- 102. 1/507060251795000407109526015616" PLAT RECORDED NUMBER
- 103. 1/101412050359000081421905231232" PLAT RECORDED NUMBER
- 104. 1/202824100718000162843810462464" PLAT RECORDED NUMBER
- 105. 1/405648201436000325687620924928" PLAT RECORDED NUMBER
- 106. 1/811296402872000651375241849856" PLAT RECORDED NUMBER
- 107. 1/1622592845444001302750493699712" PLAT RECORDED NUMBER
- 108. 1/3245185690888002605500987399424" PLAT RECORDED NUMBER
- 109. 1/6490371381776005211001974798848" PLAT RECORDED NUMBER
- 110. 1/12980742763552010422003949597792" PLAT RECORDED NUMBER
- 111. 1/25961485527104020844007899195584" PLAT RECORDED NUMBER
- 112. 1/51922971054208041688015798391168" PLAT RECORDED NUMBER
- 113. 1/10384594210841608337603158782336" PLAT RECORDED NUMBER
- 114. 1/20769188421683216675206317564672" PLAT RECORDED NUMBER
- 115. 1/41538376843366433350412635129344" PLAT RECORDED NUMBER
- 116. 1/83076753686732866700825270258688" PLAT RECORDED NUMBER
- 117. 1/166153507373465733401651545117376" PLAT RECORDED NUMBER
- 118. 1/332307014746931466803303090234752" PLAT RECORDED NUMBER
- 119. 1/66461402949386293360660618046944" PLAT RECORDED NUMBER
- 120. 1/1329228058987725867213123236193888" PLAT RECORDED NUMBER
- 121. 1/2658456117975451734426246472387776" PLAT RECORDED NUMBER
- 122. 1/5316912235950903468852492844755552" PLAT RECORDED NUMBER
- 123. 1/10633824479901806937704985691511104" PLAT RECORDED NUMBER
- 124. 1/21267648959803613875409971383022208" PLAT RECORDED NUMBER
- 125. 1/42535297919607227750819942766044416" PLAT RECORDED NUMBER
- 126. 1/85070595839214455501639885532088832" PLAT RECORDED NUMBER
- 127. 1/17014119167842891100327977106417664" PLAT RECORDED NUMBER
- 128. 1/34028238335685782200655954212835328" PLAT RECORDED NUMBER
- 129. 1/68056476671371564401311908425670656" PLAT RECORDED NUMBER
- 130. 1/1361129533427431288026383685135413312" PLAT RECORDED NUMBER
- 131. 1/272225906685486257605276737027026624" PLAT RECORDED NUMBER
- 132. 1/544451813370972515210553474054053248" PLAT RECORDED NUMBER
- 133. 1/1088903627541945030421106948108010696" PLAT RECORDED NUMBER
- 134. 1/21778072550838900608422138962160213952" PLAT RECORDED NUMBER
- 135. 1/43556145101677801216844277924320427904" PLAT RECORDED NUMBER
- 136. 1/87112290203355602433688555848640854808" PLAT RECORDED NUMBER
- 137. 1/17422458440671120467377711779281709616" PLAT RECORDED NUMBER
- 138. 1/34844916881342240934755435558563419232" PLAT RECORDED NUMBER
- 139. 1/69689833762684481869511087117168384664" PLAT RECORDED NUMBER
- 140. 1/139379667525368963739022174235366913328" PLAT RECORDED NUMBER
- 141. 1/278759335050737927478044348470733826656" PLAT RECORDED NUMBER
- 142. 1/55751867010147585495608869694146765312" PLAT RECORDED NUMBER
- 143. 1/11150373402029517099121773938833342624" PLAT RECORDED NUMBER
- 144. 1/22300746804059034198243547877666685248" PLAT RECORDED NUMBER
- 145. 1/4460149360811806839648709575533329088" PLAT RECORDED NUMBER
- 146. 1/8920298721623613679297419151066658176" PLAT RECORDED NUMBER
- 147. 1/1784059744324722738595483830213332352" PLAT RECORDED NUMBER
- 148. 1/3568119488649445477191166660426664704" PLAT RECORDED NUMBER
- 149. 1/7136238977298890954382333320853329408" PLAT RECORDED NUMBER
- 150. 1/14272477954597781908764666641706658016" PLAT RECORDED NUMBER
- 151. 1/28544955909195563817529333283413316032" PLAT RECORDED NUMBER
- 152. 1/57089911818391127635058666566826632064" PLAT RECORDED NUMBER
- 153. 1/114179837636782255270117333136533264128" PLAT RECORDED NUMBER
- 154. 1/228359675273564510544034666273066528256" PLAT RECORDED NUMBER
- 155. 1/456719350547129021088069332546133056512" PLAT RECORDED NUMBER
- 156. 1/913438701094258042176138665092266113024" PLAT RECORDED NUMBER
- 157. 1/1826877402188516043522773330184532226048" PLAT RECORDED NUMBER
- 158. 1/365375480437703208704554666036906445216" PLAT RECORDED NUMBER
- 159. 1/730750960875406417409109332073812890432" PLAT RECORDED NUMBER
- 160. 1/146150192175081282819821866147625780864" PLAT RECORDED NUMBER
- 161. 1/29230038435016256563964373229525156128" PLAT RECORDED NUMBER
- 162. 1/584600768700325131279287464590503122256" PLAT RECORDED NUMBER
- 163. 1/116920153740065026255857492981006244512" PLAT RECORDED NUMBER
- 164. 1/233840307480130052511715185962012490024" PLAT RECORDED NUMBER
- 165. 1/467680614960260105023430371934024980048" PLAT RECORDED NUMBER
- 166. 1/935361229920520210046860743868049960096" PLAT RECORDED NUMBER
- 167. 1/1870722459401040420093721487736099320192" PLAT RECORDED NUMBER
- 168. 1/3741444918802080840187442975472198640384" PLAT RECORDED NUMBER
- 169. 1/7482889837604161680374885950944397280768" PLAT RECORDED NUMBER
- 170. 1/1496577967520832360749777100188879455552" PLAT RECORDED NUMBER
- 171. 1/2993155935041664721499554200377758911104" PLAT RECORDED NUMBER
- 172. 1/598631187008332944299910840075551782208" PLAT RECORDED NUMBER
- 173. 1/1197262374016658885998216801511035564416" PLAT RECORDED NUMBER
- 174. 1/2394524748033317771996433603022071128832" PLAT RECORDED NUMBER
- 175. 1/478904949606663554399286720604414257664" PLAT RECORDED NUMBER
- 176. 1/957809899213327108798573441208828515232" PLAT RECORDED NUMBER
- 177. 1/191561979626665417599714688241757030464" PLAT RECORDED NUMBER
- 178. 1/383123959253330835199429366483514060928" PLAT RECORDED NUMBER
- 179. 1/766247918506661670398858732967028121216" PLAT RECORDED NUMBER
- 180. 1/1532495837013323340797717459134056242432" PLAT RECORDED NUMBER
- 181. 1/30649916740266466815954349182801124464" PLAT RECORDED NUMBER
- 182. 1/61299833480532933631910698365602248928" PLAT RECORDED NUMBER
- 183. 1/122599666961065867238213397328044978456" PLAT RECORDED NUMBER
- 184. 1/245199333922131734476426746656089956912" PLAT RECORDED NUMBER
- 185. 1/490398667844263468952853493312179913824" PLAT RECORDED NUMBER
- 186. 1/980797335688526937905706986624359827648" PLAT RECORDED NUMBER
- 187. 1/196159467137705387581141373248719755296" PLAT RECORDED NUMBER
- 188. 1/392318934275410775162282746497439510592" PLAT RECORDED NUMBER
- 189. 1/784637868550821550324565492994879021184" PLAT RECORDED NUMBER
- 190. 1/156927573710164310064913098598957804224" PLAT RECORDED NUMBER
- 191. 1/313855147420328620129826197197915608448" PLAT RECORDED NUMBER
- 192. 1/627710294840657240259652394395831216896" PLAT RECORDED NUMBER
- 193. 1/1255420589681314480519304688791662433792" PLAT RECORDED NUMBER
- 194. 1/251084117936262896103860937758332467584" PLAT RECORDED NUMBER
- 195. 1/50216823587252579220772187551666495168" PLAT RECORDED NUMBER
- 196. 1/100433647174505154441543751033329033344" PLAT RECORDED NUMBER
- 197. 1/200867294349010308883087502066658066688" PLAT RECORDED NUMBER
- 198. 1/401734588698020617766175004133316133376" PLAT RECORDED NUMBER
- 199. 1/803469177396041235532350008266632266752" PLAT RECORDED NUMBER
- 200. 1/160693835479208247106470001653264533344" PLAT RECORDED NUMBER
- 201. 1/321387670958416494212940003306528666688" PLAT RECORDED NUMBER
- 202. 1/642775341916832988425880006613117333376" PLAT RECORDED NUMBER
- 203. 1/128555068383366597685176001322234666752" PLAT RECORDED NUMBER
- 204. 1/25711013676673319537035200264446933344" PLAT RECORDED NUMBER
- 205. 1/5142202735334663907407040052889766688" PLAT RECORDED NUMBER
- 206. 1/10284405470669327814814080105779533376" PLAT RECORDED NUMBER
- 207. 1/205688109413386556296281602115590666752" PLAT RECORDED NUMBER
- 208. 1/41137621882677311259256320423118133344" PLAT RECORDED NUMBER
- 209. 1/82275243765354622518512640846236266688" PLAT RECORDED NUMBER
- 210. 1/164550487506709245037025281724472533376" PLAT RECORDED NUMBER
- 211. 1/329100975013418490074050563448945066752" PLAT RECORDED NUMBER
- 212. 1/6582019500268369801481011268978913344" PLAT RECORDED NUMBER
- 213. 1/13164039005376739602962022579958226688" PLAT RECORDED NUMBER
- 214. 1/26328078010753479205924045159916453376" PLAT RECORDED NUMBER
- 215. 1/526561560215069584118480903198329066752" PLAT RECORDED NUMBER
- 216. 1/10531231203001391363769618071966581344" PLAT RECORDED NUMBER
- 217. 1/21062462406002782727539236143331762688" PLAT RECORDED NUMBER
- 218. 1/42124924812005565455078472286663525376" PLAT RECORDED NUMBER
- 219. 1/84249849624011130910156944573327050752" PLAT RECORDED NUMBER
- 220. 1/16849969248022261822031388814654010144" PLAT RECORDED NUMBER
- 221. 1/33699938496044523644062777729308020288" PLAT RECORDED NUMBER
- 222. 1/67399876992089047288125555458616040576" PLAT RECORDED NUMBER
- 223. 1/1347997539841780945762511111172220811152" PLAT RECORDED NUMBER
- 224. 1/26959950796835618915250222223444412304" PLAT RECORDED NUMBER
- 225. 1/53919901593671237830400444446888824608" PLAT RECORDED NUMBER
- 226. 1/10783980318734247566080088893777649216" PLAT RECORDED NUMBER
- 227. 1/21567960637468495132160177787555298432" PLAT RECORDED NUMBER
- 228. 1/431359212749369902643203555751105966656" PLAT RECORDED NUMBER
- 229. 1/86271842549873980528640711150221333312" PLAT RECORDED NUMBER
- 230. 1/17254368509974796105728142300442666624" PLAT RECORDED NUMBER
- 231. 1/34508737019949592211456284600885333248" PLAT RECORDED NUMBER
- 232. 1/69017474039899184422912577201770666496" PLAT RECORDED NUMBER
- 233. 1/138034948079798368845825144403541333984" PLAT RECORDED NUMBER
- 234. 1/276069896159596737691650288807082667968" PLAT RECORDED NUMBER
- 235. 1/552139792319193475383300577614165335936" PLAT RECORDED NUMBER
- 236. 1/1104279584638366950766601155228330671776" PLAT RECORDED NUMBER
- 237. 1/220855916927673390153320231045666135552" PLAT RECORDED NUMBER
- 238. 1/441711833855346780306640462091332271104" PLAT RECORDED NUMBER
- 239. 1/883423667710693560613288924182664442208" PLAT RECORDED NUMBER
- 240. 1/1766847335421387121226577848365328884416" PLAT RECORDED NUMBER
- 241. 1/35336946708427742424531556967306577888" PLAT RECORDED NUMBER
- 242. 1/70673893416855484849063113934613155776" PLAT RECORDED NUMBER
- 243. 1/141347786833710969698126227889226311552" PLAT RECORDED NUMBER
- 244. 1/282695573667421939396252455778452623104" PLAT RECORDED NUMBER
- 245. 1/565391147334843878792504911556905242016" PLAT RECORDED NUMBER
- 246. 1/1130782354669687757585009823113818444032" PLAT RECORDED NUMBER
- 247. 1/226156470933937551517001966242763688864" PLAT RECORDED NUMBER
- 248. 1/45231294186787510303400393245527377728" PLAT RECORDED NUMBER
- 249. 1/90462588373575020606800786491054755552" PLAT RECORDED NUMBER
- 25

Sheet 5 has misspelled
Sugarloaf Peak St. as
suer loaf Peak St.