

SKY POINTE BY RYLAND HOMES UNIT 1

Recorded in Book 147 Page 080 of Plats

MASTER SITE ADDRESS: 7120 SKY POINTE DR

Fire Department District Map Number:

01517-12

<u>Block</u>	<u>Lot</u>	<u>Address</u>
1	11	8255 SOUTHERN CROSS AVE
	12	8251
	13	8247
	14	8243
	15	8239
	16	8235
	17	8231
	18	8227
	19	8223
	20	8219
	21	7122 ORION BANDS ST
	22	7126
	23	7130
	24	7133
	25	7129
	26	8236 SOUTHERN CROSS AVE
	27	8240
	28	8244
	29	8248
	30	8252
	31	8256
	59	7137 ORION BANDS ST

Jim Marshall, Senior Planner



FINAL MAP OF SKY POINTE BY RYLAND HOMES UNIT 1

A PORTION OF PARCEL 1 OF PLAT MAP ON THE COMMON INTEREST RECORDER'S OFFICE IN FILE 118, PAGE 98 OF PARCEL MAPS
SIMILAR IN THE NORTHWEST QUARTER (NW 1/4) OF THE NORTHWEST CORNER (NW 1/4) OF SECTION 11, TOWNSHIP 19 SOUTH, RANGE 60 EAST, M.D.M.

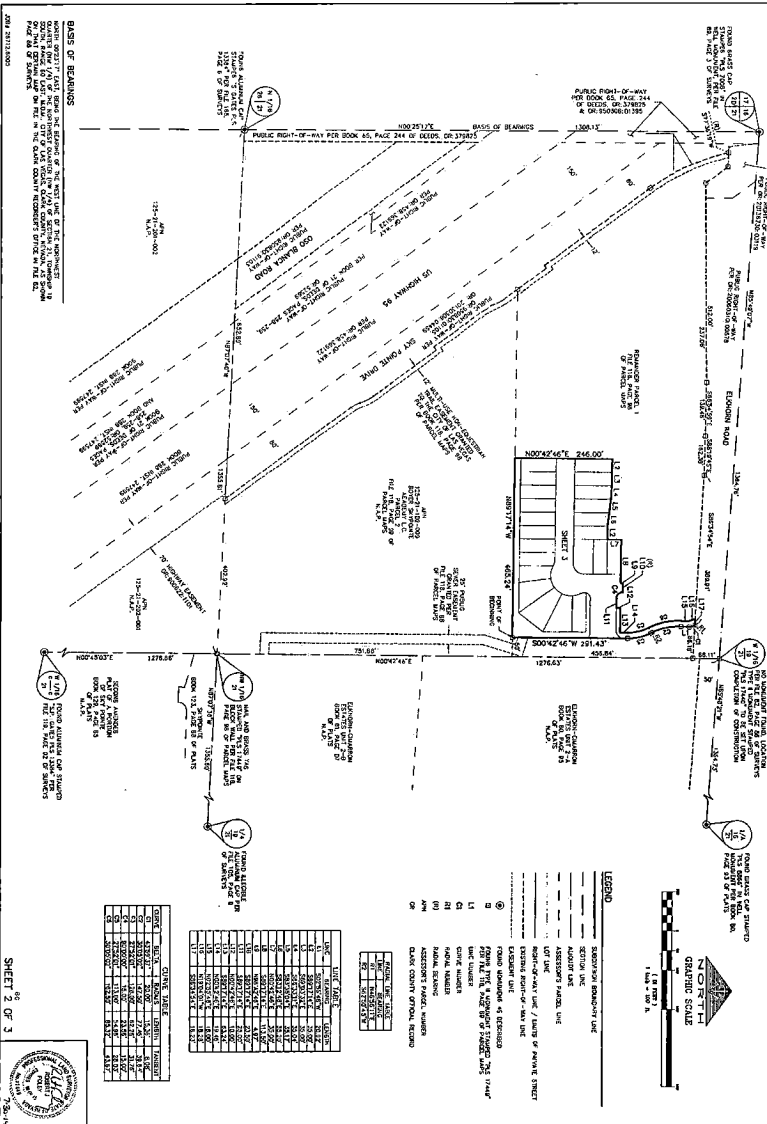

LEGEND

- RECREATION/RECREATION LOT
- SECTION LINE
- ADJUSTER LINE
- PROPERTY BOUNDARY LINE
- LOT LINE
- RIGHT-OF-WAY LINE / LIMITS OF PUBLIC STREET
- EVIDENT PROPERTY OF THE STATE

--- COMMON DIVISIONS OF INTEREST

FROM THE RECORDING OFFICE:

- B Lot Number
- L1 Lot Number
- C1 Lot Number
- M1 Lot Number
- W1 Lot Number
- AM Lot Number
- ASSISTANT'S PLOT NUMBER
- CLARK COUNTY OFFICIAL RECORD

LOT	AREA	PERCENTAGE
1	1.0000	100.00
2	1.0000	100.00
3	1.0000	100.00
4	1.0000	100.00
5	1.0000	100.00
6	1.0000	100.00
7	1.0000	100.00
8	1.0000	100.00
9	1.0000	100.00
10	1.0000	100.00
11	1.0000	100.00
12	1.0000	100.00
13	1.0000	100.00
14	1.0000	100.00
15	1.0000	100.00
16	1.0000	100.00
17	1.0000	100.00
18	1.0000	100.00
19	1.0000	100.00
20	1.0000	100.00
21	1.0000	100.00
22	1.0000	100.00
23	1.0000	100.00
24	1.0000	100.00
25	1.0000	100.00
26	1.0000	100.00
27	1.0000	100.00
28	1.0000	100.00
29	1.0000	100.00
30	1.0000	100.00
31	1.0000	100.00
32	1.0000	100.00

OWNER	AREA	PERCENTAGE
1	1.0000	100.00
2	1.0000	100.00
3	1.0000	100.00
4	1.0000	100.00
5	1.0000	100.00
6	1.0000	100.00
7	1.0000	100.00
8	1.0000	100.00
9	1.0000	100.00
10	1.0000	100.00
11	1.0000	100.00
12	1.0000	100.00
13	1.0000	100.00
14	1.0000	100.00
15	1.0000	100.00
16	1.0000	100.00
17	1.0000	100.00
18	1.0000	100.00
19	1.0000	100.00
20	1.0000	100.00
21	1.0000	100.00
22	1.0000	100.00
23	1.0000	100.00
24	1.0000	100.00
25	1.0000	100.00
26	1.0000	100.00
27	1.0000	100.00
28	1.0000	100.00
29	1.0000	100.00
30	1.0000	100.00
31	1.0000	100.00
32	1.0000	100.00

BASES OF BEARINGS

MONITOR POINTS AND BEARINGS OF THE BOUNDARIES OF THE COMMON INTEREST RECORDER'S OFFICE IN FILE 118, PAGE 98 OF PARCEL MAPS SIMILAR IN THE NORTHWEST QUARTER (NW 1/4) OF THE NORTHWEST CORNER (NW 1/4) OF SECTION 11, TOWNSHIP 19 SOUTH, RANGE 60 EAST, M.D.M. ARE SHOWN ON THIS MAP. THE BEARINGS AND DISTANCES OF THE BOUNDARIES OF THE COMMON INTEREST RECORDER'S OFFICE IN FILE 118, PAGE 98 OF PARCEL MAPS SIMILAR IN THE NORTHWEST QUARTER (NW 1/4) OF THE NORTHWEST CORNER (NW 1/4) OF SECTION 11, TOWNSHIP 19 SOUTH, RANGE 60 EAST, M.D.M. ARE SHOWN ON THIS MAP.



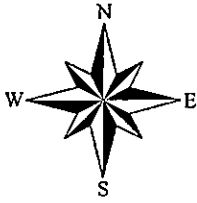

1517

© City of Las Vegas 06/02/14

0 250 500 1,000 1,500 2,000 Feet

1416	1417	1418
1516	1517	1518
1616	1617	1618

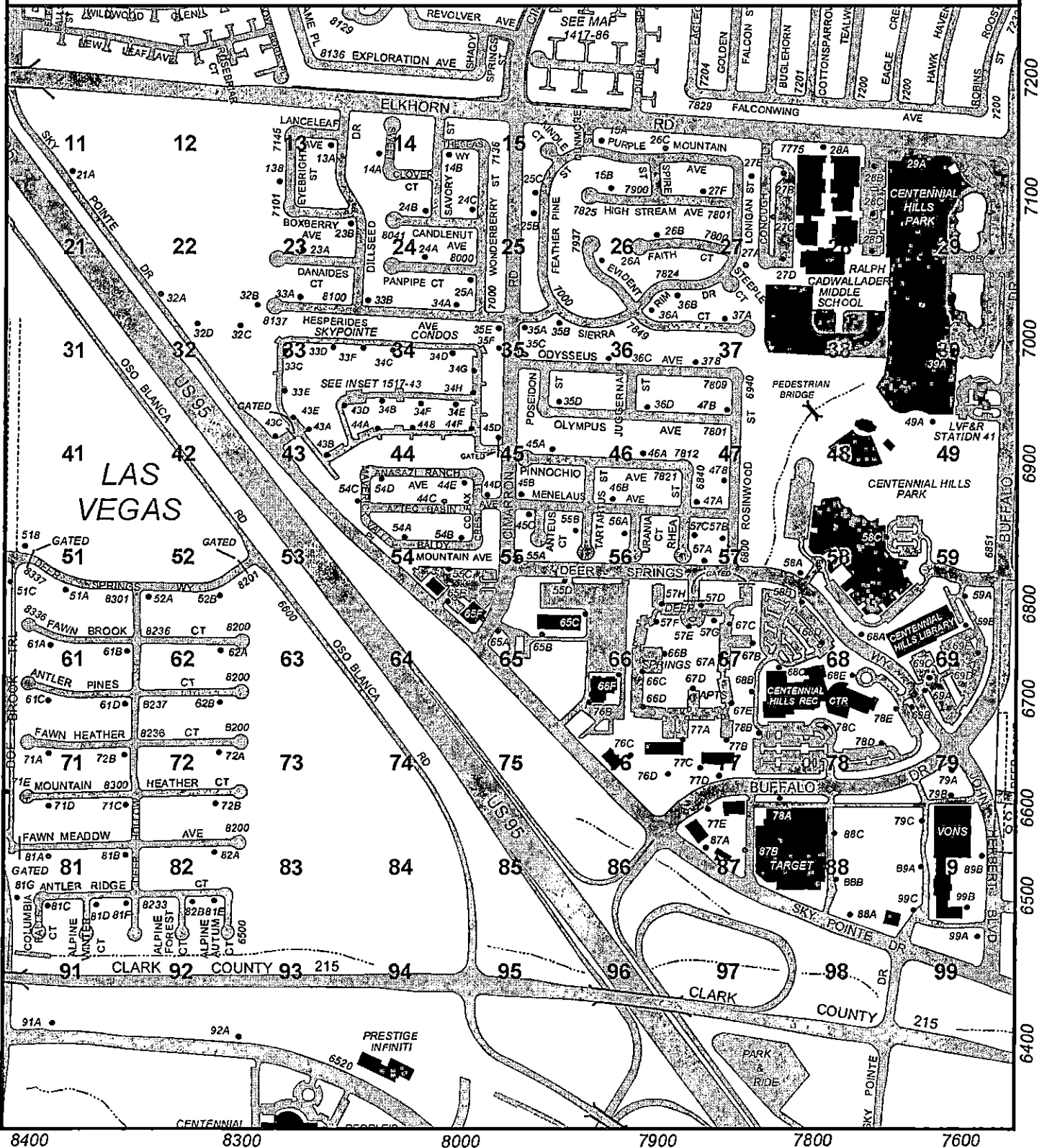

8400 8300 8000 7900 7800 7600