

LONE MOUNTAIN/TORREY PINES

Recorded in Book 123 Page 012 of Plats

MASTER SITE ADDRESS: 6475 W LONE MOUNTAIN RD

Fire Department District Map Number:

01819-14

<u>Block</u>	<u>Lot</u>	<u>Address</u>
1	1	4797 CANNON HILL CT
	2	4793
	3	4789
	4	4790
	5	4794
	6	4798
	7	4797 DRUMMOND CASTLE CT
	8	4793
	9	4789
	10	4790
	11	4794
	12	4798
	13	4797 GREENCOMBE CT
	14	4793
	15	4789
	16	4790
	17	4794
	18	4798
	19	4797 HAMPSTEAD HEATH CT
	20	4793
	21	4789
	22	4790
	23	4794
	24	4798
	25	4797 PENCARROW CT
	26	4793
	27	4789
	28	4790
	29	4794
	30	4798

LONE MOUNTAIN/TORREY PINES

Recorded in Book 123 Page 012 of Plats

MASTER SITE ADDRESS: 6475 W LONE MOUNTAIN RD

Fire Department District Map Number:

01819-14

<u>Block</u>	<u>Lot</u>	<u>Address</u>
1	31	4782 MORTON MANOR CT
	32	4778
	33	4774
	34	4773
	35	4777
	36	4781
	37	4782 MARWOOD VILLA CT
	38	4778
	39	4774
	40	4773
	41	4777
	42	4781
	43	4782 MEREWORTH CT
	44	4778
	45	4774
	46	4773
	47	4777
	48	4781
	49	4782 MANDERSTON CT
	50	4778
	51	4774
	52	4773
	53	4777
	54	4781
	55	4782 LONGSTOCK CT
	56	4778
	57	4774
	58	4773
	59	4777
	60	4781

LONE MOUNTAIN/TORREY PINES

Recorded in Book 123 Page 012 of Plats

MASTER SITE ADDRESS: 6475 W LONE MOUNTAIN RD

Fire Department District Map Number:

01819-14

<u>Block</u>	<u>Lot</u>	<u>Address</u>
1	61	4782 PRIORY GARDENS ST
	62	4778
	63	4774
	64	4766
	65	4762
	66	4758
	67	4754
	68	4750
	69	4746
	70	4742
	71	4738
	72	4737
	73	4741
	74	4745
	75	4749
	76	4753
	77	4754 NEWBY HALL CT
	78	4750
	79	4746
	80	4742
	81	4741
	82	4745
	83	4749
	84	4753
	85	4754 MUNSTEAD WOODS CT
	86	4750
	87	4746
	88	4753
	89	4761 SAVILLE GARDEN CT
	90	4765

LONE MOUNTAIN/TORREY PINES

Recorded in Book 123 Page 012 of Plats

MASTER SITE ADDRESS: 6475 W LONE MOUNTAIN RD

Fire Department District Map Number:

01819-14

<u>Block</u>	<u>Lot</u>	<u>Address</u>
1	91	4769 SAVILLE GARDEN CT
	92	4766
	93	4762
	94	4761 BAYHAM ABBEY CT
	95	4765
	96	4766
	97	4762
	98	4761 BURGESS PARK CT
	99	4765
	100	4766
	101	4762
	102	4761 PRIORY GARDENS ST
	103	4765
	104	6488 BENTLEY WOOD CT
	105	6484
	106	6480
	107	6481 ARROW COTTAGE CT
	108	6485
	109	6489
	110	6488
	111	6484
	112	6480
	113	6481 ARBURY HALL CT
	114	6485
	115	6489
	116	6488
	117	6484
	118	6480
	119	6481 ABBOTSFORD HOUSE CT
	120	6485

LONE MOUNTAIN/TORREY PINES

Recorded in Book 123 Page 012 of Plats

MASTER SITE ADDRESS: 6475 W LONE MOUNTAIN RD

Fire Department District Map Number:

01819-14

<u>Block</u>	<u>Lot</u>	<u>Address</u>
1	121	6489 ABBOTSFORD HOUSE CT
	122	6488
	123	6484
	124	6480



Nina Stevens, Planner I

LONE MOUNTAIN/TORREY PINES

Recorded in Book 123 Page 012 of Plats

MASTER SITE ADDRESS: 6475 W LONE MOUNTAIN RD.

Fire Department District Map Number:

01819-14

<u>Block</u>	<u>Lot</u>	<u>Address</u>
1	1	4797 CANNON HILL CT
	2	4793
	3	4789
	4	4790
	5	4794
	6	4798
	7	4797 DRUMMOND CASTLE CT
	8	4793
	9	4789
	10	4790
	11	4794
	12	4798
	13	4797 GREENCOMBE CT
	14	4793
	15	4789
	16	4790
	17	4794
	18	4798
	19	4797 HAMPSTEAD HEATH CT
	20	4793
	21	4789
	22	4790
	23	4794
	24	4798
	25	4797 PENCARROW CT
	26	4793
	27	4789
	28	4790
	29	4794
	30	4798

LONE MOUNTAIN/TORREY PINES

Recorded in Book 123 Page 012 of Plats

MASTER SITE ADDRESS: 6475 W LONE MOUNTAIN RD

Fire Department District Map Number:

01819-14

<u>Block</u>	<u>Lot</u>	<u>Address</u>
1	31	4782 MORTON MANOR CT
	32	4778
	33	4774
	34	4773
	35	4777
	36	4781
	37	4782 MARWOOD VILLA CT
	38	4778
	39	4774
	40	4773
	41	4777
	42	4781
	43	4782 MEREWORTH CT
	44	4778
	45	4774
	46	4773
	47	4777
	48	4781
	49	4782 MANDERSTON CT
	50	4778
	51	4774
	52	4773
	53	4777
	54	4781
	55	4782 LONGSTOCK CT
	56	4778
	57	4774
	58	4773
	59	4777
	60	4781

LONE MOUNTAIN/TORREY PINES

Recorded in Book 123 Page 012 of Plats

MASTER SITE ADDRESS: 6475 W LONE MOUNTAIN RD

Fire Department District Map Number:

01819-14

<u>Block</u>	<u>Lot</u>	<u>Address</u>
1	61	4782 PRIORY GARDENS ST
	62	4778
	63	4774
	64	4766
	65	4762
	66	4758
	67	4754
	68	4750
	69	4746
	70	4742
	71	4738
	72	4737
	73	4741
	74	4745
	75	4749
	76	4753
	77	4754 NEWBY HALL CT
	78	4750
	79	4746
	80	4742
	81	4741
	82	4745
	83	4749
	84	4753
	85	4754 MUNSTEAD WOODS CT
	86	4750
	87	4746
	88	4753
	89	4761 SAVILLE GARDEN CT
	90	4765

LONE MOUNTAIN/TORREY PINES

Recorded in Book 123 Page 012 of Plats

MASTER SITE ADDRESS: 6475 W LONE MOUNTAIN RD

Fire Department District Map Number:

01819-14

<u>Block</u>	<u>Lot</u>	<u>Address</u>
1	91	4769 SAVILLE GARDEN CT
	92	4766
	93	4762
	94	4761 BAYHAM ABBEY CT
	95	4765
	96	4766
	97	4762
	98	4761 BURGESS PARK CT
	99	4765
	100	4766
	101	4762
	102	4761 PRIORY GARDENS ST
	103	4765
	104	6488 BENTLEY WOOD CT
	105	6484
	106	6480
	107	6481 ARROW COTTAGE CT
	108	6485
	109	6489
	110	6488
	111	6484
	112	6480
	113	6481 ARBURY HALL CT
	114	6485
	115	6489
	116	6488
	117	6484
	118	6480
	119	6481 ABBOTSFORD HOUSE CT
	120	6485

LONE MOUNTAIN/TORREY PINES

Recorded in Book 123 Page 012 of Plats

MASTER SITE ADDRESS: 6475 W LONE MOUNTAIN RD

Fire Department District Map Number:

01819-14

<u>Block</u>	<u>Lot</u>	<u>Address</u>
1	121	6489 ABBOTSFORD HOUSE CT
	122	6488
	123	6484
	124	6480



Nina Stevens, Planner I

LONE MOUNTAIN/TORREY PINES

Recorded in Book 123 Page 012 of Plats

MASTER SITE ADDRESS: 6475 W LONE MOUNTAIN RD

Fire Department District Map Number:

01819-14

<u>Block</u>	<u>Lot</u>	<u>Address</u>
1	1	4797 CANNON HILL CT
	2	4793
	3	4789
	4	4790
	5	4794
	6	4798
	7	4797 DRUMMOND CASTLE CT
	8	4793
	9	4789
	10	4790
	11	4794
	12	4798
	13	4797 GREENCOMBE CT
	14	4793
	15	4789
	16	4790
	17	4794
	18	4798
	19	4797 HAMPSTEAD HEATH CT
	20	4793
	21	4789
	22	4790
	23	4794
	24	4798
	25	4797 PENCARROW CT
	26	4793
	27	4789
	28	4790
	29	4794
	30	4798

LONE MOUNTAIN/TORREY PINES

Recorded in Book 123 Page 012 of Plats

MASTER SITE ADDRESS: 6475 W LONE MOUNTAIN RD

Fire Department District Map Number:

01819-14

<u>Block</u>	<u>Lot</u>	<u>Address</u>
1	31	4782 MORTON MANOR CT
	32	4778
	33	4774
	34	4773
	35	4777
	36	4781
	37	4782 MARWOOD VILLA CT
	38	4778
	39	4774
	40	4773
	41	4777
	42	4781
	43	4782 MEREWORTH CT
	44	4778
	45	4774
	46	4773
	47	4777
	48	4781
	49	4782 MANDERSTON CT
	50	4778
	51	4774
	52	4773
	53	4777
	54	4781
	55	4782 LONGSTOCK CT
	56	4778
	57	4774
	58	4773
	59	4777
	60	4781

LONE MOUNTAIN/TORREY PINES

Recorded in Book 123 Page 012 of Plats

MASTER SITE ADDRESS: 6475 W LONE MOUNTAIN RD

Fire Department District Map Number:

01819-14

<u>Block</u>	<u>Lot</u>	<u>Address</u>
1	61	4782 PRIORY GARDENS ST
	62	4778
	63	4774
	64	4766
	65	4762
	66	4758
	67	4754
	68	4750
	69	4746
	70	4742
	71	4738
	72	4737
	73	4741
	74	4745
	75	4749
	76	4753
	77	4754 NEWBY HALL CT
	78	4750
	79	4746
	80	4742
	81	4741
	82	4745
	83	4749
	84	4753
	85	4754 MUNSTEAD WOODS CT
	86	4750
	87	4746
	88	4753
	89	4761 SAVILLE GARDEN CT
	90	4765

LONE MOUNTAIN/TORREY PINES

Recorded in Book 123 Page 012 of Plats

MASTER SITE ADDRESS: 6475 W LONE MOUNTAIN RD

Fire Department District Map Number:

01819-14

<u>Block</u>	<u>Lot</u>	<u>Address</u>
1	91	4769 SAVILLE GARDEN CT
	92	4766
	93	4762
	94	4761 BAYHAM ABBEY CT
	95	4765
	96	4766
	97	4762
	98	4761 BURGESS PARK CT
	99	4765
	100	4766
	101	4762
	102	4761 PRIORY GARDENS ST
	103	4765
	104	6488 BENTLEY WOOD CT
	105	6484
	106	6480
	107	6481 ARROW COTTAGE CT
	108	6485
	109	6489
	110	6488
	111	6484
	112	6480
	113	6481 ARBURY HALL CT
	114	6485
	115	6489
	116	6488
	117	6484
	118	6480
	119	6481 ABBOTSFORD HOUSE CT
	120	6485

LONE MOUNTAIN/TORREY PINES

Recorded in Book 123 Page 012 of Plats

MASTER SITE ADDRESS: 6475 W LONE MOUNTAIN RD

Fire Department District Map Number:

01819-14

<u>Block</u>	<u>Lot</u>	<u>Address</u>
1	121	6489 ABBOTSFORD HOUSE CT
	122	6488
	123	6484
	124	6480



Nina Stevens, Planner I

LONE MOUNTAIN/TORREY PINES

Recorded in Book 123 Page 012 of Plats

MASTER SITE ADDRESS: 6475 W LONE MOUNTAIN RD

Fire Department District Map Number:

01819-14

<u>Block</u>	<u>Lot</u>	<u>Address</u>
1	1	4797 CANNON HILL CT
	2	4793
	3	4789
	4	4790
	5	4794
	6	4798
	7	4797 DRUMMOND CASTLE CT
	8	4793
	9	4789
	10	4790
	11	4794
	12	4798
	13	4797 GREENCOMBE CT
	14	4793
	15	4789
	16	4790
	17	4794
	18	4798
	19	4797 HAMPSTEAD HEATH CT
	20	4793
	21	4789
	22	4790
	23	4794
	24	4798
	25	4797 PENCARROW CT
	26	4793
	27	4789
	28	4790
	29	4794
	30	4798

LONE MOUNTAIN/TORREY PINES

Recorded in Book 123 Page 012 of Plats

MASTER SITE ADDRESS: 6475 W LONE MOUNTAIN RD

Fire Department District Map Number:

01819-14

<u>Block</u>	<u>Lot</u>	<u>Address</u>
1	31	4782 MORTON MANOR CT
	32	4778
	33	4774
	34	4773
	35	4777
	36	4781
	37	4782 MARWOOD VILLA CT
	38	4778
	39	4774
	40	4773
	41	4777
	42	4781
	43	4782 MEREWORTH CT
	44	4778
	45	4774
	46	4773
	47	4777
	48	4781
	49	4782 MANDERSTON CT
	50	4778
	51	4774
	52	4773
	53	4777
	54	4781
	55	4782 LONGSTOCK CT
	56	4778
	57	4774
	58	4773
	59	4777
	60	4781

LONE MOUNTAIN/TORREY PINES

Recorded in Book 123 Page 012 of Plats

MASTER SITE ADDRESS: 6475 W LONE MOUNTAIN RD

Fire Department District Map Number:

01819-14

<u>Block</u>	<u>Lot</u>	<u>Address</u>
1	61	4782 PRIORY GARDENS ST
	62	4778
	63	4774
	64	4766
	65	4762
	66	4758
	67	4754
	68	4750
	69	4746
	70	4742
	71	4738
	72	4737
	73	4741
	74	4745
	75	4749
	76	4753
	77	4754 NEWBY HALL CT
	78	4750
	79	4746
	80	4742
	81	4741
	82	4745
	83	4749
	84	4753
	85	4754 MUNSTEAD WOODS CT
	86	4750
	87	4746
	88	4753
	89	4761 SAVILLE GARDEN CT
	90	4765

LONE MOUNTAIN/TORREY PINES

Recorded in Book 123 Page 012 of Plats

MASTER SITE ADDRESS: 6475 W LONE MOUNTAIN RD

Fire Department District Map Number:

01819-14

<u>Block</u>	<u>Lot</u>	<u>Address</u>
1	91	4769 SAVILLE GARDEN CT
	92	4766
	93	4762
	94	4761 BAYHAM ABBEY CT
	95	4765
	96	4766
	97	4762
	98	4761 BURGESS PARK CT
	99	4765
	100	4766
	101	4762
	102	4761 PRIORY GARDENS ST
	103	4765
	104	6488 BENTLEY WOOD CT
	105	6484
	106	6480
	107	6481 ARROW COTTAGE CT
	108	6485
	109	6489
	110	6488
	111	6484
	112	6480
	113	6481 ARBURY HALL CT
	114	6485
	115	6489
	116	6488
	117	6484
	118	6480
	119	6481 ABBOTSFORD HOUSE CT
	120	6485

LONE MOUNTAIN/TORREY PINES

Recorded in Book 123 Page 012 of Plats

MASTER SITE ADDRESS: 6475 W LONE MOUNTAIN RD

Fire Department District Map Number:

01819-14

<u>Block</u>	<u>Lot</u>	<u>Address</u>
1	121	6489 ABBOTSFORD HOUSE CT
	122	6488
	123	6484
	124	6480



Nina Stevens, Planner I



4110

LONE MOUNTAIN / TORREY PINES

A COMMON INTEREST COMMUNITY
BEING A MERGER AND RESUBDIVISION OF PARCEL 2, AS SHOWN BY MAP THEREOF IN FILE 53 PAGE 88 OF PARCEL MAPS,
TOGETHER WITH A PORTION OF PARCEL 1, AS SHOWN BY MAP THEREOF IN FILE 88, PAGE 42 OF PARCEL MAPS, ON FILE
IN THE OFFICE OF THE CLERK OF THE DISTRICT COURT OF LAS VEGAS, CLARK COUNTY, NEVADA.

RESIDENTIAL LOTS - 124
COMMON ELEMENT LOTS - 24
TOTAL AREA - 849 ACRES

OWNER'S HOME GAINS
CANNOT BE RECOVERED
UNLESS THE HOME IS
REPAIRED TO THE ORIGINAL
CONDITION WITHIN 90 DAYS
OF THE DATE OF THE
REPAIRS.

PARCEL 1
FILE 88 PAGE 42 OF PARCEL MAPS
(NOT A PART)

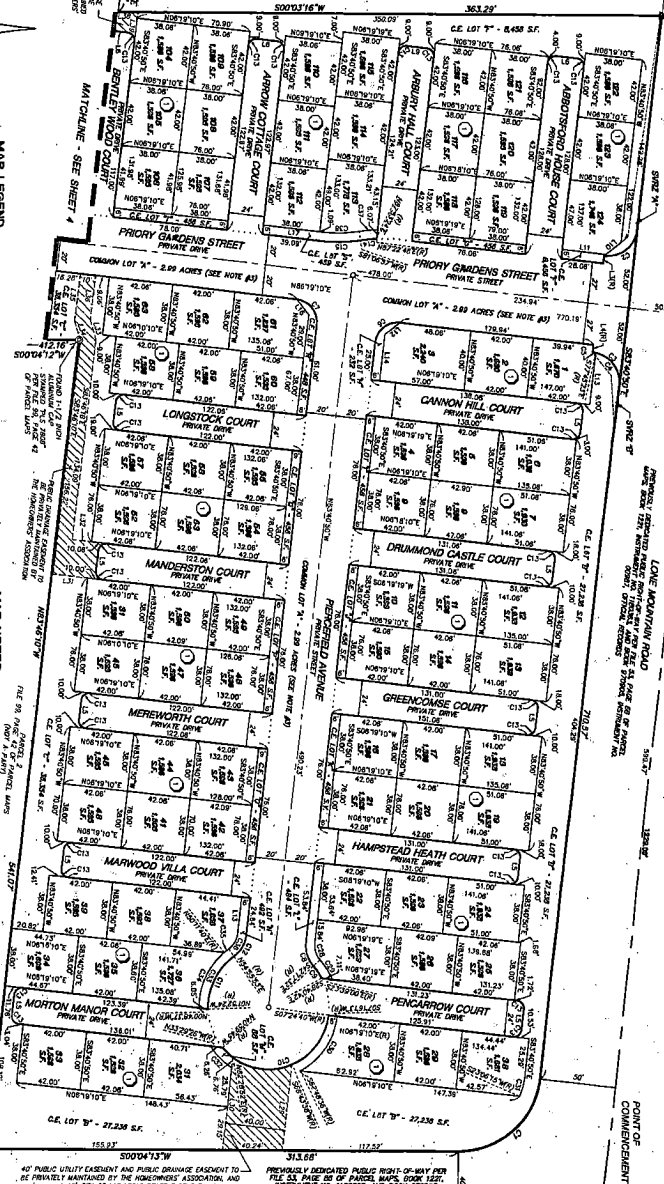

MAP LEGEND

- 7' ROADWAY / RESIDENTIAL
- 15' ROADWAY / RESIDENTIAL
- 20' ROADWAY / RESIDENTIAL
- 25' ROADWAY / RESIDENTIAL
- 30' ROADWAY / RESIDENTIAL
- 35' ROADWAY / RESIDENTIAL
- 40' ROADWAY / RESIDENTIAL
- 45' ROADWAY / RESIDENTIAL
- 50' ROADWAY / RESIDENTIAL
- 55' ROADWAY / RESIDENTIAL
- 60' ROADWAY / RESIDENTIAL
- 65' ROADWAY / RESIDENTIAL
- 70' ROADWAY / RESIDENTIAL
- 75' ROADWAY / RESIDENTIAL
- 80' ROADWAY / RESIDENTIAL
- 85' ROADWAY / RESIDENTIAL
- 90' ROADWAY / RESIDENTIAL
- 95' ROADWAY / RESIDENTIAL
- 100' ROADWAY / RESIDENTIAL
- 105' ROADWAY / RESIDENTIAL
- 110' ROADWAY / RESIDENTIAL
- 115' ROADWAY / RESIDENTIAL
- 120' ROADWAY / RESIDENTIAL
- 125' ROADWAY / RESIDENTIAL
- 130' ROADWAY / RESIDENTIAL
- 135' ROADWAY / RESIDENTIAL
- 140' ROADWAY / RESIDENTIAL
- 145' ROADWAY / RESIDENTIAL
- 150' ROADWAY / RESIDENTIAL
- 155' ROADWAY / RESIDENTIAL
- 160' ROADWAY / RESIDENTIAL
- 165' ROADWAY / RESIDENTIAL
- 170' ROADWAY / RESIDENTIAL
- 175' ROADWAY / RESIDENTIAL
- 180' ROADWAY / RESIDENTIAL
- 185' ROADWAY / RESIDENTIAL
- 190' ROADWAY / RESIDENTIAL
- 195' ROADWAY / RESIDENTIAL
- 200' ROADWAY / RESIDENTIAL
- 205' ROADWAY / RESIDENTIAL
- 210' ROADWAY / RESIDENTIAL
- 215' ROADWAY / RESIDENTIAL
- 220' ROADWAY / RESIDENTIAL
- 225' ROADWAY / RESIDENTIAL
- 230' ROADWAY / RESIDENTIAL
- 235' ROADWAY / RESIDENTIAL
- 240' ROADWAY / RESIDENTIAL
- 245' ROADWAY / RESIDENTIAL
- 250' ROADWAY / RESIDENTIAL
- 255' ROADWAY / RESIDENTIAL
- 260' ROADWAY / RESIDENTIAL
- 265' ROADWAY / RESIDENTIAL
- 270' ROADWAY / RESIDENTIAL
- 275' ROADWAY / RESIDENTIAL
- 280' ROADWAY / RESIDENTIAL
- 285' ROADWAY / RESIDENTIAL
- 290' ROADWAY / RESIDENTIAL
- 295' ROADWAY / RESIDENTIAL
- 300' ROADWAY / RESIDENTIAL
- 305' ROADWAY / RESIDENTIAL
- 310' ROADWAY / RESIDENTIAL
- 315' ROADWAY / RESIDENTIAL
- 320' ROADWAY / RESIDENTIAL
- 325' ROADWAY / RESIDENTIAL
- 330' ROADWAY / RESIDENTIAL
- 335' ROADWAY / RESIDENTIAL
- 340' ROADWAY / RESIDENTIAL
- 345' ROADWAY / RESIDENTIAL
- 350' ROADWAY / RESIDENTIAL
- 355' ROADWAY / RESIDENTIAL
- 360' ROADWAY / RESIDENTIAL
- 365' ROADWAY / RESIDENTIAL
- 370' ROADWAY / RESIDENTIAL
- 375' ROADWAY / RESIDENTIAL
- 380' ROADWAY / RESIDENTIAL
- 385' ROADWAY / RESIDENTIAL
- 390' ROADWAY / RESIDENTIAL
- 395' ROADWAY / RESIDENTIAL
- 400' ROADWAY / RESIDENTIAL
- 405' ROADWAY / RESIDENTIAL
- 410' ROADWAY / RESIDENTIAL
- 415' ROADWAY / RESIDENTIAL
- 420' ROADWAY / RESIDENTIAL
- 425' ROADWAY / RESIDENTIAL
- 430' ROADWAY / RESIDENTIAL
- 435' ROADWAY / RESIDENTIAL
- 440' ROADWAY / RESIDENTIAL
- 445' ROADWAY / RESIDENTIAL
- 450' ROADWAY / RESIDENTIAL
- 455' ROADWAY / RESIDENTIAL
- 460' ROADWAY / RESIDENTIAL
- 465' ROADWAY / RESIDENTIAL
- 470' ROADWAY / RESIDENTIAL
- 475' ROADWAY / RESIDENTIAL
- 480' ROADWAY / RESIDENTIAL
- 485' ROADWAY / RESIDENTIAL
- 490' ROADWAY / RESIDENTIAL
- 495' ROADWAY / RESIDENTIAL
- 500' ROADWAY / RESIDENTIAL
- 505' ROADWAY / RESIDENTIAL
- 510' ROADWAY / RESIDENTIAL
- 515' ROADWAY / RESIDENTIAL
- 520' ROADWAY / RESIDENTIAL
- 525' ROADWAY / RESIDENTIAL
- 530' ROADWAY / RESIDENTIAL
- 535' ROADWAY / RESIDENTIAL
- 540' ROADWAY / RESIDENTIAL
- 545' ROADWAY / RESIDENTIAL
- 550' ROADWAY / RESIDENTIAL
- 555' ROADWAY / RESIDENTIAL
- 560' ROADWAY / RESIDENTIAL
- 565' ROADWAY / RESIDENTIAL
- 570' ROADWAY / RESIDENTIAL
- 575' ROADWAY / RESIDENTIAL
- 580' ROADWAY / RESIDENTIAL
- 585' ROADWAY / RESIDENTIAL
- 590' ROADWAY / RESIDENTIAL
- 595' ROADWAY / RESIDENTIAL
- 600' ROADWAY / RESIDENTIAL
- 605' ROADWAY / RESIDENTIAL
- 610' ROADWAY / RESIDENTIAL
- 615' ROADWAY / RESIDENTIAL
- 620' ROADWAY / RESIDENTIAL
- 625' ROADWAY / RESIDENTIAL
- 630' ROADWAY / RESIDENTIAL
- 635' ROADWAY / RESIDENTIAL
- 640' ROADWAY / RESIDENTIAL
- 645' ROADWAY / RESIDENTIAL
- 650' ROADWAY / RESIDENTIAL
- 655' ROADWAY / RESIDENTIAL
- 660' ROADWAY / RESIDENTIAL
- 665' ROADWAY / RESIDENTIAL
- 670' ROADWAY / RESIDENTIAL
- 675' ROADWAY / RESIDENTIAL
- 680' ROADWAY / RESIDENTIAL
- 685' ROADWAY / RESIDENTIAL
- 690' ROADWAY / RESIDENTIAL
- 695' ROADWAY / RESIDENTIAL
- 700' ROADWAY / RESIDENTIAL
- 705' ROADWAY / RESIDENTIAL
- 710' ROADWAY / RESIDENTIAL
- 715' ROADWAY / RESIDENTIAL
- 720' ROADWAY / RESIDENTIAL
- 725' ROADWAY / RESIDENTIAL
- 730' ROADWAY / RESIDENTIAL
- 735' ROADWAY / RESIDENTIAL
- 740' ROADWAY / RESIDENTIAL
- 745' ROADWAY / RESIDENTIAL
- 750' ROADWAY / RESIDENTIAL
- 755' ROADWAY / RESIDENTIAL
- 760' ROADWAY / RESIDENTIAL
- 765' ROADWAY / RESIDENTIAL
- 770' ROADWAY / RESIDENTIAL
- 775' ROADWAY / RESIDENTIAL
- 780' ROADWAY / RESIDENTIAL
- 785' ROADWAY / RESIDENTIAL
- 790' ROADWAY / RESIDENTIAL
- 795' ROADWAY / RESIDENTIAL
- 800' ROADWAY / RESIDENTIAL
- 805' ROADWAY / RESIDENTIAL
- 810' ROADWAY / RESIDENTIAL
- 815' ROADWAY / RESIDENTIAL
- 820' ROADWAY / RESIDENTIAL
- 825' ROADWAY / RESIDENTIAL
- 830' ROADWAY / RESIDENTIAL
- 835' ROADWAY / RESIDENTIAL
- 840' ROADWAY / RESIDENTIAL
- 845' ROADWAY / RESIDENTIAL
- 850' ROADWAY / RESIDENTIAL
- 855' ROADWAY / RESIDENTIAL
- 860' ROADWAY / RESIDENTIAL
- 865' ROADWAY / RESIDENTIAL
- 870' ROADWAY / RESIDENTIAL
- 875' ROADWAY / RESIDENTIAL
- 880' ROADWAY / RESIDENTIAL
- 885' ROADWAY / RESIDENTIAL
- 890' ROADWAY / RESIDENTIAL
- 895' ROADWAY / RESIDENTIAL
- 900' ROADWAY / RESIDENTIAL
- 905' ROADWAY / RESIDENTIAL
- 910' ROADWAY / RESIDENTIAL
- 915' ROADWAY / RESIDENTIAL
- 920' ROADWAY / RESIDENTIAL
- 925' ROADWAY / RESIDENTIAL
- 930' ROADWAY / RESIDENTIAL
- 935' ROADWAY / RESIDENTIAL
- 940' ROADWAY / RESIDENTIAL
- 945' ROADWAY / RESIDENTIAL
- 950' ROADWAY / RESIDENTIAL
- 955' ROADWAY / RESIDENTIAL
- 960' ROADWAY / RESIDENTIAL
- 965' ROADWAY / RESIDENTIAL
- 970' ROADWAY / RESIDENTIAL
- 975' ROADWAY / RESIDENTIAL
- 980' ROADWAY / RESIDENTIAL
- 985' ROADWAY / RESIDENTIAL
- 990' ROADWAY / RESIDENTIAL
- 995' ROADWAY / RESIDENTIAL
- 1000' ROADWAY / RESIDENTIAL

MAP NOTES

1. THE LOTS SHOWN ON THIS MAP ARE THE RESULT OF THE MERGER AND RESUBDIVISION OF PARCEL 2, AS SHOWN BY MAP THEREOF IN FILE 53 PAGE 88 OF PARCEL MAPS, AND A PORTION OF PARCEL 1, AS SHOWN BY MAP THEREOF IN FILE 88 PAGE 42 OF PARCEL MAPS, ON FILE IN THE OFFICE OF THE CLERK OF THE DISTRICT COURT OF LAS VEGAS, CLARK COUNTY, NEVADA.
2. THE LOTS SHOWN ON THIS MAP ARE THE RESULT OF THE MERGER AND RESUBDIVISION OF PARCEL 2, AS SHOWN BY MAP THEREOF IN FILE 53 PAGE 88 OF PARCEL MAPS, AND A PORTION OF PARCEL 1, AS SHOWN BY MAP THEREOF IN FILE 88 PAGE 42 OF PARCEL MAPS, ON FILE IN THE OFFICE OF THE CLERK OF THE DISTRICT COURT OF LAS VEGAS, CLARK COUNTY, NEVADA.
3. THE LOTS SHOWN ON THIS MAP ARE THE RESULT OF THE MERGER AND RESUBDIVISION OF PARCEL 2, AS SHOWN BY MAP THEREOF IN FILE 53 PAGE 88 OF PARCEL MAPS, AND A PORTION OF PARCEL 1, AS SHOWN BY MAP THEREOF IN FILE 88 PAGE 42 OF PARCEL MAPS, ON FILE IN THE OFFICE OF THE CLERK OF THE DISTRICT COURT OF LAS VEGAS, CLARK COUNTY, NEVADA.
4. THE LOTS SHOWN ON THIS MAP ARE THE RESULT OF THE MERGER AND RESUBDIVISION OF PARCEL 2, AS SHOWN BY MAP THEREOF IN FILE 53 PAGE 88 OF PARCEL MAPS, AND A PORTION OF PARCEL 1, AS SHOWN BY MAP THEREOF IN FILE 88 PAGE 42 OF PARCEL MAPS, ON FILE IN THE OFFICE OF THE CLERK OF THE DISTRICT COURT OF LAS VEGAS, CLARK COUNTY, NEVADA.
5. THE LOTS SHOWN ON THIS MAP ARE THE RESULT OF THE MERGER AND RESUBDIVISION OF PARCEL 2, AS SHOWN BY MAP THEREOF IN FILE 53 PAGE 88 OF PARCEL MAPS, AND A PORTION OF PARCEL 1, AS SHOWN BY MAP THEREOF IN FILE 88 PAGE 42 OF PARCEL MAPS, ON FILE IN THE OFFICE OF THE CLERK OF THE DISTRICT COURT OF LAS VEGAS, CLARK COUNTY, NEVADA.

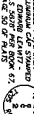

POINT OF BEGINNING

40' PUBLIC UTILITY EASEMENT FROM BURNING CANYON TO PRIVATELY MAINTAINED BY THE HOMEOWNERS' ASSOCIATION AND A 40' CITY OF LAS VEGAS SEWER EASEMENT.

FRONTIER'S REFINISHED PAVEMENT SHALL BE MAINTAINED FOR THE LIFE OF THE PAVEMENT. THE REFINISHED PAVEMENT SHALL BE MAINTAINED BY THE HOMEOWNERS' ASSOCIATION AND A 40' CITY OF LAS VEGAS SEWER EASEMENT.

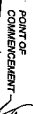

POINT OF COMMENCEMENT

Carter-Burgess	
OWNER	3
REVISION	5
DATE	12/15/10
BY	3
FOR	5
PROJECT	3
DATE	12/15/10
BY	3
FOR	5

