

WEST MESA ESTATES 1 PHASE 8

Recorded in Book 71 Page 84 of Plats

200 Scale Map Location: L-32-6

Fire Dépt. District Map # 2416:67

MASTER SITE ADDRESS: 627 W. AMPERE LN

BLOCK 5	LOT	1	628	AMPERE LN	N/S	PUBLIC STREET
		2	624			
		3	620			
		4	616			
		5	612			
		6	608			
		7	600			
		8	536			
		9	532			
		10	528			
		11	524			
BLOCK 6	LOT	7	525	AMPERE LN	N/S	PUBLIC STREET
		8	529			
		9	533			
		10	537			
		11	601			
		12	605			
		13	609			
BLOCK 6	LOT	14	8690	LLOYD CT	E/W	PUBLIC STREET
		15	8694			
		16	8698			
BLOCK 6	LOT	19	625	AMPERE LN	N/S	PUBLIC STREET

There are no addresses on HIGHACRE DRIVE (E/W)

NOTE:

LOT 17 (8699 Lloyd Court) and LOT 18, (621 Ampere Lane), BLOCK 6, were Amended from this subdivision...See the Amended Plat

ORIGINAL DATE: 2/02/1996

AMENDED DATE: 8/21/1997

CITY OF LAS VEGAS
PLANNING & DEVELOPMENT DEPARTMENT



B HERBERT FOR KYLE C WALTON, SENIOR PL

WEST MESA ESTATES 1 PHASE 8

Recorded in Book 71 Page 84 of Plats

200 Scale Map Location: L-32-6

Fire Dept. District Map # 2416:67

MASTER SITE ADDRESS: 627 W. AMPERE LN

BLOCK 5	LOT	1	628	AMPERE LN	N/S	PUBLIC STREET
		2	624			
		3	620			
		4	616			
		5	612			
		6	608			
		7	600			
		8	536			
		9	532			
		10	528			
		11	524			
BLOCK 6	LOT	7	525	AMPERE LN	N/S	PUBLIC STREET
		8	529			
		9	533			
		10	537			
		11	601			
		12	605			
		13	609			
BLOCK 6	LOT	14	8690	LLOYD CT	E/W	PUBLIC STREET
		15	8694			
		16	8698			
BLOCK 6	LOT	19	625	AMPERE LN	N/S	PUBLIC STREET

There are no addresses on HIGHACRE DRIVE (E/W)

NOTE:

LOT 17 (8699 Lloyd Court) and LOT 18, (621 Ampere Lane),
BLOCK 6, were Amended from this subdivision...See the Amended
Plat

ORIGINAL DATE: 2/02/1996

AMENDED DATE: 8/21/1997

**CITY OF LAS VEGAS
PLANNING & DEVELOPMENT DEPARTMENT**

B HERBERT FOR KYLE C WALTON, SENIOR PL

WEST MESA ESTATES 1 PHASE 8

Recorded in Book 71 Page 84 of Plats

200 Scale Map Location: L-32-6

Fire Dept. District Map # 2416:67

MASTER SITE ADDRESS: 627 W. AMPERE LN

BLOCK 5	LOT	1	628	AMPERE LN	N/S	PUBLIC STREET
		2	624			
		3	620			
		4	616			
		5	612			
		6	608			
		7	600			
		8	536			
		9	532			
		10	528			
		11	524			
BLOCK 6	LOT	7	525	AMPERE LN	N/S	PUBLIC STREET
		8	529			
		9	533			
		10	537			
		11	601			
		12	605			
		13	609			
BLOCK 6	LOT	14	8690	LLOYD CT	E/W	PUBLIC STREET
		15	8694			
		16	8698			
BLOCK 6	LOT	19	625	AMPERE LN	N/S	PUBLIC STREET

There are no addresses on HIGHACRE DRIVE (E/W)

NOTE:

LOT 17 (8699 Lloyd Court) and LOT 18, (621 Ampere Lane),
BLOCK 6, were Amended from this subdivision...See the Amended
Plat

ORIGINAL DATE: 2/02/1996

AMENDED DATE: 8/21/1997

**CITY OF LAS VEGAS
PLANNING & DEVELOPMENT DEPARTMENT**

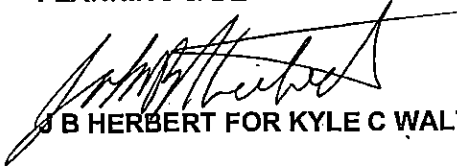
J B HERBERT FOR KYLE C WALTON, SENIOR PL

WEST MESA ESTATES 1 PHASE 8

Recorded in Book 71 Page 84 of Plats

200 Scale Map Location: L-32-6

Fire Dept. District Map # 2416:67

MASTER SITE ADDRESS: 627 W. AMPERE LN

BLOCK 5	LOT	1	628	AMPERE LN	N/S	PUBLIC STREET
		2	624			
		3	620			
		4	616			
		5	612			
		6	608			
		7	600			
		8	536			
		9	532			
		10	528			
		11	524			
BLOCK 6	LOT	7	525	AMPERE LN	N/S	PUBLIC STREET
		8	529			
		9	533			
		10	537			
		11	601			
		12	605			
		13	609			
BLOCK 6	LOT	14	8690	LLOYD CT	E/W	PUBLIC STREET
		15	8694			
		16	8698			
BLOCK 6	LOT	19	625	AMPERE LN	N/S	PUBLIC STREET

There are no addresses on HIGHACRE DRIVE (E/W)

NOTE:

LOT 17 (8699 Lloyd Court) and LOT 18, (621 Ampere Lane),
BLOCK 6, were Amended from this subdivision...See the Amended
Plat

ORIGINAL DATE: 2/02/1996

AMENDED DATE: 8/21/1997

CITY OF LAS VEGAS
PLANNING & DEVELOPMENT DEPARTMENT

J B HERBERT FOR KYLE C WALTON, SENIOR PL

WEST MESA ESTATES 1 PHASE 8 AMENDED PORTION

Recorded in Book 81 Page 11 of Plats

200 Scale Map Location: L-32-6

Fire Dept. District: Map # 2416:67

MASTER SITE ADDRESS: 619 AMPERE LN

BLOCK 6	LOT	17	8699	LLOYD CT	E/W	PUBLIC STREET
BLOCK 6	LOT	18	621	AMPERE LN	N/S	PUBLIC STREET

NOTE: The 621 Ampere Lane address was a Change from '8691 Lloyd Ct.' on April 30, 1997

ORIGINAL DATE: 2/02/1996

AMENDED DATE: 8/21/1997

CITY OF LAS VEGAS
PLANNING & DEVELOPMENT DEPARTMENT

JOHN B HERBERT, PLANNER I

FILE COPY
DO NOT TAKE OUT

AMENDED PLAT OF A PORTION OF WEST MESA ESTATES 1 - PHASE 8

BEING LOTS 17 AND 18 OF WEST MESA ESTATES 1 - PHASE 8 BOOK 71, PAGE 84 - WITHIN THE SOUTHEAST QUARTER
(SE 1/4) OF SECTION 32, TOWNSHIP 20 SOUTH, RANGE 60 EAST, M.O.M., CITY OF LAS VEGAS, CLARK COUNTY, NEVADA.



LEGEND

- ① AMENDED PLAT
- ② STREET CENTERLINE
- ③ BLOCK NUMBER
- ④ LOT NUMBER
- A.P.N. ASSessor's PARCEL NUMBER

- THE TOTAL PROPERTY TO BE DIVIDED INTO LOTS AND BLOCKS WILL BE SHOWN WITHIN THIS PLAT AND SHALL BE SHOWN AS A WHOLE
- THE TOTAL AREA OF EACH LOT AND BLOCK WILL BE SHOWN AND RECORDED HEREIN
- THE TOTAL AREA OF EACH LOT AND BLOCK WILL BE SHOWN AND RECORDED HEREIN
- THE TOTAL AREA OF EACH LOT AND BLOCK WILL BE SHOWN AND RECORDED HEREIN
- THE TOTAL AREA OF EACH LOT AND BLOCK WILL BE SHOWN AND RECORDED HEREIN

NOTES

1. THE TOTAL PROPERTY TO BE DIVIDED INTO LOTS AND BLOCKS WILL BE SHOWN WITHIN THIS PLAT AND SHALL BE SHOWN AS A WHOLE
2. THE TOTAL AREA OF EACH LOT AND BLOCK WILL BE SHOWN AND RECORDED HEREIN
3. THE TOTAL AREA OF EACH LOT AND BLOCK WILL BE SHOWN AND RECORDED HEREIN
4. THE TOTAL AREA OF EACH LOT AND BLOCK WILL BE SHOWN AND RECORDED HEREIN

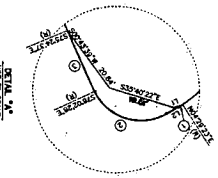

LINE	BEARING	DISTANCE
1	N 11° 15' 00" E	100.00
2	S 88° 45' 00" W	100.00
3	N 11° 15' 00" E	100.00
4	S 88° 45' 00" W	100.00
5	N 11° 15' 00" E	100.00
6	S 88° 45' 00" W	100.00
7	N 11° 15' 00" E	100.00
8	S 88° 45' 00" W	100.00
9	N 11° 15' 00" E	100.00
10	S 88° 45' 00" W	100.00
11	N 11° 15' 00" E	100.00
12	S 88° 45' 00" W	100.00
13	N 11° 15' 00" E	100.00
14	S 88° 45' 00" W	100.00
15	N 11° 15' 00" E	100.00
16	S 88° 45' 00" W	100.00
17	N 11° 15' 00" E	100.00
18	S 88° 45' 00" W	100.00

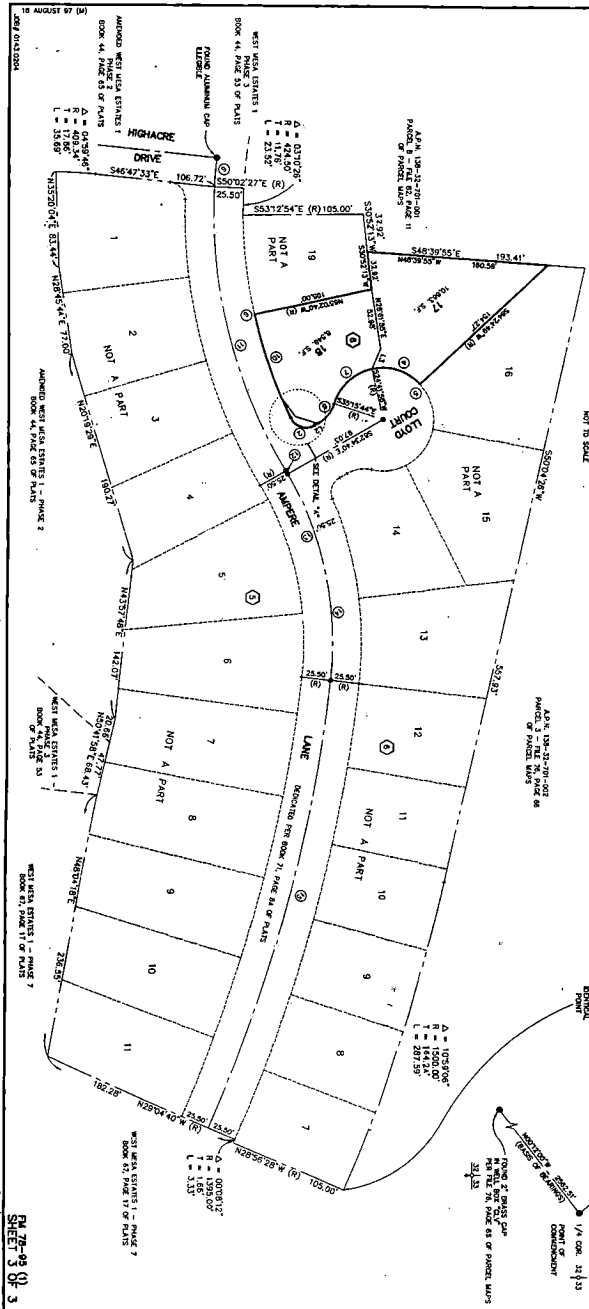

PM 75-08 02-3
 SHEET 3 OF 3
 BOOK 71 PAGE 84