

SONESTA UNIT NO.1

Recorded in Book 105 Page 63 of Plats

200 Scale Map Location: K-35-1 , 2

Fire Dept. District Map # 2413:21, 22; 32

MASTER SITE ADDRESS: 595 VISTA RUN DR

BLOCK A	LOT	72	533	CARIBBEAN PALM DR	N/S	PUBLIC STREET
		73	537			
		74	541			
		75	545			
		76	549			
		77	553			
		78	557			
BLOCK B	LOT	79	556	CARIBBEAN PALM DR	N/S	PUBLIC STREET
		80	552			
		81	548			
		82	544			
		83	540			
		84	536			
BLOCK B	LOT	132	551	LACABANA BEACH DR	N/S	PUBLIC STREET
		133	559			
		134	567			
		135	575			
		136	583			
		137	591			
BLOCK B	LOT	138	584	CARIBBEAN PALM DR	N/S	PUBLIC STREET
		139	580			
		140	576			
		141	572			
		142	568			
		143	564			
BLOCK D	LOT	161	584	PLAYA LINDA PL	N/S	PUBLIC STREET
BLOCK E	LOT	1	565	CARIBBEAN PALM DR	N/S	PUBLIC STREET
		2	569			
		3	573			
		4	577			
		5	581			
		6	585			
		7	589			
		8	593			
		9	597			
BLOCK E	LOT	10	592	LACABANA BEACH DR	N/S	PUBLIC STREET
		11	588			
		12	584			
		13	580			
		14	576			
		15	572			
		16	568			
		17	564			

SONESTA UNIT NO.1

BLOCK E	LOT	18	560	LACABANA BEACH DR	N/S	PUBLIC STREET
		19	556			
		20	552			
		21	548			
		22	544			
Common Area	A	11654	SONESTA BEACH LN	E/W	PUBLIC STREET	
	B	11653				
Common Area	C	560	CARIBBEAN PALM DR	N/S	PUBLIC STREET	
Common Area	H	11655	SONESTA BEACH LN	E/W	PUBLIC STREET	
Common Area	N1	572	VISTA RUN DR	N/S	PUBLIC STREET	
	N2	548				

ORIGINAL DATE: 7/10/2002

**CITY OF LAS VEGAS
PLANNING & DEVELOPMENT DEPARTMENT**

Adrienne M. Low 7/23/02

ADRIENNE LOW, PLANNER I

SONESTA UNIT NO.1

Recorded in Book 105 Page 63 of Plats

200 Scale Map Location: K-35-1, 2

Fire Dept. District Map # 2413:21, 22; 32

MASTER SITE ADDRESS: 595 VISTA RUN DR

BLOCK A	LOT	72	533	CARIBBEAN PALM DR	N/S	PUBLIC STREET
		73	537			
		74	541			
		75	545			
		76	549			
		77	553			
		78	557			
BLOCK B	LOT	79	556	CARIBBEAN PALM DR	N/S	PUBLIC STREET
		80	552			
		81	548			
		82	544			
		83	540			
		84	536			
BLOCK B	LOT	132	551	LACABANA BEACH DR	N/S	PUBLIC STREET
		133	559			
		134	567			
		135	575			
		136	583			
		137	591			
BLOCK B	LOT	138	584	CARIBBEAN PALM DR	N/S	PUBLIC STREET
		139	580			
		140	576			
		141	572			
		142	568			
		143	564			
BLOCK D	LOT	161	584	PLAYA LINDA PL	N/S	PUBLIC STREET
BLOCK E	LOT	1	565	CARIBBEAN PALM DR	N/S	PUBLIC STREET
		2	569			
		3	573			
		4	577			
		5	581			
		6	585			
		7	589			
		8	593			
		9	597			
BLOCK E	LOT	10	592	LACABANA BEACH DR	N/S	PUBLIC STREET
		11	588			
		12	584			
		13	580			
		14	576			
		15	572			
		16	568			
		17	564			

SONESTA UNIT NO.1

BLOCK E	LOT	18	560	LACABANA BEACH DR	N/S	PUBLIC STREET
		19	556			
		20	552			
		21	548			
		22	544			
Common Area	A		11654	SONESTA BEACH LN	E/W	PUBLIC STREET
	B		11653			
Common Area	C		560	CARIBBEAN PALM DR	N/S	PUBLIC STREET
Common Area	H		11655	SONESTA BEACH LN	E/W	PUBLIC STREET
Common Area	N1		572	VISTA RUN DR	N/S	PUBLIC STREET
	N2		548			

ORIGINAL DATE: 7/10/2002

**CITY OF LAS VEGAS
PLANNING & DEVELOPMENT DEPARTMENT**

Adrienne M. Low 7/23/02

ADRIENNE LOW, PLANNER I

Final Copy

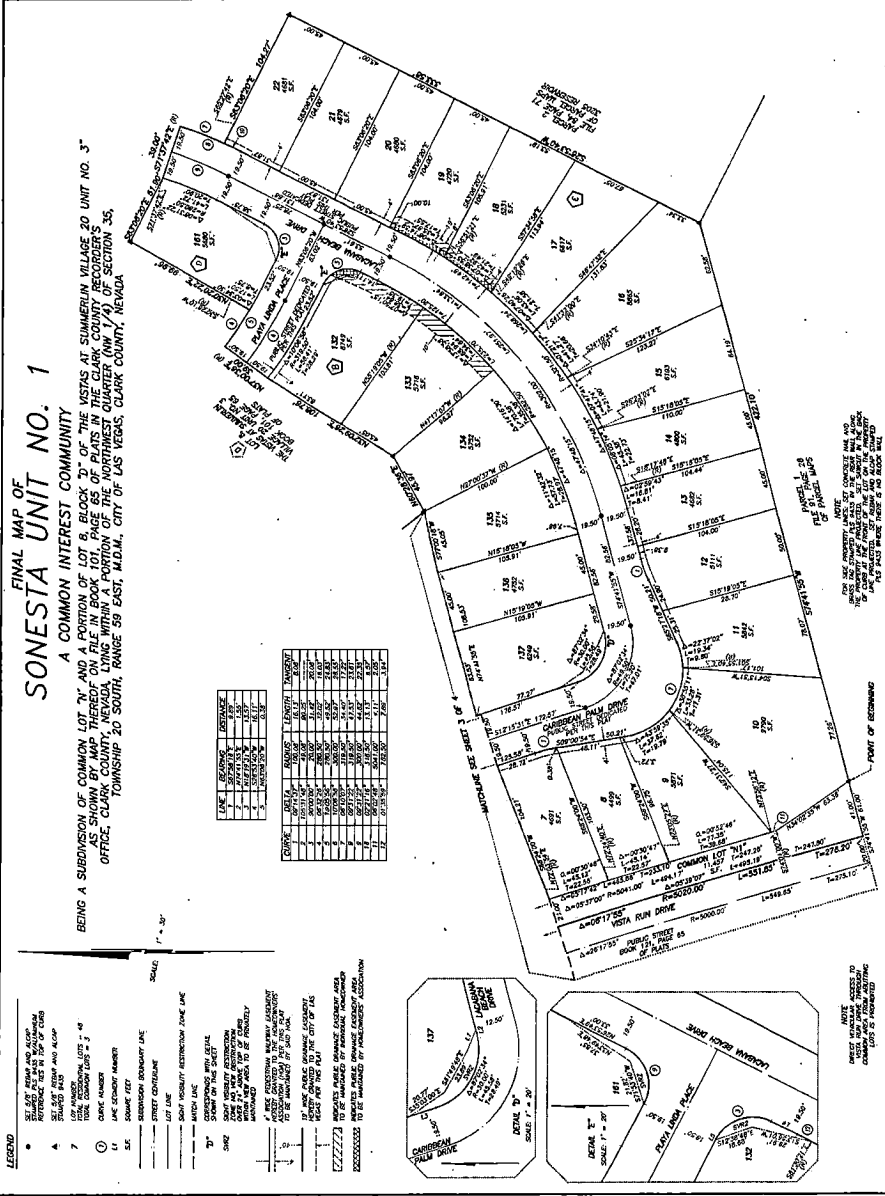

**FINAL MAP OF
SONESTA UNIT NO. 1**
A COMMON INTEREST COMMUNITY

BEING A SUBDIVISION OF COMMON LOT 21 AND A PORTION OF LOT 6, BLOCK 20 OF THE VESTAS AT SUMMERLIN VILLAGE 20 UNIT NO. 3
AS SHOWN ON THE RECORD MAP OF THE CITY OF LAS VEGAS, CLARK COUNTY, NEVADA, LIVING WITHIN A PORTION OF THE NORTHWEST QUARTER (NW 1/4) OF SECTION 35,
TOWNSHIP 20 SOUTH, RANGE 59 EAST, A.D.M., CITY OF LAS VEGAS, CLARK COUNTY, NEVADA.

LINE NUMBER	DESCRIPTION
1	LOT 21
2	LOT 22
3	LOT 23
4	LOT 24
5	LOT 25
6	LOT 26
7	LOT 27
8	LOT 28
9	LOT 29
10	LOT 30
11	LOT 31
12	LOT 32
13	LOT 33
14	LOT 34
15	LOT 35
16	LOT 36
17	LOT 37
18	LOT 38
19	LOT 39
20	LOT 40
21	LOT 41
22	LOT 42
23	LOT 43
24	LOT 44
25	LOT 45
26	LOT 46
27	LOT 47
28	LOT 48
29	LOT 49
30	LOT 50
31	LOT 51
32	LOT 52
33	LOT 53
34	LOT 54
35	LOT 55
36	LOT 56
37	LOT 57
38	LOT 58
39	LOT 59
40	LOT 60
41	LOT 61
42	LOT 62
43	LOT 63
44	LOT 64
45	LOT 65
46	LOT 66
47	LOT 67
48	LOT 68
49	LOT 69
50	LOT 70
51	LOT 71
52	LOT 72
53	LOT 73
54	LOT 74
55	LOT 75
56	LOT 76
57	LOT 77
58	LOT 78
59	LOT 79
60	LOT 80
61	LOT 81
62	LOT 82
63	LOT 83
64	LOT 84
65	LOT 85
66	LOT 86
67	LOT 87
68	LOT 88
69	LOT 89
70	LOT 90
71	LOT 91
72	LOT 92
73	LOT 93
74	LOT 94
75	LOT 95
76	LOT 96
77	LOT 97
78	LOT 98
79	LOT 99
80	LOT 100

LINE NUMBER	DESCRIPTION
1	LOT 21
2	LOT 22
3	LOT 23
4	LOT 24
5	LOT 25
6	LOT 26
7	LOT 27
8	LOT 28
9	LOT 29
10	LOT 30
11	LOT 31
12	LOT 32
13	LOT 33
14	LOT 34
15	LOT 35
16	LOT 36
17	LOT 37
18	LOT 38
19	LOT 39
20	LOT 40
21	LOT 41
22	LOT 42
23	LOT 43
24	LOT 44
25	LOT 45
26	LOT 46
27	LOT 47
28	LOT 48
29	LOT 49
30	LOT 50
31	LOT 51
32	LOT 52
33	LOT 53
34	LOT 54
35	LOT 55
36	LOT 56
37	LOT 57
38	LOT 58
39	LOT 59
40	LOT 60
41	LOT 61
42	LOT 62
43	LOT 63
44	LOT 64
45	LOT 65
46	LOT 66
47	LOT 67
48	LOT 68
49	LOT 69
50	LOT 70
51	LOT 71
52	LOT 72
53	LOT 73
54	LOT 74
55	LOT 75
56	LOT 76
57	LOT 77
58	LOT 78
59	LOT 79
60	LOT 80
61	LOT 81
62	LOT 82
63	LOT 83
64	LOT 84
65	LOT 85
66	LOT 86
67	LOT 87
68	LOT 88
69	LOT 89
70	LOT 90
71	LOT 91
72	LOT 92
73	LOT 93
74	LOT 94
75	LOT 95
76	LOT 96
77	LOT 97
78	LOT 98
79	LOT 99
80	LOT 100

NOTE: THE CITY OF LAS VEGAS, CLARK COUNTY, NEVADA, HAS REVIEWED THIS MAP AND HAS DETERMINED THAT THE INFORMATION CONTAINED HEREIN IS TRUE AND CORRECT AND THAT THE MAP IS IN ACCORDANCE WITH THE CITY OF LAS VEGAS, CLARK COUNTY, NEVADA, SUBDIVISION MAP ACT.

NOTE: THE CITY OF LAS VEGAS, CLARK COUNTY, NEVADA, HAS REVIEWED THIS MAP AND HAS DETERMINED THAT THE INFORMATION CONTAINED HEREIN IS TRUE AND CORRECT AND THAT THE MAP IS IN ACCORDANCE WITH THE CITY OF LAS VEGAS, CLARK COUNTY, NEVADA, SUBDIVISION MAP ACT.

NOTE: THE CITY OF LAS VEGAS, CLARK COUNTY, NEVADA, HAS REVIEWED THIS MAP AND HAS DETERMINED THAT THE INFORMATION CONTAINED HEREIN IS TRUE AND CORRECT AND THAT THE MAP IS IN ACCORDANCE WITH THE CITY OF LAS VEGAS, CLARK COUNTY, NEVADA, SUBDIVISION MAP ACT.