

ECHO RIDGE - UNIT 2

Recorded in Book 65 Page 23 of Plats, 12/8/94

200 Scale Location Map:N-31-2

Fire Dept. District Map #2428::15,16;25,26

MASTER SUBDIVISION ADDRESS: 530 N. SANDHILL ROAD

BLOCK 1	LOT					
	36	552	RIVER BED STREET	N/S	PUBLIC STREET	
	37	548				
	38	544				
	39	540				
	40	536				
	41	532				
	42	530				
	43	528				
	44	526				

BLOCK 2	LOT					
	10	4032	RED PONY COURT	E/W	PUBLIC STREET	
	11	4028				
	12	4024				
	13	4020				
	14	4016				
	15	4012				
	16	4008				
	17	4004				
	18	4000				
	19	4001				
	20	4005				
	21	4009				
	22	4013				
	23	4017				
	24	4021				
	25	4025				
	26	4029				
	27	4033				

BLOCK 2	LOT					
	28	4032	BUFFALO BILL AVENUE	E/W	PUBLIC STREET	
	29	4028				
	30	4024				
	31	4020				
	32	4016				
	33	4012				
	34	4008				
	35	4004				
	36	4000				
	37	4001				
	38	4005				
	39	4009				
	40	4013				
	41	4017				
	42	4021				
	43	4025				
	44	4029				
	45	4033				
	46	4101				
	47	4105				
	48	4109				
	49	4113				
	50	4117				

CITY OF LAS VEGAS  
DEPARTMENT OF COMMUNITY  
PLANNING & DEVELOPMENT

*KCW*  
KYLE C. WALTON, SENIOR PLANNER

DECEMBER 20, 1994  
KCW/dr



CONSULTING ENGINEERS • PLANNERS • SURVEYORS

PRINCIPALS:  
K.D. Weir  
Challey R. Johnson, PE.  
James L. MacFarlane, PLS., PE.  
Gene D. Kramelbauer, PLS.  
Dennis E. Fritz, PE.  
Gregory G. Radig, PLS., PE.

**CERTIFICATE OF AMENDMENT**

December 16, 1994  
W.O.# 4486-2

Ms. Rita M. Lumos, P.L.S.  
CITY OF LAS VEGAS SURVEYOR

DOCUMENT: Echo Ridge Unit 2 Final Map; Book 65 of Plats, Page 23.

LEGAL DESCRIPTION: Situated in the Northwest Quarter (NW ¼) of the Northeast Quarter (NE ¼) of Section 31, Township 20 South, Range 62 East, M.D.M., City of Las Vegas, Clark County, Nevada.

RECORDING DATE: 12/08/1994

CAPTION: The purpose of this certificate of amendment is to correct the omission of a block number. Lots 36 through 44 fronting on River Bed Street should be labeled as Block 1.

This document supercedes the original recorded document.

  
Brett K. Jefferson, P.L.S.  
Nevada Certificate No. 8421

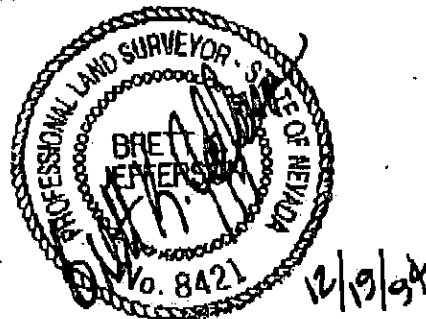

I hereby certify that I have examined the Certificate of Amendment and that the changes to the original document specified therein are provided for in applicable sections of NRS 278.010 to 278.630, inclusive, NRS 625.340 to 625.380, inclusive, and local ordinances adopted pursuant thereto, and I am satisfied that this Certificate of Amendment so amends the document as to make it technically correct.

  
Rita M. Lumos, P.L.S. 12/22/94  
City of Las Vegas Surveyor  
Nevada Certificate No. 5094

CLARK COUNTY, NEVADA  
JOAN L. SWIFT, RECORDER  
RECORDED AT REQUEST OF:

VTN

12-23-94 12:04 ALA 1  
BOOK: 941223 INST: 00871

FEE: 7.00 RPT: .00  
CA PLAT

CONFORMED COPY HAS NOT BEEN COMPARED TO THE ORIGINAL

# ECHO RIDGE UNIT 2

BEING LOT 2 OF PARCEL MAP: FILE 76, PAGE 80  
 SITUATED IN THE NORTHWEST QUARTER (NW 1/4) OF THE NORTHWEST (NE 1/4) OF  
 SECTION 31, T. 20 S., R. 92 E., M.D.M., CITY OF LAS VEGAS, CLARK COUNTY, NEVADA.

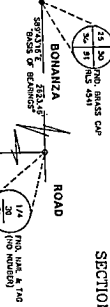
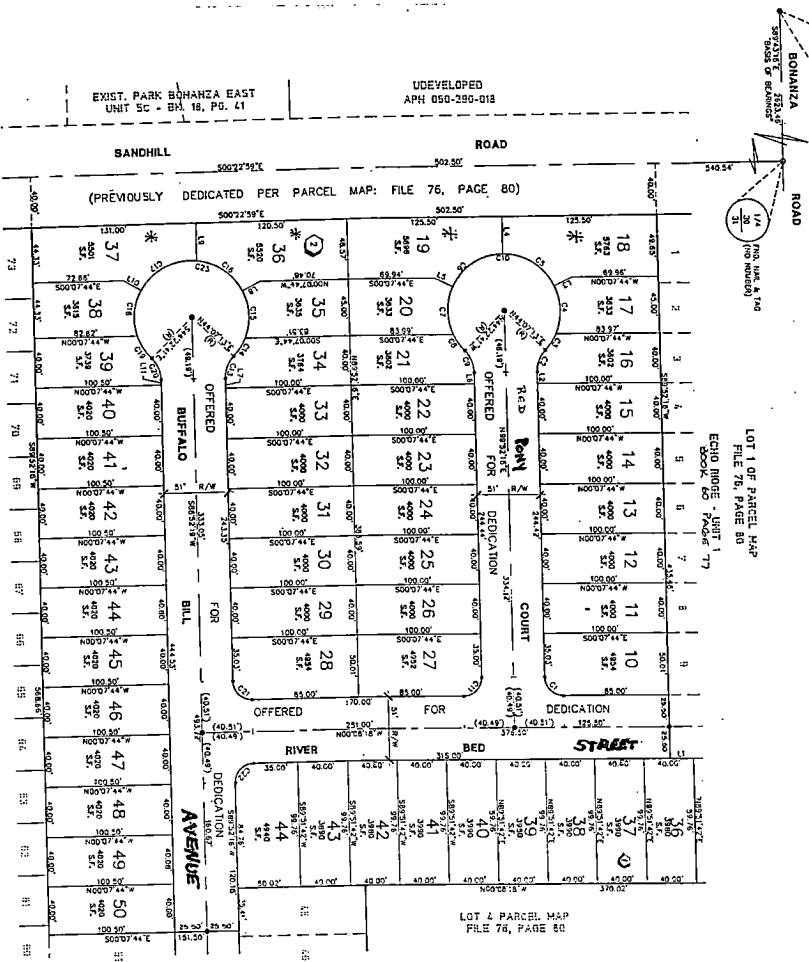

**NOTES:**  
 1. ALL DIMENSIONS ARE TO CENTER UNLESS OTHERWISE NOTED.  
 2. ALL DIMENSIONS ARE TO CENTER UNLESS OTHERWISE NOTED.  
 3. ALL DIMENSIONS ARE TO CENTER UNLESS OTHERWISE NOTED.  
 4. ALL DIMENSIONS ARE TO CENTER UNLESS OTHERWISE NOTED.  
 5. ALL DIMENSIONS ARE TO CENTER UNLESS OTHERWISE NOTED.

**PROGRESSIVE ECHO RIDGE UNIT 2**  
 LOT 2 OF PARCEL MAP  
 FILE 76, PAGE 80

**COURSE TABLE**

STATION	BEARING	DISTANCE	CURVE DATA
1	N 0° 00' 00" E	100.00	
2	N 0° 00' 00" E	100.00	
3	N 0° 00' 00" E	100.00	
4	N 0° 00' 00" E	100.00	
5	N 0° 00' 00" E	100.00	
6	N 0° 00' 00" E	100.00	
7	N 0° 00' 00" E	100.00	
8	N 0° 00' 00" E	100.00	
9	N 0° 00' 00" E	100.00	
10	N 0° 00' 00" E	100.00	
11	N 0° 00' 00" E	100.00	
12	N 0° 00' 00" E	100.00	
13	N 0° 00' 00" E	100.00	
14	N 0° 00' 00" E	100.00	
15	N 0° 00' 00" E	100.00	
16	N 0° 00' 00" E	100.00	
17	N 0° 00' 00" E	100.00	
18	N 0° 00' 00" E	100.00	
19	N 0° 00' 00" E	100.00	
20	N 0° 00' 00" E	100.00	
21	N 0° 00' 00" E	100.00	
22	N 0° 00' 00" E	100.00	
23	N 0° 00' 00" E	100.00	
24	N 0° 00' 00" E	100.00	
25	N 0° 00' 00" E	100.00	
26	N 0° 00' 00" E	100.00	
27	N 0° 00' 00" E	100.00	
28	N 0° 00' 00" E	100.00	
29	N 0° 00' 00" E	100.00	
30	N 0° 00' 00" E	100.00	
31	N 0° 00' 00" E	100.00	
32	N 0° 00' 00" E	100.00	
33	N 0° 00' 00" E	100.00	
34	N 0° 00' 00" E	100.00	
35	N 0° 00' 00" E	100.00	
36	N 0° 00' 00" E	100.00	
37	N 0° 00' 00" E	100.00	
38	N 0° 00' 00" E	100.00	
39	N 0° 00' 00" E	100.00	
40	N 0° 00' 00" E	100.00	
41	N 0° 00' 00" E	100.00	
42	N 0° 00' 00" E	100.00	
43	N 0° 00' 00" E	100.00	
44	N 0° 00' 00" E	100.00	
45	N 0° 00' 00" E	100.00	
46	N 0° 00' 00" E	100.00	
47	N 0° 00' 00" E	100.00	
48	N 0° 00' 00" E	100.00	
49	N 0° 00' 00" E	100.00	
50	N 0° 00' 00" E	100.00	

**CURVE TABLE**

STATION	BEARING	DISTANCE	CURVE DATA
1	N 0° 00' 00" E	100.00	
2	N 0° 00' 00" E	100.00	
3	N 0° 00' 00" E	100.00	
4	N 0° 00' 00" E	100.00	
5	N 0° 00' 00" E	100.00	
6	N 0° 00' 00" E	100.00	
7	N 0° 00' 00" E	100.00	
8	N 0° 00' 00" E	100.00	
9	N 0° 00' 00" E	100.00	
10	N 0° 00' 00" E	100.00	
11	N 0° 00' 00" E	100.00	
12	N 0° 00' 00" E	100.00	
13	N 0° 00' 00" E	100.00	
14	N 0° 00' 00" E	100.00	
15	N 0° 00' 00" E	100.00	
16	N 0° 00' 00" E	100.00	
17	N 0° 00' 00" E	100.00	
18	N 0° 00' 00" E	100.00	
19	N 0° 00' 00" E	100.00	
20	N 0° 00' 00" E	100.00	
21	N 0° 00' 00" E	100.00	
22	N 0° 00' 00" E	100.00	
23	N 0° 00' 00" E	100.00	
24	N 0° 00' 00" E	100.00	
25	N 0° 00' 00" E	100.00	
26	N 0° 00' 00" E	100.00	
27	N 0° 00' 00" E	100.00	
28	N 0° 00' 00" E	100.00	
29	N 0° 00' 00" E	100.00	
30	N 0° 00' 00" E	100.00	
31	N 0° 00' 00" E	100.00	
32	N 0° 00' 00" E	100.00	
33	N 0° 00' 00" E	100.00	
34	N 0° 00' 00" E	100.00	
35	N 0° 00' 00" E	100.00	
36	N 0° 00' 00" E	100.00	
37	N 0° 00' 00" E	100.00	
38	N 0° 00' 00" E	100.00	
39	N 0° 00' 00" E	100.00	
40	N 0° 00' 00" E	100.00	
41	N 0° 00' 00" E	100.00	
42	N 0° 00' 00" E	100.00	
43	N 0° 00' 00" E	100.00	
44	N 0° 00' 00" E	100.00	
45	N 0° 00' 00" E	100.00	
46	N 0° 00' 00" E	100.00	
47	N 0° 00' 00" E	100.00	
48	N 0° 00' 00" E	100.00	
49	N 0° 00' 00" E	100.00	
50	N 0° 00' 00" E	100.00	

**LEGEND**

2 LOT NUMBER / 20 LOTS

POINT OF BEGINNING

ROCK MARKER

CONCRETE MARKER

CHAIN MARKER

ADJACENT LOT NUMBER

PROP. PT. AS INDICATED

SET REBAR W/ALUM. CAP. N.S. 9421

ADJACENT LOT

