

# ASPEN MEADOWS - UNIT TWO

Recorded in Book 98 Page 81 of Plats

200 Scale Map Location: K-35-4

Fire Dept. District Map # 2413:48

MASTER SITE ADDRESS: 521 POPLAR LEAF ST

BLOCK 1	LOT	18	526	POPLAR LEAF ST	N/S	PRIVATE STREET
		19	530			
		20	534			
		21	538			
		22	542			
		23	546			
		24	550			
		25	554			
		26	558			
		27	562			
		28	566			
		29	570			
		30	574			
		31	578			
		32	584			
		33	588			
BLOCK 2	LOT	34	11001	MEADOW LEAF AVE	E/W	PRIVATE STREET
		35	11005			
		36	11009			
		37	11013			
		38	11017			
		39	11021			
		40	11025			
		41	11029			
		42	11033			
BLOCK 3	LOT	77	11032	MEADOW LEAF AVE	E/W	PRIVATE STREET
		78	11028			
		79	11024			
		80	11020			
		81	11016			
		82	11012			
BLOCK 3	LOT	83	573	POPLAR LEAF ST	N/S	PRIVATE STREET
		84	569			
		85	565			
		86	561			
		87	557			
BLOCK 3	LOT	88	11011	MIMOSA LEAF CT	E/W	PRIVATE STREET
		89	11015			
		90	11019			
		91	11023			
		92	11027			
		93	11031			
		94	11030			
		95	11026			
		96	11022			

## ASPEN MEADOWS - UNIT TWO

BLOCK 3	LOT	97	11018	MIMOSA LEAF CT	E/W	PRIVATE STREET
		98	11014			
		99	11010			
BLOCK 3	LOT	100	551	POPLAR LEAF ST	N/S	PRIVATE STREET
		101	547			
		102	543			
		103	539			
		104	535			
		105	531			
Common Area	A	580		POPLAR LEAF ST	N/S	PRIVATE STREET

ORIGINAL DATE: 3/08/2001

CITY OF LAS VEGAS  
PLANNING & DEVELOPMENT DEPARTMENT



DAVID R BRATCHER, SR PLANNER

# ASPEN MEADOWS - UNIT TWO

Recorded in Book 98 Page 81 of Plats

200 Scale Map Location: K-35-4

Fire Dept. District Map # 2413:48

MASTER SITE ADDRESS: 521 POPLAR LEAF ST

BLOCK 1	LOT	18	526	POPLAR LEAF ST	N/S	PRIVATE STREET
		19	530			
		20	534			
		21	538			
		22	542			
		23	546			
		24	550			
		25	554			
		26	558			
		27	562			
		28	566			
		29	570			
		30	574			
		31	578			
		32	584			
		33	588			
BLOCK 2	LOT	34	11001	MEADOW LEAF AVE	E/W	PRIVATE STREET
		35	11005			
		36	11009			
		37	11013			
		38	11017			
		39	11021			
		40	11025			
		41	11029			
		42	11033			
BLOCK 3	LOT	77	11032	MEADOW LEAF AVE	E/W	PRIVATE STREET
		78	11028			
		79	11024			
		80	11020			
		81	11016			
		82	11012			
BLOCK 3	LOT	83	573	POPLAR LEAF ST	N/S	PRIVATE STREET
		84	569			
		85	565			
		86	561			
		87	557			
BLOCK 3	LOT	88	11011	MIMOSA LEAF CT	E/W	PRIVATE STREET
		89	11015			
		90	11019			
		91	11023			
		92	11027			
		93	11031			
		94	11030			
		95	11026			
		96	11022			

## ASPEN MEADOWS - UNIT TWO

BLOCK 3	LOT	97	11018	MIMOSA LEAF CT	E/W	PRIVATE STREET
		98	11014			
		99	11010			
BLOCK 3	LOT	100	551	POPLAR LEAF ST	N/S	PRIVATE STREET
		101	547			
		102	543			
		103	539			
		104	535			
		105	531			
Common Area	A	580	POPLAR LEAF ST	N/S	PRIVATE STREET	

ORIGINAL DATE: 3/08/2001

CITY OF LAS VEGAS  
PLANNING & DEVELOPMENT DEPARTMENT



DAVID R BRATCHER, SR PLANNER

# ASPEN MEADOWS - UNIT TWO

Recorded in Book 98 Page 81 of Plats

200 Scale Map Location: K-35-4

Fire Dept. District Map # 2413:48

MASTER SITE ADDRESS: 521 POPLAR LEAF ST

BLOCK 1	LOT	18	526	POPLAR LEAF ST	N/S	PRIVATE STREET
		19	530			
		20	534			
		21	538			
		22	542			
		23	546			
		24	550			
		25	554			
		26	558			
		27	562			
		28	566			
		29	570			
		30	574			
		31	578			
		32	584			
		33	588			
BLOCK 2	LOT	34	11001	MEADOW LEAF AVE	E/W	PRIVATE STREET
		35	11005			
		36	11009			
		37	11013			
		38	11017			
		39	11021			
		40	11025			
		41	11029			
		42	11033			
BLOCK 3	LOT	77	11032	MEADOW LEAF AVE	E/W	PRIVATE STREET
		78	11028			
		79	11024			
		80	11020			
		81	11016			
		82	11012			
BLOCK 3	LOT	83	573	POPLAR LEAF ST	N/S	PRIVATE STREET
		84	569			
		85	565			
		86	561			
		87	557			
BLOCK 3	LOT	88	11011	MIMOSA LEAF CT	E/W	PRIVATE STREET
		89	11015			
		90	11019			
		91	11023			
		92	11027			
		93	11031			
		94	11030			
		95	11026			
		96	11022			

## ASPEN MEADOWS - UNIT TWO

BLOCK 3	LOT	97	11018	MIMOSA LEAF CT	E/W	PRIVATE STREET
		98	11014			
		99	11010			
BLOCK 3	LOT	100	551	POPLAR LEAF ST	N/S	PRIVATE STREET
		101	547			
		102	543			
		103	539			
		104	535			
		105	531			
Common Area	A	580		POPLAR LEAF ST	N/S	PRIVATE STREET

ORIGINAL DATE: 3/08/2001

CITY OF LAS VEGAS  
PLANNING & DEVELOPMENT DEPARTMENT



DAVID R BRATCHER, SR PLANNER

# ASPEN MEADOWS - UNIT TWO

Recorded in Book 98 Page 81 of Plats

200 Scale Map Location: K-35-4

Fire Dept. District Map # 2413:48

MASTER SITE ADDRESS: 521 POPLAR LEAF ST

BLOCK 1	LOT	18	526	POPLAR LEAF ST	N/S	PRIVATE STREET
		19	530			
		20	534			
		21	538			
		22	542			
		23	546			
		24	550			
		25	554			
		26	558			
		27	562			
		28	566			
		29	570			
		30	574			
		31	578			
		32	584			
		33	588			
BLOCK 2	LOT	34	11001	MEADOW LEAF AVE	E/W	PRIVATE STREET
		35	11005			
		36	11009			
		37	11013			
		38	11017			
		39	11021			
		40	11025			
		41	11029			
		42	11033			
BLOCK 3	LOT	77	11032	MEADOW LEAF AVE	E/W	PRIVATE STREET
		78	11028			
		79	11024			
		80	11020			
		81	11016			
		82	11012			
BLOCK 3	LOT	83	573	POPLAR LEAF ST	N/S	PRIVATE STREET
		84	569			
		85	565			
		86	561			
		87	557			
BLOCK 3	LOT	88	11011	MIMOSA LEAF CT	E/W	PRIVATE STREET
		89	11015			
		90	11019			
		91	11023			
		92	11027			
		93	11031			
		94	11030			
		95	11026			
		96	11022			

## ASPEN MEADOWS - UNIT TWO

BLOCK 3	LOT	97	11018	MIMOSA LEAF CT	E/W	PRIVATE STREET
		98	11014			
		99	11010			
BLOCK 3	LOT	100	551	POPLAR LEAF ST	N/S	PRIVATE STREET
		101	547			
		102	543			
		103	539			
		104	535			
		105	531			
Common Area	A	580		POPLAR LEAF ST	N/S	PRIVATE STREET

ORIGINAL DATE: 3/08/2001

**CITY OF LAS VEGAS  
PLANNING & DEVELOPMENT DEPARTMENT**



**DAVID R BRATCHER, SR PLANNER**



20010308

**FINAL MAP OF  
ASPEN MEADOWS - UNIT TWO**  
PAGE 14, LIVING WITHIN THE STATE ROAD 6 1/2 OF THE NORTHWEST QUARTER  
(ONE 1/4) OF SECTION 14, TOWNSHIP 34N, RANGE 30E, DIST. 483M., CITY OF  
SUN TOWNSHIP, CLATSOP COUNTY, OREGON.

TOTAL AREA: 587 Acres  
TOTAL LOTS: 54



**RADIAL LINE TABLE**

LINE NO.	START POINT	END POINT	LENGTH
1	100	101	100.00
2	101	102	100.00
3	102	103	100.00
4	103	104	100.00
5	104	105	100.00
6	105	106	100.00
7	106	107	100.00
8	107	108	100.00
9	108	109	100.00
10	109	110	100.00
11	110	111	100.00
12	111	112	100.00
13	112	113	100.00
14	113	114	100.00
15	114	115	100.00
16	115	116	100.00
17	116	117	100.00
18	117	118	100.00
19	118	119	100.00
20	119	120	100.00
21	120	121	100.00
22	121	122	100.00
23	122	123	100.00
24	123	124	100.00
25	124	125	100.00
26	125	126	100.00
27	126	127	100.00
28	127	128	100.00
29	128	129	100.00
30	129	130	100.00
31	130	131	100.00
32	131	132	100.00
33	132	133	100.00
34	133	134	100.00
35	134	135	100.00
36	135	136	100.00
37	136	137	100.00
38	137	138	100.00
39	138	139	100.00
40	139	140	100.00
41	140	141	100.00
42	141	142	100.00
43	142	143	100.00
44	143	144	100.00
45	144	145	100.00
46	145	146	100.00
47	146	147	100.00
48	147	148	100.00
49	148	149	100.00
50	149	150	100.00
51	150	151	100.00
52	151	152	100.00
53	152	153	100.00
54	153	154	100.00

**CURVE TABLE**

LINE NO.	START POINT	END POINT	LENGTH	CHORD BEARING	CHORD DIST.	CHORD AREA
1	100	101	100.00	N 00° 00' 00" E	100.00	0.00
2	101	102	100.00	N 00° 00' 00" E	100.00	0.00
3	102	103	100.00	N 00° 00' 00" E	100.00	0.00
4	103	104	100.00	N 00° 00' 00" E	100.00	0.00
5	104	105	100.00	N 00° 00' 00" E	100.00	0.00
6	105	106	100.00	N 00° 00' 00" E	100.00	0.00
7	106	107	100.00	N 00° 00' 00" E	100.00	0.00
8	107	108	100.00	N 00° 00' 00" E	100.00	0.00
9	108	109	100.00	N 00° 00' 00" E	100.00	0.00
10	109	110	100.00	N 00° 00' 00" E	100.00	0.00
11	110	111	100.00	N 00° 00' 00" E	100.00	0.00
12	111	112	100.00	N 00° 00' 00" E	100.00	0.00
13	112	113	100.00	N 00° 00' 00" E	100.00	0.00
14	113	114	100.00	N 00° 00' 00" E	100.00	0.00
15	114	115	100.00	N 00° 00' 00" E	100.00	0.00
16	115	116	100.00	N 00° 00' 00" E	100.00	0.00
17	116	117	100.00	N 00° 00' 00" E	100.00	0.00
18	117	118	100.00	N 00° 00' 00" E	100.00	0.00
19	118	119	100.00	N 00° 00' 00" E	100.00	0.00
20	119	120	100.00	N 00° 00' 00" E	100.00	0.00
21	120	121	100.00	N 00° 00' 00" E	100.00	0.00
22	121	122	100.00	N 00° 00' 00" E	100.00	0.00
23	122	123	100.00	N 00° 00' 00" E	100.00	0.00
24	123	124	100.00	N 00° 00' 00" E	100.00	0.00
25	124	125	100.00	N 00° 00' 00" E	100.00	0.00
26	125	126	100.00	N 00° 00' 00" E	100.00	0.00
27	126	127	100.00	N 00° 00' 00" E	100.00	0.00
28	127	128	100.00	N 00° 00' 00" E	100.00	0.00
29	128	129	100.00	N 00° 00' 00" E	100.00	0.00
30	129	130	100.00	N 00° 00' 00" E	100.00	0.00
31	130	131	100.00	N 00° 00' 00" E	100.00	0.00
32	131	132	100.00	N 00° 00' 00" E	100.00	0.00
33	132	133	100.00	N 00° 00' 00" E	100.00	0.00
34	133	134	100.00	N 00° 00' 00" E	100.00	0.00
35	134	135	100.00	N 00° 00' 00" E	100.00	0.00
36	135	136	100.00	N 00° 00' 00" E	100.00	0.00
37	136	137	100.00	N 00° 00' 00" E	100.00	0.00
38	137	138	100.00	N 00° 00' 00" E	100.00	0.00
39	138	139	100.00	N 00° 00' 00" E	100.00	0.00
40	139	140	100.00	N 00° 00' 00" E	100.00	0.00
41	140	141	100.00	N 00° 00' 00" E	100.00	0.00
42	141	142	100.00	N 00° 00' 00" E	100.00	0.00
43	142	143	100.00	N 00° 00' 00" E	100.00	0.00
44	143	144	100.00	N 00° 00' 00" E	100.00	0.00
45	144	145	100.00	N 00° 00' 00" E	100.00	0.00
46	145	146	100.00	N 00° 00' 00" E	100.00	0.00
47	146	147	100.00	N 00° 00' 00" E	100.00	0.00
48	147	148	100.00	N 00° 00' 00" E	100.00	0.00
49	148	149	100.00	N 00° 00' 00" E	100.00	0.00
50	149	150	100.00	N 00° 00' 00" E	100.00	0.00
51	150	151	100.00	N 00° 00' 00" E	100.00	0.00
52	151	152	100.00	N 00° 00' 00" E	100.00	0.00
53	152	153	100.00	N 00° 00' 00" E	100.00	0.00
54	153	154	100.00	N 00° 00' 00" E	100.00	0.00

**LINE TABLE**

LINE NO.	START POINT	END POINT	LENGTH	BEARING
1	100	101	100.00	N 00° 00' 00" E
2	101	102	100.00	N 00° 00' 00" E
3	102	103	100.00	N 00° 00' 00" E
4	103	104	100.00	N 00° 00' 00" E
5	104	105	100.00	N 00° 00' 00" E
6	105	106	100.00	N 00° 00' 00" E
7	106	107	100.00	N 00° 00' 00" E
8	107	108	100.00	N 00° 00' 00" E
9	108	109	100.00	N 00° 00' 00" E
10	109	110	100.00	N 00° 00' 00" E
11	110	111	100.00	N 00° 00' 00" E
12	111	112	100.00	N 00° 00' 00" E
13	112	113	100.00	N 00° 00' 00" E
14	113	114	100.00	N 00° 00' 00" E
15	114	115	100.00	N 00° 00' 00" E
16	115	116	100.00	N 00° 00' 00" E
17	116	117	100.00	N 00° 00' 00" E
18	117	118	100.00	N 00° 00' 00" E
19	118	119	100.00	N 00° 00' 00" E
20	119	120	100.00	N 00° 00' 00" E
21	120	121	100.00	N 00° 00' 00" E
22	121	122	100.00	N 00° 00' 00" E
23	122	123	100.00	N 00° 00' 00" E
24	123	124	100.00	N 00° 00' 00" E
25	124	125	100.00	N 00° 00' 00" E
26	125	126	100.00	N 00° 00' 00" E
27	126	127	100.00	N 00° 00' 00" E
28	127	128	100.00	N 00° 00' 00" E
29	128	129	100.00	N 00° 00' 00" E
30	129	130	100.00	N 00° 00' 00" E
31	130	131	100.00	N 00° 00' 00" E
32	131	132	100.00	N 00° 00' 00" E
33	132	133	100.00	N 00° 00' 00" E
34	133	134	100.00	N 00° 00' 00" E
35	134	135	100.00	N 00° 00' 00" E
36	135	136	100.00	N 00° 00' 00" E
37	136	137	100.00	N 00° 00' 00" E
38	137	138	100.00	N 00° 00' 00" E
39	138	139	100.00	N 00° 00' 00" E
40	139	140	100.00	N 00° 00' 00" E
41	140	141	100.00	N 00° 00' 00" E
42	141	142	100.00	N 00° 00' 00" E
43	142	143	100.00	N 00° 00' 00" E
44	143	144	100.00	N 00° 00' 00" E
45	144	145	100.00	N 00° 00' 00" E
46	145	146	100.00	N 00° 00' 00" E
47	146	147	100.00	N 00° 00' 00" E
48	147	148	100.00	N 00° 00' 00" E
49	148	149	100.00	N 00° 00' 00" E
50	149	150	100.00	N 00° 00' 00" E
51	150	151	100.00	N 00° 00' 00" E
52	151	152	100.00	N 00° 00' 00" E
53	152	153	100.00	N 00° 00' 00" E
54	153	154	100.00	N 00° 00' 00" E

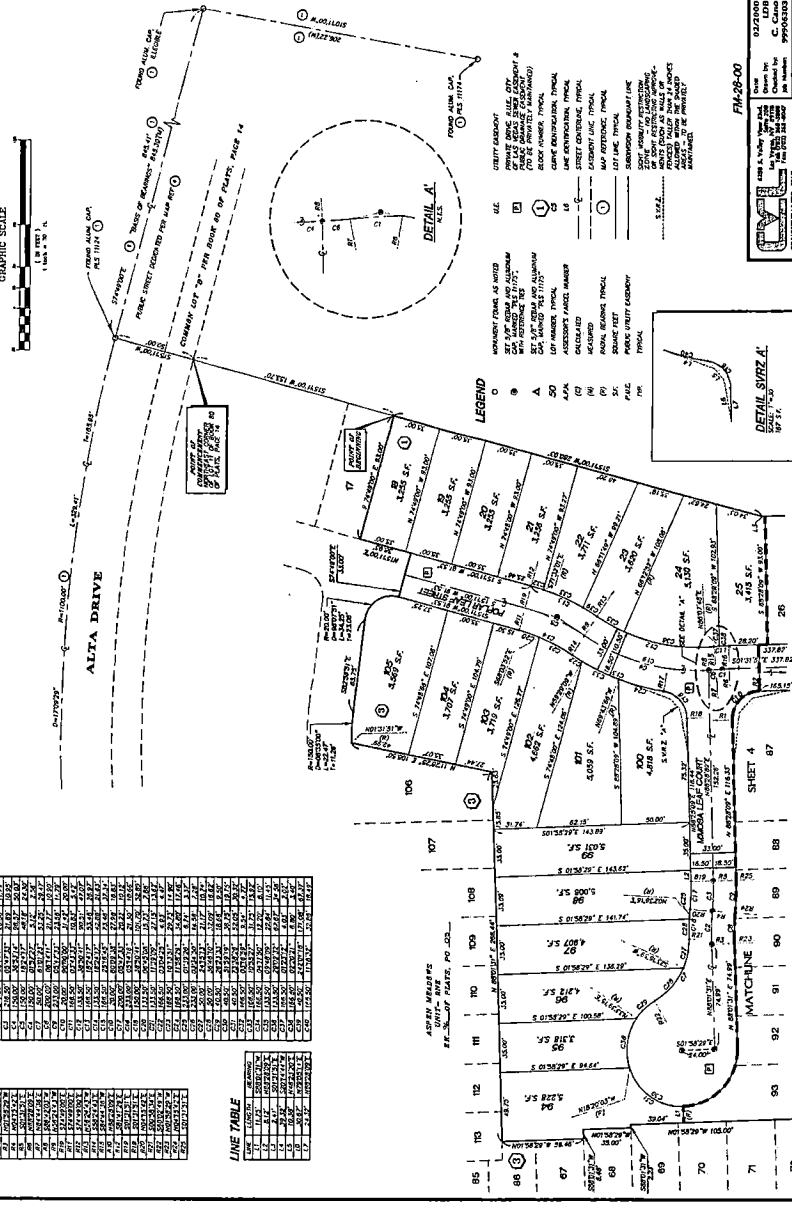

- LEGEND**
- MINORITY FORM OF WHOLE UNIT, UNITS 1 & 2
  - 1/2 UNIT, UNITS 3 & 4
  - 1/4 UNIT, UNITS 5 & 6
  - 1/8 UNIT, UNITS 7 & 8
  - 1/16 UNIT, UNITS 9 & 10
  - 1/32 UNIT, UNITS 11 & 12
  - 1/64 UNIT, UNITS 13 & 14
  - 1/128 UNIT, UNITS 15 & 16
  - 1/256 UNIT, UNITS 17 & 18
  - 1/512 UNIT, UNITS 19 & 20
  - 1/1024 UNIT, UNITS 21 & 22
  - 1/2048 UNIT, UNITS 23 & 24
  - 1/4096 UNIT, UNITS 25 & 26
  - 1/8192 UNIT, UNITS 27 & 28
  - 1/16384 UNIT, UNITS 29 & 30
  - 1/32768 UNIT, UNITS 31 & 32
  - 1/65536 UNIT, UNITS 33 & 34
  - 1/131072 UNIT, UNITS 35 & 36
  - 1/262144 UNIT, UNITS 37 & 38
  - 1/524288 UNIT, UNITS 39 & 40
  - 1/1048576 UNIT, UNITS 41 & 42
  - 1/2097152 UNIT, UNITS 43 & 44
  - 1/4194304 UNIT, UNITS 45 & 46
  - 1/8388608 UNIT, UNITS 47 & 48
  - 1/16777216 UNIT, UNITS 49 & 50
  - 1/33554432 UNIT, UNITS 51 & 52
  - 1/67108864 UNIT, UNITS 53 & 54
  - 1/134217728 UNIT, UNITS 55 & 56
  - 1/268435456 UNIT, UNITS 57 & 58
  - 1/536870912 UNIT, UNITS 59 & 60
  - 1/1073741824 UNIT, UNITS 61 & 62
  - 1/2147483648 UNIT, UNITS 63 & 64
  - 1/4294967296 UNIT, UNITS 65 & 66
  - 1/8589934592 UNIT, UNITS 67 & 68
  - 1/17179869184 UNIT, UNITS 69 & 70
  - 1/34359738368 UNIT, UNITS 71 & 72
  - 1/68719476736 UNIT, UNITS 73 & 74
  - 1/137438953472 UNIT, UNITS 75 & 76
  - 1/274877906944 UNIT, UNITS 77 & 78
  - 1/549755813888 UNIT, UNITS 79 & 80
  - 1/1099511627776 UNIT, UNITS 81 & 82
  - 1/2199023255552 UNIT, UNITS 83 & 84
  - 1/4398046511104 UNIT, UNITS 85 & 86
  - 1/8796093022208 UNIT, UNITS 87 & 88
  - 1/17592186444416 UNIT, UNITS 89 & 90
  - 1/35184372888832 UNIT, UNITS 91 & 92
  - 1/70368745777664 UNIT, UNITS 93 & 94
  - 1/14073749155328 UNIT, UNITS 95 & 96
  - 1/28147498310656 UNIT, UNITS 97 & 98
  - 1/56294996621312 UNIT, UNITS 99 & 100
  - 1/112589993226624 UNIT, UNITS 101 & 102
  - 1/225179986453248 UNIT, UNITS 103 & 104
  - 1/450359972906496 UNIT, UNITS 105 & 106
  - 1/900719945812992 UNIT, UNITS 107 & 108
  - 1/1801439891625984 UNIT, UNITS 109 & 110
  - 1/3602879783251968 UNIT, UNITS 111 & 112
  - 1/7205759566503936 UNIT, UNITS 113 & 114
  - 1/14411519133007872 UNIT, UNITS 115 & 116
  - 1/28823038266015744 UNIT, UNITS 117 & 118
  - 1/57646076532031488 UNIT, UNITS 119 & 120
  - 1/115292153064062976 UNIT, UNITS 121 & 122
  - 1/230584306128125952 UNIT, UNITS 123 & 124
  - 1/461168612256251904 UNIT, UNITS 125 & 126
  - 1/922337224512

