



CONSULTING ENGINEERS • PLANNERS • SURVEYORS

PRINCIPALS:
K.D. Weir
Charley R. Johnson, PE.
James L. MacFarlane, P.L.S., PE.
Gene D. Krametbauer, P.L.S.

ASSOCIATES:
Dennis E. Fritz, PE.
M.K. "Cappy" Hayes
Gregory G. Radig, P.L.S., PE.
Myron R. Welsh, PE.

September 10, 1990
W.O. 3790-10A

CERTIFICATE OF AMENDMENT

Ms. Rita M. Lumos
Engineering Services
City of Las Vegas
400 E. Stewart Avenue
Las Vegas, Nevada 89101

Subject: Rancho Alta Mira - 10A

Dear Ms. Lumos:

After examination of Rancho Alta Mira - Unit 10A, recorded August 29, 1990 and on file in the Clark County, Nevada Recorder's Office in Book 47 of Plata, Page 23, located in Section 1, T. 20 S., R. 60 E., M.D.M., City of Las Vegas, Clark County, Nevada, the following changes should be made.

COSTABELLA LANE SHOULD BE RENAMED TO CIELO LANE ON SHEET 2 OF 3 ONLY, TO THE MATCH LINE: THENCE COSTABELLA LANE IS TO REMAIN COSTABELLA LANE ON SHEET 3 OF 3 TO THE LOT LINE BETWEEN LOTS 47 AND 48 WHEREBY THE STREET NAME SHALL BECOME SEABROOK LANE. (SEE ATTACHED EXHIBIT "A").

If you have any questions pertaining to the above, please do not hesitate to contact this office. Thank you.

Very truly yours,

VTN NEVADA

Gene D. Krametbauer

GENE D. KRAMETBAUER, P.L.S.
Nevada Certificate No. 6201

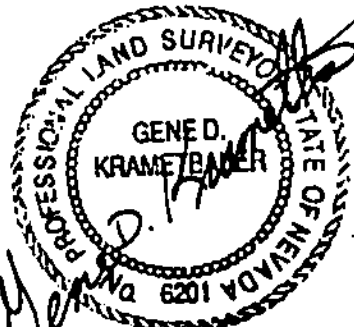

9/11/90

Book 7 900829

00688

RANCHO ALTA MIRA - UNIT 10A

A PORTION OF LOT 10 AS SHOWN BY A MAP OF RANCHO ALTA MIRA (BK. 43, PG. 78)
SITUATE IN SEC. 1, T. 20 S., R. 80 E., M.D.M.,
CITY OF LAS VEGAS, CLARK COUNTY, NEVADA

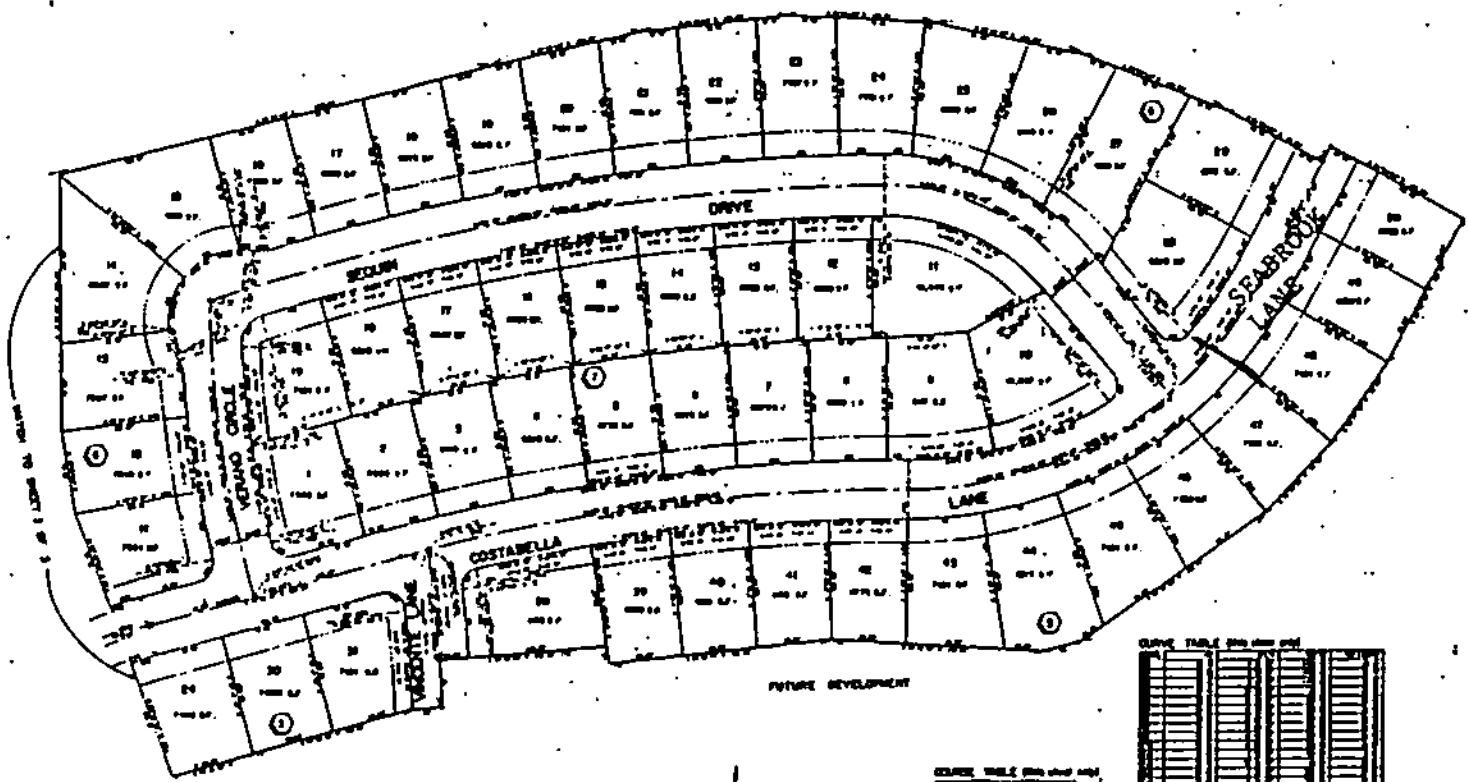

NOTES
SEE SHEET 1 OF 3 FOR LAYOUT

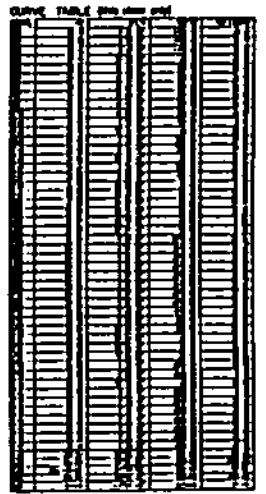
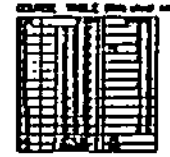

SEE SHEET 1 OF 3

EXHIBIT "A"
RANCHO ALTA MIRA UNIT 10A
SEPTEMBER 10, 1990
PAGE 3 OF 4

Book 47 PAGE 23

CERTIFICATE OF AMENDMENT
September 10, 1990
Rancho Alta Mira - Unit 10A
Page 4 of 4

I hereby certify that I have examined the Certificate of Amendment and that the change to the original document specified therein are provided for in applicable sections of NRS 278.010 to 278.620, inclusive, NRS 625.340 to 625.380, inclusive, and local ordinances adopted pursuant thereto, and I am satisfied that this Certificate of Amendment so amends the document as to make it technically correct.

Rita M. Lumos 9/13/90
RITA M. LUMOS, P.L.S. DATE
Nevada Certificate No. 5094

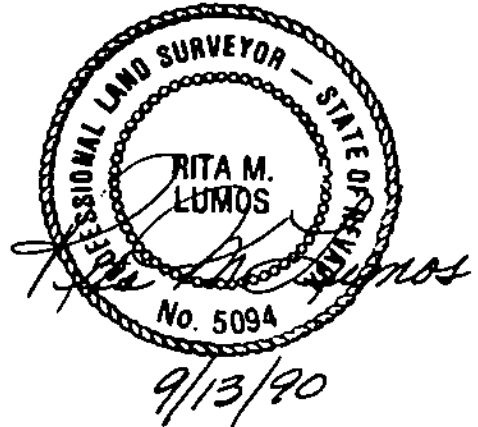

CLARK COUNTY, NEVADA
JOAN L. SWIFT, RECORDER
RECORDED AT REQUEST OF
VTN
09-24-90 11:50 CJK
BOOK: 900924 INST: 00673
FEE: 8.00 RPTT: .00
CA PLAT
CONFORMED COPY HAS NOT BEEN COMPARED TO THE ORIGINAL





CONSULTING ENGINEERS • PLANNERS • SURVEYORS

PRINCIPALS: ---
K.D. Weir
Charley R. Johnson, PE.
James L. MacFarlane, P.L.S., PE.
Gene D. Krametbauer, P.L.S.

ASSOCIATES:
Dennis E. Fritz, PE.
M.K. "Cappy" Hayes
Gregory G. Radig, P.L.S., PE.
Myron R. Welsh, PE.

November 7, 1990
W.O. 3790-10A

CERTIFICATE OF AMENDMENT

Ms. Rita M. Lumos
Engineering Services
City of Las Vegas
400 E. Stewart Avenue
Las Vegas, Nevada 89101

Subject: Rancho Alta Mira - Unit 10A

Dear Ms. Lumos:

After examination of Rancho Alta Mira - Unit 10A, recorded August 29, 1990 and on file in the Clark County, Nevada Recorder's Office in Book 47 of Plats, Page 23, located in Section 1, T. 20 S., R. 60 E., M.D.M., City of Las Vegas, Clark County, Nevada, the following change should be made.

VERANO CIRCLE SHOULD BE CHANGED TO VERANO DRIVE

If you have any questions pertaining to the above, please do not hesitate to contact this office. Thank you.

Very truly yours,

VTN NEVADA

Gene D. Krametbauer
GENE D. KRAMETBAUER, P.L.S.
Nevada Certificate No. 6201

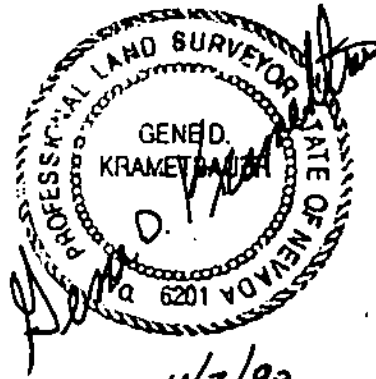

CERTIFICATE OF AMENDMENT
November 7, 1990
Rancho Alta Mira - Unit 10A
Page 2 of 2

I hereby certify that I have examined the Certificate of Amendment and that the change to the original document specified therein are provided for in applicable sections of NRS 278.010 to 278.620, inclusive, NRS 625.340 to 625.380, inclusive, and local ordinances adopted pursuant thereto and I am satisfied that this Certificate of Amendment so amends the document as to make it technically correct.

Rita M. Lumos 11/13/90
RITA M. LUMOS, P.L.S. DATE
Nevada Certificate No. 5094

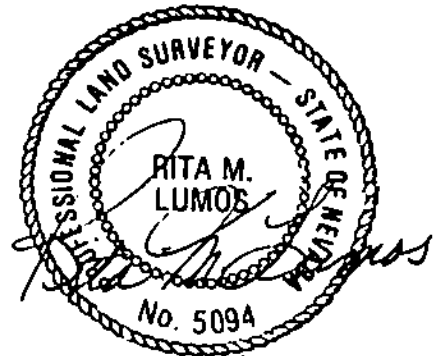

11/13/90

CLARK COUNTY, NEVADA
JOAN L. SWIFT, RECORDER
RECORDED AT REQUEST OF
VTN NEVADA
11-15-90 10137 NAI 2
BOOK: 901115 INST: 00567
FEE: 6.00 RPTT: .00
CA PLAT
CONFORMED COPY HAS NOT BEEN COMPARED TO THE ORIGINAL



MSA = H622 CAMINO DE ORO

RANCHO ALTA MIRA - UNIT 10A

OCTOBER 12, 1990				L-1-1 thru 4
BLOCK 2	LOT 38	4576	VINCENTE LANE	N/S PUBLIC STREET
BLOCK 2	LOT 39	5133	COSTABELLA LANE	E/W PUBLIC STREET
	40	5129		
	41	5125		
	42	5121		
	43	5117		
	44	5113		
	45	5109		
	46	5105		
	47	5101		
BLOCK 2	48	4616	SEABROOK LANE	N/S PUBLIC STREET
	49	4620		
	50	4624		
BLOCK 3	LOT 21	4544	CIELO LANE	N/S PUBLIC STREET
	22	4548		
	23	4552		
	24	4556		
	25	4560		
	26	4568		
	27	4576		
	28	4580		
BLOCK 3	LOT 29	5221	COSTABELLA LANE	E/W PUBLIC STREET
	30	5217		
	31	5213		
BLOCK 4	LOT 1	4577	CIELO LANE	N/S PUBLIC STREET
	2	4573		
	3	4569		
	4	4565		
	5	4561		
	6	4557		
	7	4553		
	8	4549		
BLOCK 4	LOT 9	4552	GONZALES ORIVE	N/S PUBLIC STREET
	10	4556		
	11	4560		
	12	4564		
	13	4568		
	14	4572		
	15	4600		
	16	4604		
	17	4608		
BLOCK 4	LOT 18	5353	VENA00 ORIVE	E/W PUBLIC STREET
BLOCK 5	LOT 1	4601	SAVIN CIRCLE	N/S PUBLIC STREET
	2	4605		
	3	4609		
	4	4613		
	5	4617		
	6	4604		
	7	4600		
BLOCK 5	LOT 8	4557	GONZALES ORIVE	N/S PUBLIC STREET
	9	4565		
	10	4569		
	11	4573		
	12	4601		
	13	4605		
	14	4609		
	15	4613		
	16	4617		
	17	4621		

OCTOBER 12, 1990

L-1-1 thru 4

BLOCK 6	LOT 1	4620	GONZALES DRIVE	N/S	PUBLIC STREET
	2	4616			
BLOCK 6	LOT 3	4617	POMPANO CIRCLE	N/S	PUBLIC STREET
	4	4621			
	5	4625			
	6	4624			
	7	4620			
	8	4616			
	9	4612			
BLOCK 6	LOT 10	5300	VENADO ORIVE	E/W	PUBLIC STREET
BLOCK 6	LOT 11	4601	VERANO DRIVE	N/S	PUBLIC STREET
	12	4605			
	13	4609			
	14	4613			
BLOCK 6	LOT 15	5216	SEQUIN ORIVE	E/W	PUBLIC STREET
	16	5212			
	17	520B			
	18	5204			
	19	5200			
	20	5128			
	21	5124			
	22	5120			
	23	5116			
	24	5112			
	25	510B			
	26	5104			
	27	5100			
BLOCK 6	LOT 28	4617	SEABROOK LANE	N/S	PUBLIC STREET
	29	4625			
BLOCK 7	LOT 1	5212	COSTABELLA LANE	E/W	PUBLIC STREET
	2	520B			
	3	5204			
	4	5200			
	5	5132			
	6	5128			
	7	5124			
	8	5120			
	9	5116			
	10	510B			
BLOCK 7	LOT 11	5105	SEQUIN DRIVE	E/W	PUBLIC STREET
	12	5113			
	13	5121			
	14	5125			
	15	5129			
	16	5201			
	17	5205			
	18	5209			
	19	5213			

COMMON AREA:

LOT 10A 4622 CAMINO DEL ORO N/S PUBLIC STREET

STREET WITH NO ADDRESSES: CAMINO DEL RANCHO E/W PUBLIC STREET

LC/dr

 LES COMEAU
SENIOR PLANNER

MSA = 4622 CAMINO DE ORO

RANCHO ALTA MIRA - UNIT 10A

OCTOBER 12, 1990				L-1-1 thru 4	
BLOCK 2	LOT 38	4576	VINCENTE LANE	N/S	PUBLIC STREET
BLOCK 2	LOT 39	5133	COSTABELLA LANE	E/W	PUBLIC STREET
	40	5129			
	41	5125			
	42	5121			
	43	5117			
	44	5113			
	45	5109			
	46	5105			
	47	5101			
BLOCK 2	48	4616	SEABROOK LANE	N/S	PUBLIC STREET
	49	4620			
	50	4624			
BLOCK 3	LOT 21	4544	CIELO LANE	N/S	PUBLIC STREET
	22	4548			
	23	4552			
	24	4556			
	25	4560			
	26	4568			
	27	4576			
	28	4580			
BLOCK 3	LOT 29	5221	COSTABELLA LANE	E/W	PUBLIC STREET
	30	5217			
	31	5213			
BLOCK 4	LOT 1	4577	CIELO LANE	N/S	PUBLIC STREET
	2	4573			
	3	4569			
	4	4565			
	5	4561			
	6	4557			
	7	4553			
	8	4549			
BLOCK 4	LOT 9	4552	GONZALES DRIVE	N/S	PUBLIC STREET
	10	4556			
	11	4560			
	12	4564			
	13	4568			
	14	4572			
	15	4600			
	16	4604			
	17	4608			
BLOCK 4	LOT 18	5353	VENAHO DRIVE	E/W	PUBLIC STREET
BLOCK 5	LOT 1	4601	SAVIN CIRCLE	N/S	PUBLIC STREET
	2	4605			
	3	4609			
	4	4613			
	5	4617			
	6	4604			
	7	4600			
BLOCK 5	LOT 8	4557	GONZALES DRIVE	N/S	PUBLIC STREET
	9	4565			
	10	4569			
	11	4573			
	12	4601			
	13	4605			
	14	4609			
	15	4613			
	16	4617			
	17	4621			

OCTOBER 12, 1990

L-1-1 thru 4

BLOCK 6	LOT 1	4620	GONZALES DRIVE	N/S	PUBLIC STREET
	2	4616			
BLOCK 6	LOT 3	4617	POMPANO CIRCLE	H/S	PUBLIC STREET
	4	4621			
	5	4625			
	6	4624			
	7	4620			
	8	4616			
	9	4612			
BLOCK 6	LOT 10	5300	VENADO DRIVE	E/W	PUBLIC STREET
BLOCK 6	LOT 11	4601	VERANO DRIVE	N/S	PUBLIC STREET
	12	4605			
	13	4609			
	14	4613			
BLOCK 6	LOT 15	5216	SEQUIN DRIVE	E/W	PUBLIC STREET
	16	5212			
	17	5208			
	18	5204			
	19	5200			
	20	5128			
	21	5124			
	22	5120			
	23	5116			
	24	5112			
	25	5108			
	26	5104			
	27	5100			
BLOCK 6	LOT 28	4617	SEABROOK LANE	N/S	PUBLIC STREET
	29	4625			
BLOCK 7	LOT 1	5212	COSTABELLA LANE	E/W	PUBLIC STREET
	2	5208			
	3	5204			
	4	5200			
	5	5132			
	6	5128			
	7	5124			
	8	5120			
	9	5116			
	10	5108			
BLOCK 7	LOT 11	5105	SEQUIN DRIVE	E/W	PUBLIC STREET
	12	5113			
	13	5121			
	14	5125			
	15	5129			
	16	5201			
	17	5205			
	18	5209			
	19	5213			

COMMON AREA:
 LOT 10A 4622 CAMINO DEL ORO N/S PUBLIC STREET

STREET WITH NO ADDRESSES: CAMINO DEL RANCHO E/W PUBLIC STREET

 LES COMEAU
 SENIOR PLANNER

MSA = 4622 CAMINO DE ORO

RANCHO ALTA MIRA - UNIT 10A

OCTOBER 12, 1990

L-1-1 thru 4

BLOCK 2	LOT 38	4576	VINCENTE LANE	N/S	PUBLIC STREET
BLOCK 2	LOT 39	5133	COSTABELLA LANE	E/W	PUBLIC STREET
	40	5129			
	41	5125			
	42	5121			
	43	5117			
	44	5113			
	45	5109			
	46	5105			
	47	5101			
BLOCK 2	48	4616	SEABROOK LANE	N/S	PUBLIC STREET
	49	4620			
	50	4624			
BLOCK 3	LOT 21	4544	CIELO LANE	N/S	PUBLIC STREET
	22	4548			
	23	4552			
	24	4556			
	25	4560			
	26	4568			
	27	4576			
	28	4580			
BLOCK 3	LOT 29	S221	COSTABELLA LANE	E/W	PUBLIC STREET
	30	S217			
	31	S213			
BLOCK 4	LOT 1	4577	CIELO LANE	N/S	PUBLIC STREET
	2	4573			
	3	4569			
	4	4565			
	5	4561			
	6	4557			
	7	4553			
	8	4549			
BLOCK 4	LOT 9	4552	GONZALES DRIVE	N/S	PUBLIC STREET
	10	4556			
	11	4560			
	12	4564			
	13	4568			
	14	4572			
	15	4600			
	16	4604			
	17	4608			
BLOCK 4	LOT 18	5353	VENADO DRIVE	E/W	PUBLIC STREET
BLOCK 5	LOT 1	4601	SAVIN CIRCLE	N/S	PUBLIC STREET
	2	4605			
	3	4609			
	4	4613			
	5	4617			
	6	4604			
	7	4600			
BLOCK 5	LOT 8	4557	GONZALES DRIVE	N/S	PUBLIC STREET
	9	4565			
	10	4569			
	11	4573			
	12	4601			
	13	4605			
	14	4609			
	15	4613			
	16	4617			
	17	4621			

RAMCHO ALTA MIRA - UNIT 10A

OCTOBER 12, 1990

L-1-1 thru 4

BLOCK 6	LOT 1	4620	GONZALES DRIVE	N/S	PUBLIC STREET
	2	4616			
BLDCK 6	LOT 3	4617	POMPANO CIRCLE	N/S	PUBLIC STREET
	4	4621			
	5	4625			
	6	4624			
	7	4620			
	8	4616			
	9	4612			
BLOCK 6	LOT 10	5300	VENADO DRIVE	E/W	PUBLIC STREET
BLOCK 6	LOT 11	4601	VERANO DRIVE	N/S	PUBLIC STREET
	12	4605			
	13	4609			
	14	4613			
BLOCK 6	LOT 15	5216	SEQUIN ORIVE	E/W	PUBLIC STREET
	16	5212			
	17	5208			
	18	5204			
	19	5200			
	20	5128			
	21	5124			
	22	5120			
	23	5116			
	24	5112			
	25	5108			
	26	5104			
	27	5100			
BLOCK 6	LOT 28	4617	SEABROOK LANE	N/S	PUBLIC STREET
	29	4625			
BLOCK 7	LOT 1	5212	COSTABELLA LAHE	E/W	PUBLIC STREET
	2	5208			
	3	5204			
	4	5200			
	5	5132			
	6	5128			
	7	5124			
	8	5120			
	9	5116			
	10	5108			
BLOCK 7	LOT 11	5105	SEQUIN ORIVE	E/W	PUBLIC STREET
	12	5113			
	13	5121			
	14	5125			
	15	5129			
	16	5201			
	17	5205			
	18	5209			
	19	5213			

COMMON AREA:
 LOT 10A 4622 CAMINO DEL ORO N/S PUBLIC STREET

STREET WITH NO ADDRESSES: CAMINO DEL RANCHO E/W PUBLIC STREET

 LES COMEAU
 SENIOR PLANNER

LC/dr