

# SUMMERLIN VILLAGE 23B, PARCEL U TEVARE - UNIT 1

Recorded in Book 146 Page 041 of Plats

MASTER SITE ADDRESS: 415 FOX HILL DR

---

Fire Department District Map Number:

02412-22

---

<u>Block</u>	<u>Lot</u>	<u>Address</u>
1	1	422 PORT REGGIO ST
	2	426
	3	430
	4	434
	5	438
	6	442
	7	446
	8	450
	9	454
	10	458
	11	462
	12	466
	13	470
	14	474
	15	478
	16	482
	17	486
	18	490
	19	498
	20	12221 ARGENT BAY AVE
	21	12225
	22	12229
	23	12233
	24	12237
	25	12241
	26	12245
	27	12249
	28	12253
	29	12257
	30	12261

# SUMMERLIN VILLAGE 23B, PARCEL U TEVARE - UNIT 1

Recorded in Book 146 Page 041 of Plats

MASTER SITE ADDRESS: 415 FOX HILL DR

---

Fire Department District Map Number:

02412-22

---

<u>Block</u>	<u>Lot</u>	<u>Address</u>
1	31	12265 ARGENT BAY AVE
	66	12246 LOS MARES LN
	67	12242
	68	12238
	69	12234
	70	12230
	71	12225
	72	12229
	73	12233
	74	12237
	75	12241
	76	12245
	87	12266 ARGENT BAY AVE
	88	12262
	89	12258
	90	12254
	91	12250
	92	12246
	93	12242
	94	12238
	95	12234
	96	12230
	97	12226
	98	12222
	99	12221 TERRACE VERDE AVE
	100	12225
	101	12229
	102	12233
	103	12237
	104	12241

# SUMMERLIN VILLAGE 23B, PARCEL U TEVARE - UNIT 1

Recorded in Book 146 Page 041 of Plats

MASTER SITE ADDRESS: 415 FOX HILL DR

---

Fire Department District Map Number:

02412-22

---

<u>Block</u>	<u>Lot</u>	<u>Address</u>
1	105	12245 TERRACE VERDE AVE
	106	12249
	107	12253
	108	12257
	109	12261
	110	12254
	111	12250
	112	12246
	113	12242
	114	12238
	115	12234
	116	12230
	117	12226
	118	12222
	119	12225 REGAL SPRINGS CT
	120	12229
	121	12233
	122	12237
	123	12241
	124	12245
	125	443 PORT REGGIO ST
	126	439

Jim Marshall, Senior Planner

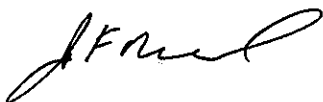









**FINAL MAP OF  
SUMMERLIN VILLAGE 23B, PARCEL U  
TEVARE UNIT 1**

A SUBDIVISION OF A PORTION OF PARCEL U, SUMMERLIN VILLAGE 23B, UNIT NO. 1, BOOK 145, PAGE 28 OF PLATS,  
A COMMUNITY INTEREST COMMUNITY  
CITY OF LAS VEGAS, CLARK COUNTY, NEVADA,  
SITUATE IN THE WEST HALF (W 1/2) OF SECTION 34, TOWNSHIP 20 SOUTH, RANGE 59 EAST, N.D.M.A.

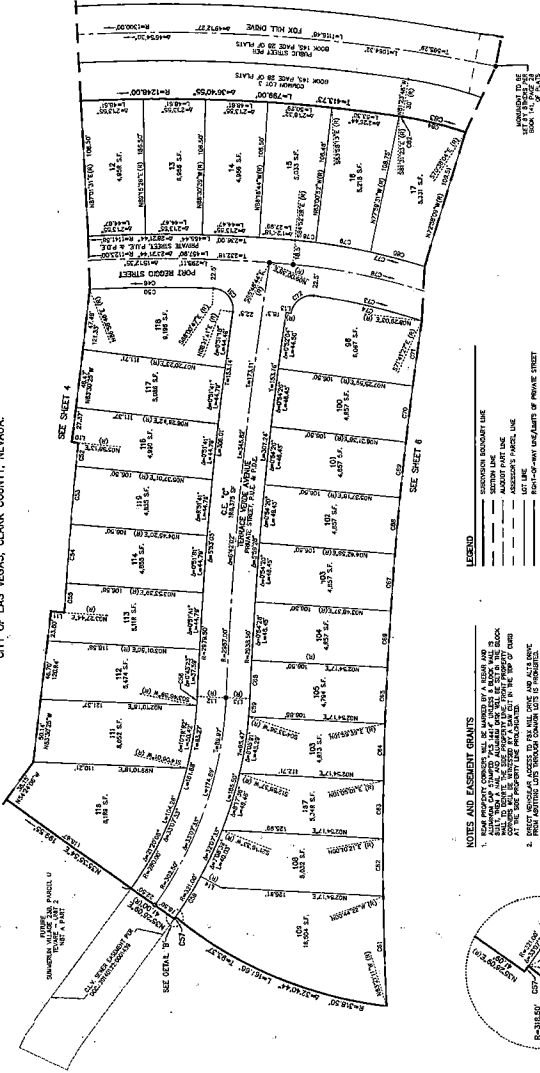

- LEGEND**
- EASEMENT INDICATED LINE
  - EASEMENT LINE
  - ADJOINER'S PARCEL LINE
  - 10'-0" WIDE EASEMENT OF PRIVATE STREET
  - STREET CENTERLINE
  - WALKED LINE
  - ① FOUND EASEMENT AS DESCRIBED IN THE PLAT AND APPROVED BY THE BOARD OF COUNTY COMMISSIONERS
  - 1 LOT NUMBER
  - (R) RAILROAD RIGHT-OF-WAY
  - M.A.P. PART OF A PART OF THE SURVEY
  - C.E. CONVEY EASEMENT
  - P.E. PUBLIC EASEMENT
  - P.P.E. PUBLIC PARKING EASEMENT
  - C.U. CITY OF LAS VEGAS
  - C.L. CLARK COUNTY
  - C.N. CLARK COUNTY NATURAL RESERVE

- NOTES AND EASEMENT GRANTS**
1. REAL PROPERTY CONVEYED SHALL BE BARRIED BY A DEED AND SHALL BE SUBJECT TO ALL EASEMENTS AND RIGHTS OF WAY SHOWN ON THIS PLAT AND TO ALL EASEMENTS AND RIGHTS OF WAY SHOWN ON THE PLAT OF THE SURVEY AND TO ALL EASEMENTS AND RIGHTS OF WAY SHOWN ON THE PLAT OF THE SURVEY AND TO ALL EASEMENTS AND RIGHTS OF WAY SHOWN ON THE PLAT OF THE SURVEY.
  2. EASEMENT GRANTS TO REAL ESTATE ARE HEREBY GRANTED TO THE CITY OF LAS VEGAS, CLARK COUNTY, NEVADA, FOR THE PURPOSES OF THE PLAT OF THE SURVEY AND TO ALL EASEMENTS AND RIGHTS OF WAY SHOWN ON THE PLAT OF THE SURVEY.
  3. EASEMENT GRANTS TO REAL ESTATE ARE HEREBY GRANTED TO THE CITY OF LAS VEGAS, CLARK COUNTY, NEVADA, FOR THE PURPOSES OF THE PLAT OF THE SURVEY AND TO ALL EASEMENTS AND RIGHTS OF WAY SHOWN ON THE PLAT OF THE SURVEY.
  4. EASEMENT GRANTS TO REAL ESTATE ARE HEREBY GRANTED TO THE CITY OF LAS VEGAS, CLARK COUNTY, NEVADA, FOR THE PURPOSES OF THE PLAT OF THE SURVEY AND TO ALL EASEMENTS AND RIGHTS OF WAY SHOWN ON THE PLAT OF THE SURVEY.
  5. EASEMENT GRANTS TO REAL ESTATE ARE HEREBY GRANTED TO THE CITY OF LAS VEGAS, CLARK COUNTY, NEVADA, FOR THE PURPOSES OF THE PLAT OF THE SURVEY AND TO ALL EASEMENTS AND RIGHTS OF WAY SHOWN ON THE PLAT OF THE SURVEY.
  6. EASEMENT GRANTS TO REAL ESTATE ARE HEREBY GRANTED TO THE CITY OF LAS VEGAS, CLARK COUNTY, NEVADA, FOR THE PURPOSES OF THE PLAT OF THE SURVEY AND TO ALL EASEMENTS AND RIGHTS OF WAY SHOWN ON THE PLAT OF THE SURVEY.
  7. SEE SHEET 7 OF 7 FOR LINE AND CURB FINISHES.

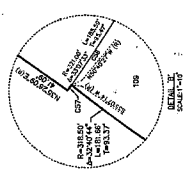

SHEET 5 OF 7  
Book 145 Page 41

2024 03/23/2024



FINAL MAP OF  
**SUMMERLIN VILLAGE 23B, PARCEL U**  
**TEVARE - UNIT 1**

A SUBDIVISION OF A PORTION OF PARCELS 14, 15, 16, 17, 18, 19, 20, 21, 22, 23, 24, 25, 26, 27, 28, 29, 30, 31, 32, 33, 34, 35, 36, 37, 38, 39, 40, 41, 42, 43, 44, 45, 46, 47, 48, 49, 50, 51, 52, 53, 54, 55, 56, 57, 58, 59, 60, 61, 62, 63, 64, 65, 66, 67, 68, 69, 70, 71, 72, 73, 74, 75, 76, 77, 78, 79, 80, 81, 82, 83, 84, 85, 86, 87, 88, 89, 90, 91, 92, 93, 94, 95, 96, 97, 98, 99, 100, 101, 102, 103, 104, 105, 106, 107, 108, 109, 110, 111, 112, 113, 114, 115, 116, 117, 118, 119, 120, 121, 122, 123, 124, 125, 126, 127, 128, 129, 130, 131, 132, 133, 134, 135, 136, 137, 138, 139, 140, 141, 142, 143, 144, 145, 146, 147, 148, 149, 150, 151, 152, 153, 154, 155, 156, 157, 158, 159, 160, 161, 162, 163, 164, 165, 166, 167, 168, 169, 170, 171, 172, 173, 174, 175, 176, 177, 178, 179, 180, 181, 182, 183, 184, 185, 186, 187, 188, 189, 190, 191, 192, 193, 194, 195, 196, 197, 198, 199, 200, 201, 202, 203, 204, 205, 206, 207, 208, 209, 210, 211, 212, 213, 214, 215, 216, 217, 218, 219, 220, 221, 222, 223, 224, 225, 226, 227, 228, 229, 230, 231, 232, 233, 234, 235, 236, 237, 238, 239, 240, 241, 242, 243, 244, 245, 246, 247, 248, 249, 250, 251, 252, 253, 254, 255, 256, 257, 258, 259, 260, 261, 262, 263, 264, 265, 266, 267, 268, 269, 270, 271, 272, 273, 274, 275, 276, 277, 278, 279, 280, 281, 282, 283, 284, 285, 286, 287, 288, 289, 290, 291, 292, 293, 294, 295, 296, 297, 298, 299, 300, 301, 302, 303, 304, 305, 306, 307, 308, 309, 310, 311, 312, 313, 314, 315, 316, 317, 318, 319, 320, 321, 322, 323, 324, 325, 326, 327, 328, 329, 330, 331, 332, 333, 334, 335, 336, 337, 338, 339, 340, 341, 342, 343, 344, 345, 346, 347, 348, 349, 350, 351, 352, 353, 354, 355, 356, 357, 358, 359, 360, 361, 362, 363, 364, 365, 366, 367, 368, 369, 370, 371, 372, 373, 374, 375, 376, 377, 378, 379, 380, 381, 382, 383, 384, 385, 386, 387, 388, 389, 390, 391, 392, 393, 394, 395, 396, 397, 398, 399, 400, 401, 402, 403, 404, 405, 406, 407, 408, 409, 410, 411, 412, 413, 414, 415, 416, 417, 418, 419, 420, 421, 422, 423, 424, 425, 426, 427, 428, 429, 430, 431, 432, 433, 434, 435, 436, 437, 438, 439, 440, 441, 442, 443, 444, 445, 446, 447, 448, 449, 450, 451, 452, 453, 454, 455, 456, 457, 458, 459, 460, 461, 462, 463, 464, 465, 466, 467, 468, 469, 470, 471, 472, 473, 474, 475, 476, 477, 478, 479, 480, 481, 482, 483, 484, 485, 486, 487, 488, 489, 490, 491, 492, 493, 494, 495, 496, 497, 498, 499, 500, 501, 502, 503, 504, 505, 506, 507, 508, 509, 510, 511, 512, 513, 514, 515, 516, 517, 518, 519, 520, 521, 522, 523, 524, 525, 526, 527, 528, 529, 530, 531, 532, 533, 534, 535, 536, 537, 538, 539, 540, 541, 542, 543, 544, 545, 546, 547, 548, 549, 550, 551, 552, 553, 554, 555, 556, 557, 558, 559, 560, 561, 562, 563, 564, 565, 566, 567, 568, 569, 570, 571, 572, 573, 574, 575, 576, 577, 578, 579, 580, 581, 582, 583, 584, 585, 586, 587, 588, 589, 590, 591, 592, 593, 594, 595, 596, 597, 598, 599, 600, 601, 602, 603, 604, 605, 606, 607, 608, 609, 610, 611, 612, 613, 614, 615, 616, 617, 618, 619, 620, 621, 622, 623, 624, 625, 626, 627, 628, 629, 630, 631, 632, 633, 634, 635, 636, 637, 638, 639, 640, 641, 642, 643, 644, 645, 646, 647, 648, 649, 650, 651, 652, 653, 654, 655, 656, 657, 658, 659, 660, 661, 662, 663, 664, 665, 666, 667, 668, 669, 670, 671, 672, 673, 674, 675, 676, 677, 678, 679, 680, 681, 682, 683, 684, 685, 686, 687, 688, 689, 690, 691, 692, 693, 694, 695, 696, 697, 698, 699, 700, 701, 702, 703, 704, 705, 706, 707, 708, 709, 710, 711, 712, 713, 714, 715, 716, 717, 718, 719, 720, 721, 722, 723, 724, 725, 726, 727, 728, 729, 730, 731, 732, 733, 734, 735, 736, 737, 738, 739, 740, 741, 742, 743, 744, 745, 746, 747, 748, 749, 750, 751, 752, 753, 754, 755, 756, 757, 758, 759, 760, 761, 762, 763, 764, 765, 766, 767, 768, 769, 770, 771, 772, 773, 774, 775, 776, 777, 778, 779, 780, 781, 782, 783, 784, 785, 786, 787, 788, 789, 790, 791, 792, 793, 794, 795, 796, 797, 798, 799, 800, 801, 802, 803, 804, 805, 806, 807, 808, 809, 810, 811, 812, 813, 814, 815, 816, 817, 818, 819, 820, 821, 822, 823, 824, 825, 826, 827, 828, 829, 830, 831, 832, 833, 834, 835, 836, 837, 838, 839, 840, 841, 842, 843, 844, 845, 846, 847, 848, 849, 850, 851, 852, 853, 854, 855, 856, 857, 858, 859, 860, 861, 862, 863, 864, 865, 866, 867, 868, 869, 870, 871, 872, 873, 874, 875, 876, 877, 878, 879, 880, 881, 882, 883, 884, 885, 886, 887, 888, 889, 890, 891, 892, 893, 894, 895, 896, 897, 898, 899, 900, 901, 902, 903, 904, 905, 906, 907, 908, 909, 910, 911, 912, 913, 914, 915, 916, 917, 918, 919, 920, 921, 922, 923, 924, 925, 926, 927, 928, 929, 930, 931, 932, 933, 934, 935, 936, 937, 938, 939, 940, 941, 942, 943, 944, 945, 946, 947, 948, 949, 950, 951, 952, 953, 954, 955, 956, 957, 958, 959, 960, 961, 962, 963, 964, 965, 966, 967, 968, 969, 970, 971, 972, 973, 974, 975, 976, 977, 978, 979, 980, 981, 982, 983, 984, 985, 986, 987, 988, 989, 990, 991, 992, 993, 994, 995, 996, 997, 998, 999, 1000.

PLAT	AREA	PERCENT	ACRES
1	10.0000	0.0000	0.0000
2	10.0000	0.0000	0.0000
3	10.0000	0.0000	0.0000
4	10.0000	0.0000	0.0000
5	10.0000	0.0000	0.0000
6	10.0000	0.0000	0.0000
7	10.0000	0.0000	0.0000
8	10.0000	0.0000	0.0000
9	10.0000	0.0000	0.0000
10	10.0000	0.0000	0.0000
11	10.0000	0.0000	0.0000
12	10.0000	0.0000	0.0000
13	10.0000	0.0000	0.0000
14	10.0000	0.0000	0.0000
15	10.0000	0.0000	0.0000
16	10.0000	0.0000	0.0000
17	10.0000	0.0000	0.0000
18	10.0000	0.0000	0.0000
19	10.0000	0.0000	0.0000
20	10.0000	0.0000	0.0000
21	10.0000	0.0000	0.0000
22	10.0000	0.0000	0.0000
23	10.0000	0.0000	0.0000
24	10.0000	0.0000	0.0000
25	10.0000	0.0000	0.0000
26	10.0000	0.0000	0.0000
27	10.0000	0.0000	0.0000
28	10.0000	0.0000	0.0000
29	10.0000	0.0000	0.0000
30	10.0000	0.0000	0.0000
31	10.0000	0.0000	0.0000
32	10.0000	0.0000	0.0000
33	10.0000	0.0000	0.0000
34	10.0000	0.0000	0.0000
35	10.0000	0.0000	0.0000
36	10.0000	0.0000	0.0000
37	10.0000	0.0000	0.0000
38	10.0000	0.0000	0.0000
39	10.0000	0.0000	0.0000
40	10.0000	0.0000	0.0000
41	10.0000	0.0000	0.0000
42	10.0000	0.0000	0.0000
43	10.0000	0.0000	0.0000
44	10.0000	0.0000	0.0000
45	10.0000	0.0000	0.0000
46	10.0000	0.0000	0.0000
47	10.0000	0.0000	0.0000
48	10.0000	0.0000	0.0000
49	10.0000	0.0000	0.0000
50	10.0000	0.0000	0.0000
51	10.0000	0.0000	0.0000
52	10.0000	0.0000	0.0000
53	10.0000	0.0000	0.0000
54	10.0000	0.0000	0.0000
55	10.0000	0.0000	0.0000
56	10.0000	0.0000	0.0000
57	10.0000	0.0000	0.0000
58	10.0000	0.0000	0.0000
59	10.0000	0.0000	0.0000
60	10.0000	0.0000	0.0000
61	10.0000	0.0000	0.0000
62	10.0000	0.0000	0.0000
63	10.0000	0.0000	0.0000
64	10.0000	0.0000	0.0000
65	10.0000	0.0000	0.0000
66	10.0000	0.0000	0.0000
67	10.0000	0.0000	0.0000
68	10.0000	0.0000	0.0000
69	10.0000	0.0000	0.0000
70	10.0000	0.0000	0.0000
71	10.0000	0.0000	0.0000
72	10.0000	0.0000	0.0000
73	10.0000	0.0000	0.0000
74	10.0000	0.0000	0.0000
75	10.0000	0.0000	0.0000
76	10.0000	0.0000	0.0000
77	10.0000	0.0000	0.0000
78	10.0000	0.0000	0.0000
79	10.0000	0.0000	0.0000
80	10.0000	0.0000	0.0000
81	10.0000	0.0000	0.0000
82	10.0000	0.0000	0.0000
83	10.0000	0.0000	0.0000
84	10.0000	0.0000	0.0000
85	10.0000	0.0000	0.0000
86	10.0000	0.0000	0.0000
87	10.0000	0.0000	0.0000
88	10.0000	0.0000	0.0000
89	10.0000	0.0000	0.0000
90	10.0000	0.0000	0.0000
91	10.0000	0.0000	0.0000
92	10.0000	0.0000	0.0000
93	10.0000	0.0000	0.0000
94	10.0000	0.0000	0.0000
95	10.0000	0.0000	0.0000
96	10.0000	0.0000	0.0000
97	10.0000	0.0000	0.0000
98	10.0000	0.0000	0.0000
99	10.0000	0.0000	0.0000
100	10.0000	0.0000	0.0000

LOT	AREA	PERCENT	ACRES
1	10.0000	0.0000	0.0000
2	10.0000	0.0000	0.0000
3	10.0000	0.0000	0.0000
4	10.0000	0.0000	0.0000
5	10.0000	0.0000	0.0000
6	10.0000	0.0000	0.0000
7	10.0000	0.0000	0.0000
8	10.0000	0.0000	0.0000
9	10.0000	0.0000	0.0000
10	10.0000	0.0000	0.0000
11	10.0000	0.0000	0.0000
12	10.0000	0.0000	0.0000
13	10.0000	0.0000	0.0000
14	10.0000	0.0000	0.0000
15	10.0000	0.0000	0.0000
16	10.0000	0.0000	0.0000
17	10.0000	0.0000	0.0000
18	10.0000	0.0000	0.0000
19	10.0000	0.0000	0.0000
20	10.0000	0.0000	0.0000
21	10.0000	0.0000	0.0000
22	10.0000	0.0000	0.0000
23	10.0000	0.0000	0.0000
24	10.0000	0.0000	0.0000
25	10.0000	0.0000	0.0000
26	10.0000	0.0000	0.0000
27	10.0000	0.0000	0.0000
28	10.0000	0.0000	0.0000
29	10.0000	0.0000	0.0000
30	10.0000	0.0000	0.0000
31	10.0000	0.0000	0.0000
32	10.0000	0.0000	0.0000
33	10.0000	0.0000	0.0000
34	10.0000	0.0000	0.0000
35	10.0000	0.0000	0.0000
36	10.0000	0.0000	0.0000
37	10.0000	0.0000	0.0000
38	10.0000	0.0000	0.0000
39	10.0000	0.0000	0.0000
40	10.0000	0.0000	0.0000
41	10.0000	0.0000	0.0000
42	10.0000	0.0000	0.0000
43	10.0000	0.0000	0.0000
44	10.0000	0.0000	0.0000
45	10.0000	0.0000	0.0000
46	10.0000	0.0000	0.0000
47	10.0000	0.0000	0.0000
48	10.0000	0.0000	0.0000
49	10.0000	0.0000	0.0000
50	10.0000	0.0000	0.0000
51	10.0000	0.0000	0.0000
52	10.0000	0.0000	0.0000
53	10.0000	0.0000	0.0000
54	10.0000	0.0000	0.0000
55	10.0000	0.0000	0.0000
56	10.0000	0.0000	0.0000
57	10.0000	0.0000	0.0000
58	10.0000	0.0000</	



# 2412

© City of Las Vegas 12/30/13

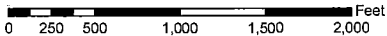

2311	2312	2313
2411	2412	2413
2511	2512	2513

