

ECHO RIDGE - UNIT 1

APRIL 22, 1994

FIRE MAP #2428::15  
200 MAP:N-31-2

BLOCK 1	LOT	1	569	OLD WEST COURT	N/S	PUBLIC STREET
		2	573			
		3	577			
		4	581			
		5	585			
		6	589			
		7	593			
		8	597			
		9	596			
		10	592			
		11	588			
		12	584			
		13	580			
		14	576			
		15	572			
		16	568			

BLOCK 1	LOT	17	569	RIVER BED STREET	N/S	PUBLIC STREET
		18	573			
		19	577			
		20	581			
		21	585			
		22	589			
		23	593			
		24	597			
		25	596			
		26	592			
		27	588			
		28	584			
		29	580			
		30	576			
		31	572			
		32	568			
		33	564			
		34	560			
		35	556			

BLOCK 2	LOT	1	4001	POSSE AVENUE	E/W	PUBLIC STREET
		2	4005			
		3	4009			
		4	4013			
		5	4017			
		6	4021			
		7	4025			
		8	4029			
		9	4033			

STREET WITH NO ADDRESSES: SANDHILL ROAD N/S PUBLIC STREET

CITY OF LAS VEGAS  
DEPARTMENT OF COMMUNITY  
PLANNING & DEVELOPMENT

KYLE C. WALTON, SENIOR PLANNER  
KCW/dr

MASTER SUBDIVISION ADDRESS: 4002 E. BONANZA ROAD

# ECHO RIDGE - UNIT 1

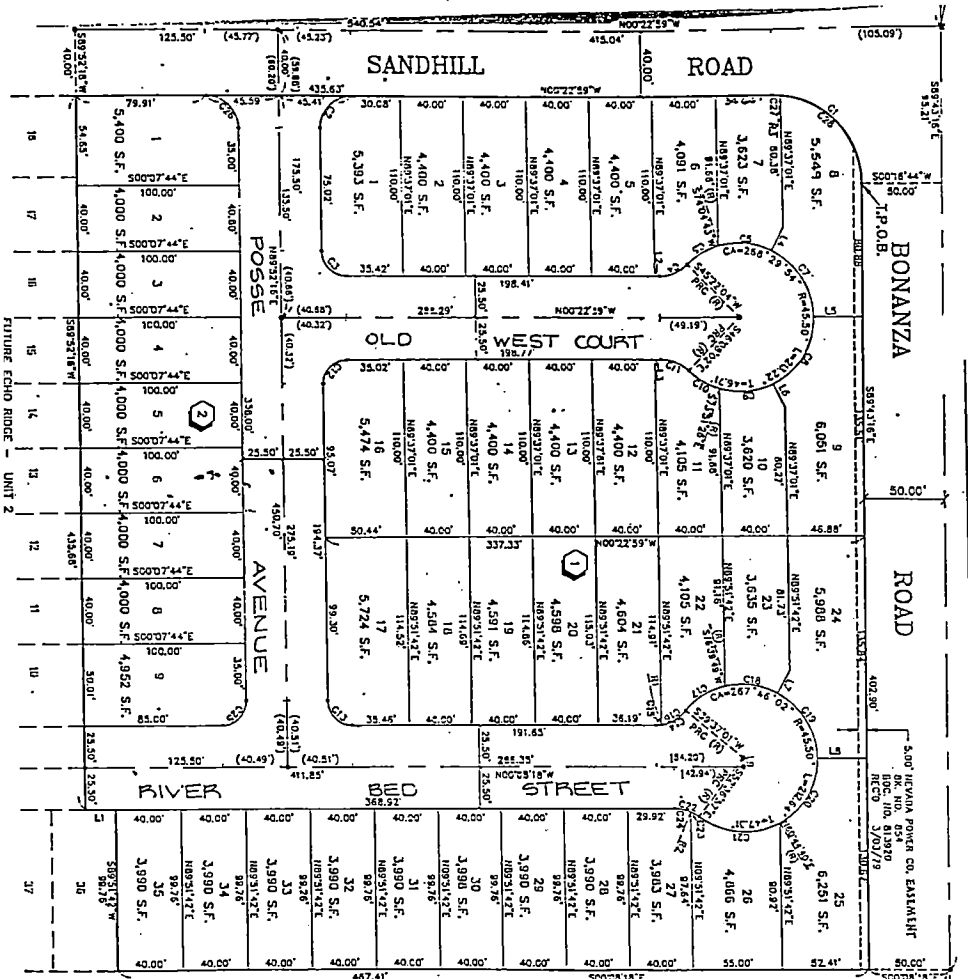

UNION INTL HOCARRIERS #872  
 APN 060-290-003

58°43'16"E  
 203.160'  
 50°43'16"E  
 203.160'