

PARADISE CANYON

Recorded in Book 81 Page 64 of Plats

200 Scale Map Location: L-30-7

Fire Dept. District Map # 2315:91,92

MASTER SITE ADDRESS: 200 N. HUALAPAI WAY

BLOCK 1	LOT	1	201	AVENTURA ST	N/S	PRIVATE STREET
		2	205			
		3	209			
BLOCK 1	LOT	4	10012	ALEGRIA DR	EW	PRIVATE STREET
		5	10008			
		6	10004			
		7	10000			
		8	9916			
		9	9912			
		10	9908			
		11	9904			
		12	9900			
BLOCK 1	LOT	13	216	TESORO DR	N/S	PRIVATE STREET
		14	212			
		15	208			
		16	204			
		17	200			
		18	132			
		19	128			
		20	124			
		21	120			
		22	116			
		23	112			
		24	101			
		25	105			
		26	109			
		27	113			
		28	117			
		29	121			
BLOCK 1	LOT	30	9901	MIRADA DR	EW	PRIVATE STREET
		31	9905			
		32	9909			
		33	9913			
		34	9917			
		35	9921			
		36	10001			
		37	10005			
		38	10009			
		39	10013			
		40	10017			
BLOCK 1	LOT	41	101	AVENTURA ST	N/S	PRIVATE STREET
		42	105			
		43	109			
BLOCK 2	LOT	44	10013	ALEGRIA DR	EW	PRIVATE STREET

PARADISE CANYON

BLOCK 2	LOT	45	10009	ALEGRIA DR	E/W	PRIVATE STREET
BLOCK 2	LOT	46	217	VALIENTE ST	N/S	PRIVATE STREET
		47	209			
		48	205			
		49	201			
BLOCK 2	LOT	50	10000	MIRADA DR	E/W	PRIVATE STREET
		51	10004			
		52	10008			
		53	10012			
BLOCK 3	LOT	54	213	TESORO OR	N/S	PRIVATE STREET
		55	209			
		56	205			
		57	201			
		58	141			
		59	137			
		60	129			
BLOCK 3	LOT	61	9912	MIRADA DR	E/W	PRIVATE STREET
BLOCK 3	LOT	62	104	VALIENTE ST	N/S	PRIVATE STREET
		63	108			
		64	200			
		65	204			
		66	208			
		67	212			
		68	216			
Common Area	A		200	AVENTURA ST	N/S	PRIVATE STREET
Common Area	B		10015	PARADISE CANYON AVE	E/W	PRIVATE STREET
	C		10018			
	D		10016			
	E		10014			
Common Area	F		110	TESORO OR	N/S	PRIVATE STREET
	G		206			

ORIGINAL DATE: 10/09/1997

CITY OF LAS VEGAS
PLANNING & DEVELOPMENT DEPARTMENT

JOHN B HERBERT, PLANNER I

PARADISE CANYON
MODEL ADDRESSES

BLOCK 2 LOT 47 205 VALIENTE ~~RD~~ AVS.
48 201
49 109

NOTE: THESE ADDRESSES ARE TENTATIVE AND
ARE SUBJECT TO CHANGE

John Herbert
9-23-97

PARADISE CANYON

BEING ALL OF LOT 1 OF BLOCK 10, OF PLATS 100, 101, AND ALSO ALL OF THOSE PORTIONS OF LAND ADJACENT TO SAID LOT 1, AND BEING AS PARCELS A, B & C OF THE RECORD OF SURVEY FOR THE DISTRICT LAND ADJACENT TO SAID LOT 1, OF SECTION 10, TOWNSHIP 10 NORTH, RANGE 10 WEST, 2ND P.M., OF THE TERRITORY OF NEW MEXICO, BEING AS PARCELS A, B & C OF THE RECORD OF SURVEY, MADE BY SAID U.S.A. OUT OF THE PUBLIC LANDS, BEING:

NOTES:

- 1. ALL LOTS ARE SUBJECT TO THE EASES AND RIGHTS OF WAY SHOWN ON THIS MAP.
- 2. ALL LOTS ARE SUBJECT TO THE EASES AND RIGHTS OF WAY SHOWN ON THIS MAP.
- 3. ALL LOTS ARE SUBJECT TO THE EASES AND RIGHTS OF WAY SHOWN ON THIS MAP.
- 4. ALL LOTS ARE SUBJECT TO THE EASES AND RIGHTS OF WAY SHOWN ON THIS MAP.

BASES OF BEARINGS:

ALL BEARINGS ARE TO THE CENTER POINT OF THE LOT OR LOTS, UNLESS OTHERWISE SPECIFIED.

TOTAL LOTS: 88 LOTS
TOTAL ACREAGE: 19.76 ACRES

LEGEND:

- X CENTER POINT OF LOT 1
- CENTER POINT OF LOT 2
- CENTER POINT OF LOT 3
- CENTER POINT OF LOT 4
- CENTER POINT OF LOT 5
- CENTER POINT OF LOT 6
- CENTER POINT OF LOT 7
- CENTER POINT OF LOT 8
- CENTER POINT OF LOT 9
- CENTER POINT OF LOT 10
- CENTER POINT OF LOT 11
- CENTER POINT OF LOT 12
- CENTER POINT OF LOT 13
- CENTER POINT OF LOT 14
- CENTER POINT OF LOT 15
- CENTER POINT OF LOT 16
- CENTER POINT OF LOT 17
- CENTER POINT OF LOT 18
- CENTER POINT OF LOT 19
- CENTER POINT OF LOT 20
- CENTER POINT OF LOT 21
- CENTER POINT OF LOT 22
- CENTER POINT OF LOT 23
- CENTER POINT OF LOT 24
- CENTER POINT OF LOT 25
- CENTER POINT OF LOT 26
- CENTER POINT OF LOT 27
- CENTER POINT OF LOT 28
- CENTER POINT OF LOT 29
- CENTER POINT OF LOT 30
- CENTER POINT OF LOT 31
- CENTER POINT OF LOT 32
- CENTER POINT OF LOT 33
- CENTER POINT OF LOT 34
- CENTER POINT OF LOT 35
- CENTER POINT OF LOT 36
- CENTER POINT OF LOT 37
- CENTER POINT OF LOT 38
- CENTER POINT OF LOT 39
- CENTER POINT OF LOT 40
- CENTER POINT OF LOT 41
- CENTER POINT OF LOT 42
- CENTER POINT OF LOT 43
- CENTER POINT OF LOT 44
- CENTER POINT OF LOT 45
- CENTER POINT OF LOT 46
- CENTER POINT OF LOT 47
- CENTER POINT OF LOT 48
- CENTER POINT OF LOT 49
- CENTER POINT OF LOT 50
- CENTER POINT OF LOT 51
- CENTER POINT OF LOT 52
- CENTER POINT OF LOT 53
- CENTER POINT OF LOT 54
- CENTER POINT OF LOT 55
- CENTER POINT OF LOT 56
- CENTER POINT OF LOT 57
- CENTER POINT OF LOT 58
- CENTER POINT OF LOT 59
- CENTER POINT OF LOT 60
- CENTER POINT OF LOT 61
- CENTER POINT OF LOT 62
- CENTER POINT OF LOT 63
- CENTER POINT OF LOT 64
- CENTER POINT OF LOT 65
- CENTER POINT OF LOT 66
- CENTER POINT OF LOT 67
- CENTER POINT OF LOT 68
- CENTER POINT OF LOT 69
- CENTER POINT OF LOT 70
- CENTER POINT OF LOT 71
- CENTER POINT OF LOT 72
- CENTER POINT OF LOT 73
- CENTER POINT OF LOT 74
- CENTER POINT OF LOT 75
- CENTER POINT OF LOT 76
- CENTER POINT OF LOT 77
- CENTER POINT OF LOT 78
- CENTER POINT OF LOT 79
- CENTER POINT OF LOT 80
- CENTER POINT OF LOT 81
- CENTER POINT OF LOT 82
- CENTER POINT OF LOT 83
- CENTER POINT OF LOT 84
- CENTER POINT OF LOT 85
- CENTER POINT OF LOT 86
- CENTER POINT OF LOT 87
- CENTER POINT OF LOT 88

REFERENCES:

- PLAT 100 PAGE 10
- PLAT 101 PAGE 11
- PLAT 102 PAGE 12
- PLAT 103 PAGE 13

TYPICAL P.U.E. U.E. & D.E.

SCALE 1" = 60'

CURVE TABLE:

STATION	CHORD BEARING	CHORD DISTANCE	ARC BEARING	ARC DISTANCE
1				
2				
3				
4				
5				
6				
7				
8				
9				
10				
11				
12				
13				
14				
15				
16				
17				
18				
19				
20				
21				
22				
23				
24				
25				
26				
27				
28				
29				
30				
31				
32				
33				
34				
35				
36				
37				
38				
39				
40				
41				
42				
43				
44				
45				
46				
47				
48				
49				
50				
51				
52				
53				
54				
55				
56				
57				
58				
59				
60				
61				
62				
63				
64				
65				
66				
67				
68				
69				
70				
71				
72				
73				
74				
75				
76				
77				
78				
79				
80				
81				
82				
83				
84				
85				
86				
87				
88				

NUMBERED COURSES:

COURSE	BEARING	DISTANCE
1		
2		
3		
4		
5		
6		
7		
8		
9		
10		
11		
12		
13		
14		
15		
16		
17		
18		
19		
20		
21		
22		
23		
24		
25		
26		
27		
28		
29		
30		
31		
32		
33		
34		
35		
36		
37		
38		
39		
40		
41		
42		
43		
44		
45		
46		
47		
48		
49		
50		
51		
52		
53		
54		
55		
56		
57		
58		
59		
60		
61		
62		
63		
64		
65		
66		
67		
68		
69		
70		
71		
72		
73		
74		
75		
76		
77		
78		
79		
80		
81		
82		
83		
84		
85		
86		
87		
88		

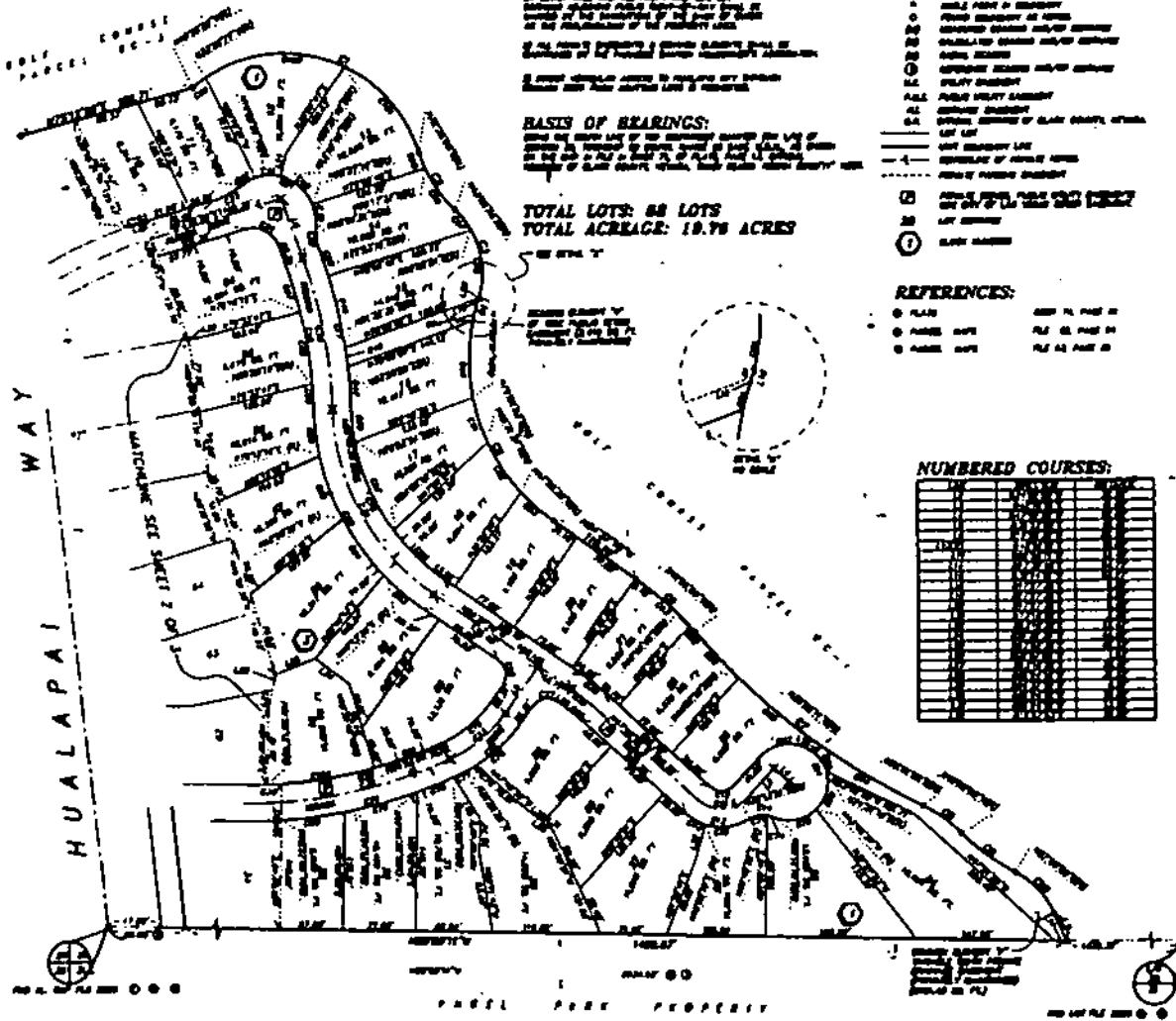

Book 91 Page 64