

CDRTA BELLA AT SUMMERLIN  
 COLEMAN HOMES - PHASE 2

SEPTEMBER 20, 1993

FIRE MAP #2216::65  
 200 MAP:L-20-5,6

ELDCK 1	LOT	31	8844	CDRTILE DRIVE	E/W	PRIVATE DRIVE
		32	8840			
		33	8836			
		34	8832			
		35	8824			
		36	8820			
		37	8816			
		38	8812			
		39	8808			
		40	8804			
		41	8800			
BLOCK 1	LDT	42	1912	VERO DRIVE	N/S	PRIVATE DRIVE
		43	1908			
		44	1904			
		45	1900			
BLOCK 1	LDT	46	1836	DDLCE DRIVE	N/S	PRIVATE DRIVE
		47	1832			
* BLDCK 2	LOT	<del>48</del>	<del>1837</del>			
		48	8805	CORTILE DRIVE		
BLOCK 2	LDT	49	8809	CDRTILE DRIVE	E/W	PRIVATE DRIVE
		50	8813			
		51	8817			
		52	8821			
		53	8825			
		54	8829			
		55	8833			
		56	8837			
		57	8841			
		58	8845			
BLOCK 3	LOT	59	1905	CDRTA BELLA DRIVE	N/S	PRIVATE DRIVE
		60	1901			
		61	1833			
		62	1829			
		63	1825			
COMMON LOTS:						
	LOT	A	1839	CORTA BELLA DRIVE	N/S	PRIVATE DRIVE
	LOT	B		-private streets -- no addresses assigned-		
	LDT	C	1843	CORTA BELLA DRIVE	N/S	PRIVATE DRIVE
		D	1838			
		E	1902			
	LOT	F	1911	VERO DRIVE	N/S	PRIVATE DRIVE
		G	1903			
		H	1902			

STREETS WITH NO ADDRESSES: RAMPART BOULEVARD N/S PUBLIC STREET  
 HILLPOINTE ROAD E/W PUBLIC STREET

CITY OF LAS VEGAS  
 DEPARTMENT OF COMMUNITY  
 PLANNING & DEVELOPMENT

JOHN B. HERBERT,  
 PLANNING ASSISTANT

MASTER SUBDIVISION ADDRESS: 1907 CORTA BELLA DRIVE

J8W/dr

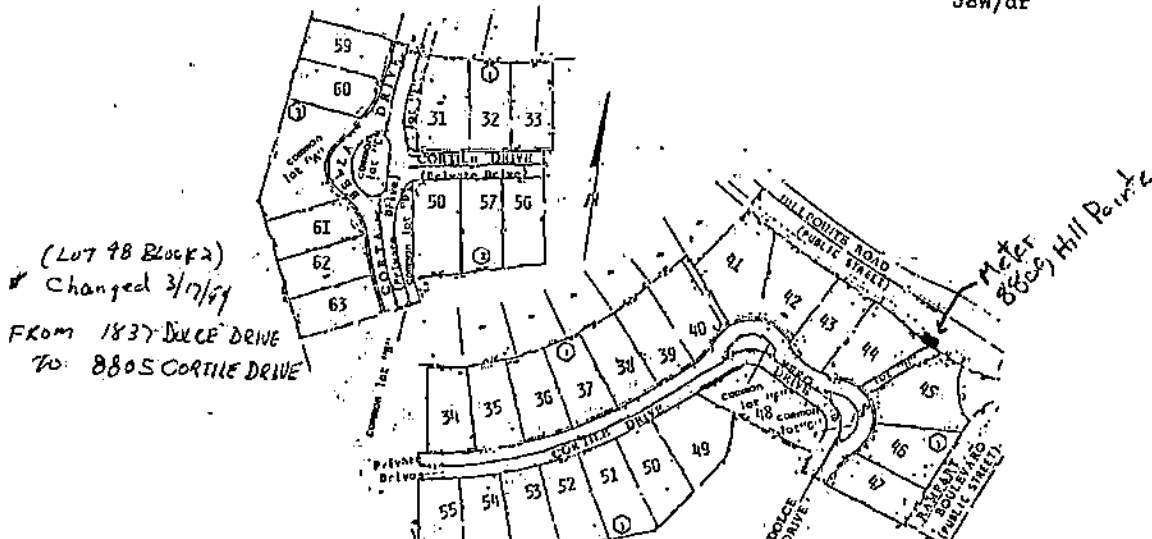

CORTA BELLA AT SUMMERLIN  
COLEMAN HOMES - PHASE 2

SEPTEMBER 20, 1993

FIRE MAP #2216::65  
200 MAP:L-20-5,6

BLOCK 1	LOT	31	8844	CORTILE DRIVE	E/W	PRIVATE DRIVE
		32	8840			
		33	8836			
		34	8832			
		35	8B24			
		36	8820			
		37	8816			
		38	8812			
		39	8808			
		40	8804			
		41	8800			
BLOCK 1	LOT	42	1912	VERO DRIVE	N/S	PRIVATE DRIVE
		43	1908			
		44	1904			
		45	1900			
BLOCK 1	LOT	46	1836	DOLCE DRIVE	N/S	PRIVATE DRIVE
		47	1832			
* BLOCK 2	LOT	<del>48</del>	<del>1837</del>			
BLOCK 2	LOT	48	8805	CORTILE DRIVE		
BLOCK 2	LOT	49	8809	CORTILE DRIVE	E/W	PRIVATE DRIVE
		50	8B13			
		51	BB17			
		52	BB21			
		53	8825			
		54	8829			
		55	8833			
		56	8837			
		57	8841			
		58	8845			
BLOCK 3	LOT	59	1905	CORTA BELLA DRIVE	N/S	PRIVATE DRIVE
		60	1901			
		61	1833			
		62	1829			
		63	1825			
COMMON LOTS:						
	LOT	A	1B39	CORTA BELLA DRIVE	N/S	PRIVATE DRIVE
	LOT	B	-private streets -- no addresses assigned-			
	LOT	C	1843	CORTA BELLA DRIVE	N/S	PRIVATE DRIVE
		D	1838			
		E	1902			
	LOT	F	1911	VERO DRIVE	N/S	PRIVATE DRIVE
		G	1903			
		H	1902			

STREETS WITH NO ADDRESSES: RAMPART BOULEVARD N/S PUBLIC STREET  
HILLPOINTE ROAD E/W PUBLIC STREET

CITY OF LAS VEGAS  
DEPARTMENT OF COMMUNITY  
PLANNING & DEVELOPMENT

JOHN B. HERBERT,  
PLANNING ASSISTANT

MASTER SUBDIVISION ADDRESS: 19D7 CORTA BELLA DRIVE

JBH/dr

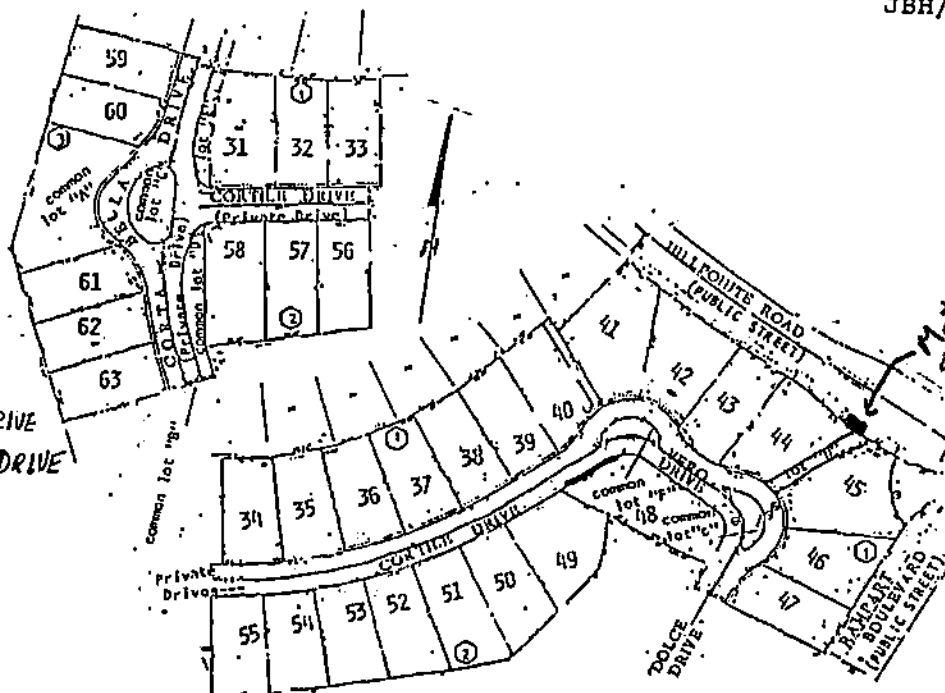

(Lot 48 Block 2)  
\* Changed 3/17/99  
From 1837 Dolce Drive  
To 8805 Cortile Drive

MAYOR  
JAN LAVERTY JONES

COUNCILMEN  
ARNIE ADAMSEN  
SCOTT HIGGINSON  
FRANK HAWKINS JR.  
KEN BRASS



# CITY of LAS VEGAS

March 17, 1994

Sandy Stone, Office Administrator  
Coleman Homes  
2625 N. Green Valley Pkwy, Suite 100  
Henderson, Nevada 89014

RE: Corta Bella at Summerlin by Coleman Homes - Phase 2

Dear Ms. Stone:

Your request has been confirmed for Lot 48, Block 2 of the above subdivision as 8805 CORTILE DRIVE, currently addressed "1837 Dolce Drive".

We will inform the various City departments of this change; however, it will be your responsibility to notify all utility companies, the U. S. Postal Service and other correspondents such as the Assessor's Office, etc, by providing each of them with a copy of this letter so they can make the appropriate changes.

If you have any questions concerning this action, please let us know.

Sincerely,

DEPARTMENT OF COMMUNITY PLANNING  
AND DEVELOPMENT  
NORMAN R. STANDERFER, DIRECTOR

Kyle C. Walton  
Senior Planner

NRS:KCW:dr

copies to: Building & Safety  
Business Activity  
Fire Services  
Metro Communications  
C C A O  
C C G I S  
C P & D

400 E. STEWART AVENUE • LAS VEGAS, NEVADA 89101-2986  
(702) 229-6011 (VOICE) • (702) 386-9108 (TDD)



MAYOR  
JAN LAVERTY JONES

COUNCILMEN  
ARNIE ADAMSEN  
SCOTT HIGGINSON  
FRANK HAWKINS JR.  
KEN BRASS



# CITY of LAS VEGAS

March 17, 1994

Sandy Stone, Office Administrator  
Coleman Homes  
2625 N. Green Valley Pkwy, Suite 100  
Henderson, Nevada 89014

RE: Corta Bella at Summerlin by Coleman Homes - Phase 2

Dear Ms. Stone:

Your request has been confirmed for Lot 48, Block 2 of the above subdivision as 8805 CORTILE DRIVE, currently addressed "1837 Dolce Drive".

We will inform the various City departments of this change; however, it will be your responsibility to notify all utility companies, the U. S. Postal Service and other correspondents such as the Assessor's Office, etc, by providing each of them with a copy of this letter so they can make the appropriate changes.

If you have any questions concerning this action, please let us know.

Sincerely,

DEPARTMENT OF COMMUNITY PLANNING  
AND DEVELOPMENT  
NORMAN R. STANDERFER, DIRECTOR

A handwritten signature in cursive script that reads "Kyle C. Walton".

Kyle C. Walton  
Senior Planner

NRS:KCW:dr  
copies to:

Building & Safety  
Business Activity  
Fire Services  
Metro Communications  
C C A O  
C C G I S  
C P & D

400 E. STEWART AVENUE • LAS VEGAS, NEVADA 89101-2986  
(702) 229-6011 (VOICE) • (702) 386-9108 (TDD)

