

SORRENTO UNIT NO. 2

DECEMBER 4, 1992

FIRE MAP #2218:62,72
200 MAP# L-33-5,7

BLOCK 5	LOT	95	1736	PACIFIC TERRACE DRIVE	N/S	PUBLIC STREET
		96	1740			
		97	1800			
		98	1804			
		99	1808			
		100	1812			
		101	1816			
		102	1820			
		103	1824			
		104	1828			
		105	1832			
		106	1836			
		107	1840			
		108	1844			
		109	1848			
BLOCK 5	LOT	110	7500	PACIFIC RIDGE AVENUE	E/W	PUBLIC STREET
		111	7504			
		112	7508			
		113	7512			
		114	7516			
		115	7520			
		116	7524			
		117	7528			
		118	7532			
BLOCK 5	LOT	119	1849	BUNNY RUN DRIVE	N/S	PUBLIC STREET
		120	1845			
		121	1841			
		122	1837			
		123	1833			
		124	1829			
		125	1825			
		126	1821			
		127	1817			
		128	1813			
		129	1809			
		130	1805			
		131	1801			
BLOCK 5	LOT	132	7529	PACIFIC HEIGHTS AVENUE	E/W	PUBLIC STREET
		133	7525			
		134	7521			
		135	7517			
		136	7513			
		137	7509			
		138	7505			
		139	7501			
BLOCK 6	LOT	149	1804	BUNNY RUN DRIVE	N/S	PUBLIC STREET
		150	1808			
		151	1812			
		152	1816			
		153	1820			
		154	1824			
		155	1828			
		156	1832			
		157	1836			
		158	1840			
		159	1844			

BLOCK 6	LOT 160	1841	BATTLE BORN DRIVE	N/S	PUBLIC STREET
	161	1837			
	162	1833			
	163	1829			
	164	1825			
	165	1821			
	166	1817			
	167	1813			
	168	1809			
	169	1805			
	170	1801			
BLOCK 7	LOT 171	1800	BATTLE BORN DRIVE	N/S	PUBLIC STREET
	172	1804			
	173	1808			
	174	1812			
	175	1816			
	176	1820			
	177	1824			
	178	1828			
	179	1832			
	180	1836			
	181	1840			
BLOCK 7	LOT 182	1845	PACIFIC TERRACE DRIVE	N/S	PUBLIC STREET
	183	1841			
	184	1837			
	185	1833			
	186	1829			
	187	1825			
	188	1821			
	189	1817			
	190	1813			
	191	1809			
	192	1805			

CITY OF LAS VEGAS DEPARTMENT
OF COMMUNITY & DEVELOPMENT

 MATT PINJUV,
PLANNER

MASTER SUBDIVISION ADDRESS:

1735 PACIFIC TERRACE DRIVE

MP/dr

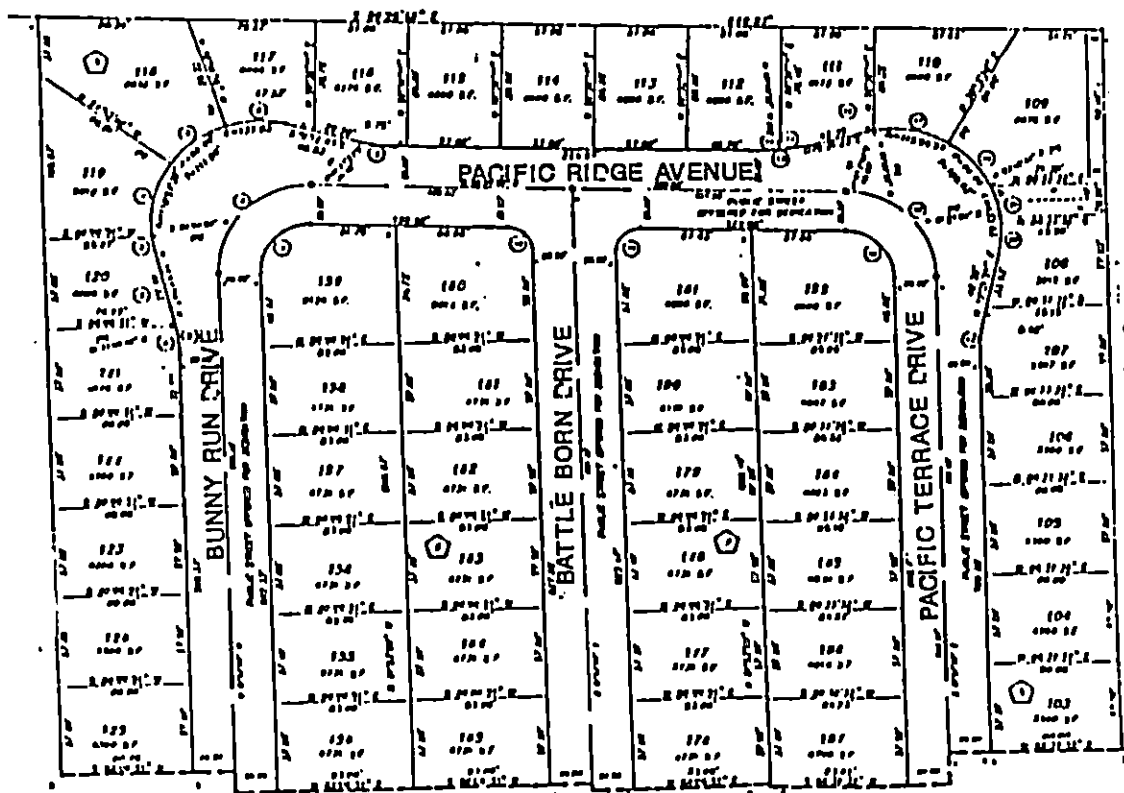

SORRENTO UNIT NO. 2

DECEMBER 4, 1992

FIRE MAP #2218::62,72
200 MAP# L-33-5,7

BLOCK 5	LOT	95	1736	PACIFIC TERRACE DRIVE	N/S	PUBLIC STREET
		96	1740			
		97	1800			
		98	1804			
		99	1808			
		100	1812			
		101	1816			
		102	1820			
		103	1824			
		104	1828			
		105	1832			
		106	1836			
		107	1840			
		108	1844			
		109	1848			
BLOCK 5	LOT	110	7500	PACIFIC RIDGE AVENUE	E/W	PUBLIC STREET
		111	7504			
		112	7508			
		113	7512			
		114	7516			
		115	7520			
		116	7524			
		117	7528			
		118	7532			
BLOCK 5	LOT	119	1849	BUNNY RUN DRIVE	N/S	PUBLIC STREET
		120	1845			
		121	1841			
		122	1837			
		123	1833			
		124	1829			
		125	1825			
		126	1821			
		127	1817			
		128	1813			
		129	1809			
		130	1805			
		131	1801			
BLOCK 5	LOT	132	7529	PACIFIC HEIGHTS AVENUE	E/W	PUBLIC STREET
		133	7525			
		134	7521			
		135	7517			
		136	7513			
		137	7509			
		138	7505			
		139	7501			
BLOCK 6	LOT	149	1804	BUNNY RUN DRIVE	N/S	PUBLIC STREET
		150	1808			
		151	1812			
		152	1816			
		153	1820			
		154	1824			
		155	1828			
		156	1832			
		157	1836			
		158	1840			
		159	1844			

BLOCK 6	LOT 160	1841	BATTLE BORN DRIVE	N/S	PUBLIC STREET
	161	1837			
	162	1833			
	163	1829			
	164	1825			
	165	1821			
	166	1817			
	167	1813			
	168	1809			
	169	1805			
	170	1801			

BLOCK 7	LOT 171	1800	BATTLE BORN DRIVE	N/S	PUBLIC STREET
	172	1804			
	173	1808			
	174	1812			
	175	1816			
	176	1820			
	177	1824			
	178	1828			
	179	1832			
	180	1836			
	181	1840			

BLOCK 7	LOT 182	1845	PACIFIC TERRACE DRIVE	N/S	PUBLIC STREET
	183	1841			
	184	1837			
	185	1833			
	186	1829			
	187	1825			
	188	1821			
	189	1817			
	190	1813			
	191	1809			
	192	1805			

CITY OF LAS VEGAS DEPARTMENT
OF COMMUNITY & DEVELOPMENT

 MATT PINJUV,
PLANNER

MASTER SUBDIVISION ADDRESS:

1735 PACIFIC TERRACE DRIVE

MP/dr

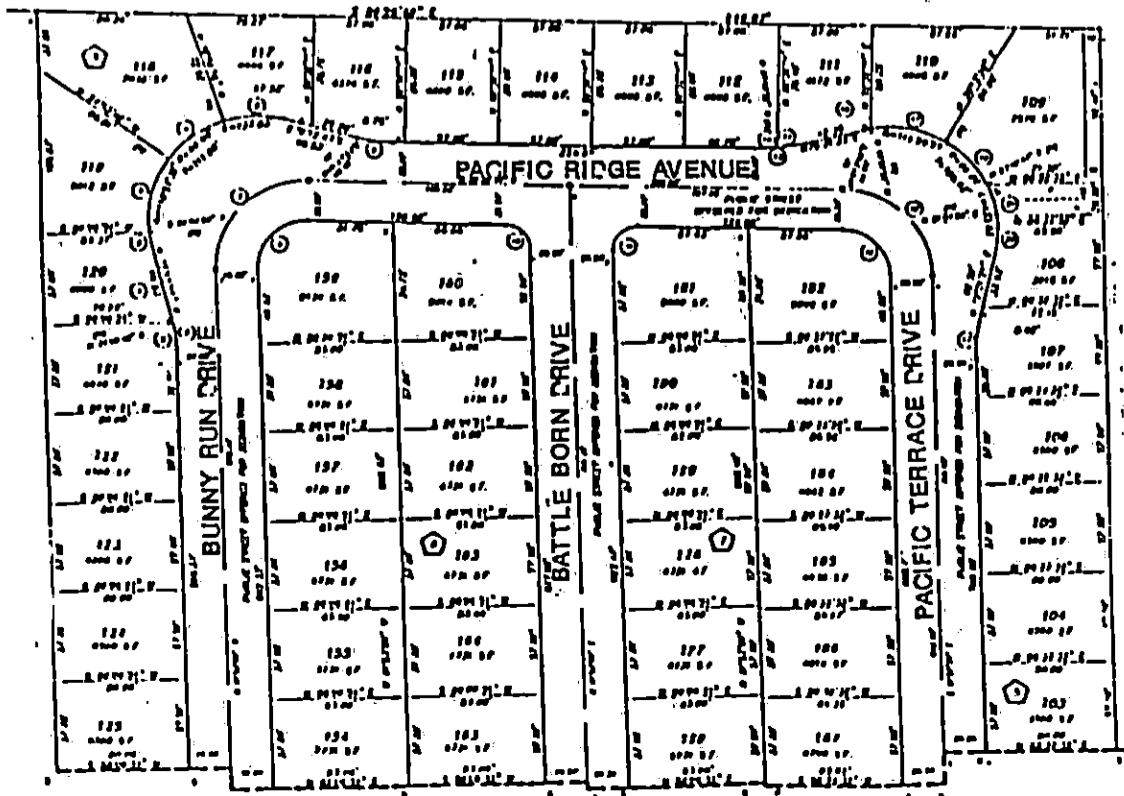

SORRENTO UNIT NO. 2

DECEMBER 4, 1992

FIRE MAP #2218::62,72
200 MAP# L-33-5,7

BLOCK 5	LOT	95	1736	PACIFIC TERRACE DRIVE	N/S	PUBLIC STREET
		96	1740			
		97	1800			
		98	1804			
		99	1808			
		100	1812			
		101	1816			
		102	1820			
		103	1824			
		104	1828			
		105	1832			
		106	1836			
		107	1840			
		108	1844			
		109	1848			
BLOCK 5	LOT	110	7500	PACIFIC RIDGE AVENUE	E/W	PUBLIC STREET
		111	7504			
		112	7508			
		113	7512			
		114	7516			
		115	7520			
		116	7524			
		117	7528			
		118	7532			
BLOCK 5	LOT	119	1849	BUNNY RUN DRIVE	N/S	PUBLIC STREET
		120	1845			
		121	1841			
		122	1837			
		123	1833			
		124	1829			
		125	1825			
		126	1821			
		127	1817			
		128	1813			
		129	1809			
		130	1805			
		131	1801			
BLOCK 5	LOT	132	7529	PACIFIC HEIGHTS AVENUE	E/W	PUBLIC STREET
		133	7525			
		134	7521			
		135	7517			
		136	7513			
		137	7509			
		138	7505			
		139	7501			
BLOCK 6	LOT	149	1804	BUNNY RUN DRIVE	N/S	PUBLIC STREET
		150	1808			
		151	1812			
		152	1816			
		153	1820			
		154	1824			
		155	1828			
		156	1832			
		157	1836			
		158	1840			
		159	1844			

BLOCK 6	LOT 160	1841	BATTLE BORN DRIVE	N/S	PUBLIC STREET
	161	1837			
	162	1833			
	163	1829			
	164	1825			
	165	1821			
	166	1817			
	167	1813			
	168	1809			
	169	1805			
	170	1801			

BLOCK 7	LOT 171	1800	BATTLE BORN DRIVE	N/S	PUBLIC STREET
	172	1804			
	173	1808			
	174	1812			
	175	1816			
	176	1820			
	177	1824			
	178	1828			
	179	1832			
	180	1836			
	181	1840			

BLOCK 7	LOT 182	1845	PACIFIC TERRACE DRIVE	N/S	PUBLIC STREET
	183	1841			
	184	1837			
	185	1833			
	186	1829			
	187	1825			
	188	1821			
	189	1817			
	190	1813			
	191	1809			
	192	1805			

CITY OF LAS VEGAS DEPARTMENT
OF COMMUNITY & DEVELOPMENT

 MATT PINJUV,
PLANNER

MASTER SUBDIVISION ADDRESS:

1735 PACIFIC TERRACE DRIVE

MP/dr

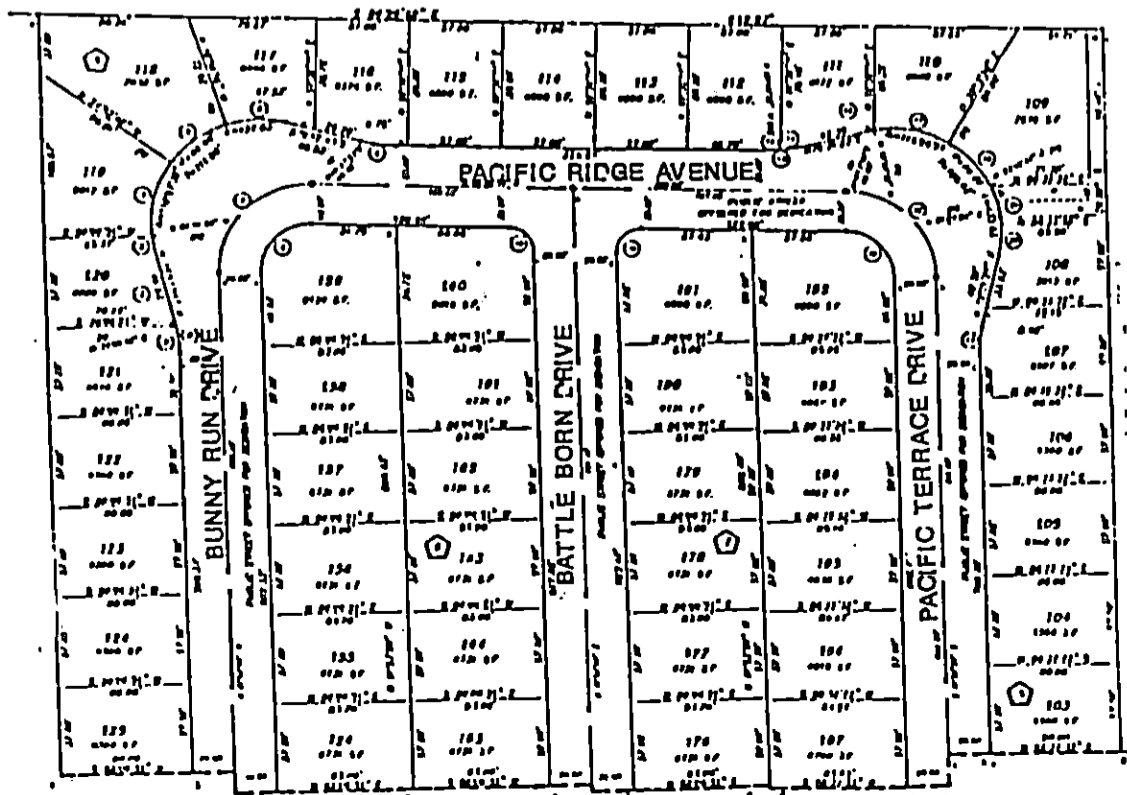

HAYMA