

PECCOLE VILLAGE BY SIGNATURE HOMES UNIT 8

Recorded in Book 85 Page 36 of Plats

200 Scale Map Location: Q-6-3

Fire Dept. District Map # 2515:31

MASTER SITE ADDRESS: 1360 S. HUALAPAI WAY

BLOCK 4	LOT	181	9904	VIA DELORES AVE	E/W	PRIVATE STREET
		182	9908			
		183	9912			
		184	9916			
		185	9920			
		186	9924			
		187	10000			
		188	10004			
		189	10008			
		190	10012			
		191	10016			
		192	10020			
		193	10024			
		194	10028			
BLOCK 4	LOT	195	1345	PASEO GRANADA ST	N/S	PRIVATE STREET
		196	1349			
		197	1353			
		198	1357			
		199	1361			
		200	1365			
		201	1369			
		202	1373			
BLOCK 4	LOT	203	10033	CALABSAS AVE	E/W	PRIVATE STREET
		204	10029			
		205	10025			
		206	10021			
		207	10017			
		208	10013			
		209	10009			
		210	10005			
		211	10001			
BLOCK 6	LOT	335	10000	CALABSAS AVE	E/W	PRIVATE STREET
		336	10004			
		337	10008			
		338	10012			
		339	10016			
		340	10020			
BLOCK 6	LOT	341	10025	VIA DELORES AVE	E/W	PRIVATE STREET
		342	10021			
		343	10017			
		344	10013			
		345	10009			
		346	10005			
		347	10001			
		348	9925			

PECCOLE VILLAGE BY SIGNATURE HOMES UNIT 8

BLOCK 6	LOT	349	9921	VIA DELORES AVE	E/W	PRIVATE STREET
		350	9917			
		351	9913			
		352	9909			
		353	9905			
Common Area	A	1350	S HUALAPAI WAY	N/S	PUBLIC STREET	
Common Area	B	9930	VIA DELORES AVE	E/W	PRIVATE STREET	
	C	9902				
	D	9901				
	E	9903				
	F	9931				
Common Area	G	9923	CALABASAS AVE	E/W	PRIVATE STREET	
Common Area	H	1362	PASEO GRANADA ST	N/S	PRIVATE STREET	

ORIGINAL DATE: 7/17/1998

**CITY OF LAS VEGAS
PLANNING & DEVELOPMENT DEPARTMENT**

JOHN B HERBERT, PLANNER I

PECCOLE VILLAGE BY SIGNATURE HOMES UNIT 8

Recorded in Book 85 Page 36 of Plats

200 Scale Map Location: Q-6-3

Fire Dept. District Map # 2515:31

MASTER SITE ADDRESS: 1360 S. HUALAPAI WAY

BLOCK 4	LOT	181	9904	VIA DELORES AVE	E/W	PRIVATE STREET
		182	9908			
		183	9912			
		184	9916			
		185	9920			
		186	9924			
		187	10000			
		188	10004			
		189	10008			
		190	10012			
		191	10016			
		192	10020			
		193	10024			
		194	10028			
BLOCK 4	LOT	195	1345	PASEO GRANADA ST	N/S	PRIVATE STREET
		196	1349			
		197	1353			
		198	1357			
		199	1361			
		200	1365			
		201	1369			
		202	1373			
BLOCK 4	LOT	203	10033	CALABSAS AVE	E/W	PRIVATE STREET
		204	10029			
		205	10025			
		206	10021			
		207	10017			
		208	10013			
		209	10009			
		210	10005			
		211	10001			
BLOCK 6	LOT	335	10000	CALABSAS AVE	E/W	PRIVATE STREET
		336	10004			
		337	10008			
		338	10012			
		339	10016			
		340	10020			
BLOCK 6	LOT	341	10025	VIA DELORES AVE	E/W	PRIVATE STREET
		342	10021			
		343	10017			
		344	10013			
		345	10009			
		346	10005			
		347	10001			
		348	9925			

PECCOLE VILLAGE BY SIGNATURE HOMES UNIT 8

BLOCK 6	LOT	349	9921	VIA DELORES AVE	E/W	PRIVATE STREET
		350	9917			
		351	9913			
		352	9909			
		353	9905			
Common Area	A	1350	S	HUALAPAI WAY	N/S	PUBLIC STREET
Common Area	B	9930		VIA DELORES AVE	E/W	PRIVATE STREET
	C	9902				
	D	9901				
	E	9903				
	F	9931				
Common Area	G	9923		CALABASAS AVE	E/W	PRIVATE STREET
Common Area	H	1362		PASEO GRANADA ST	N/S	PRIVATE STREET

ORIGINAL DATE: 7/17/1998

**CITY OF LAS VEGAS
PLANNING & DEVELOPMENT DEPARTMENT**

JOHN B HERBERT, PLANNER I

PECCOLE VILLAGE BY SIGNATURE HOMES UNIT 8

Recorded in Book 85 Page 36 of Plats

200 Scale Map Location: Q-6-3

Fire Dept. District Map # 2515:31

MASTER SITE ADDRESS: 1360 S. HUALAPAI WAY

BLOCK 4	LOT	181	9904	VIA DELORES AVE	E/W	PRIVATE STREET
		182	9908			
		183	9912			
		184	9916			
		185	9920			
		186	9924			
		187	10000			
		188	10004			
		189	10008			
		190	10012			
		191	10016			
		192	10020			
		193	10024			
		194	10028			
BLOCK 4	LOT	195	1345	PASEO GRANADA ST	N/S	PRIVATE STREET
		196	1349			
		197	1353			
		198	1357			
		199	1361			
		200	1365			
		201	1369			
		202	1373			
BLOCK 4	LOT	203	10033	CALABSAS AVE	E/W	PRIVATE STREET
		204	10029			
		205	10025			
		206	10021			
		207	10017			
		208	10013			
		209	10009			
		210	10005			
		211	10001			
BLOCK 6	LOT	335	10000	CALABSAS AVE	E/W	PRIVATE STREET
		336	10004			
		337	10008			
		338	10012			
		339	10016			
		340	10020			
BLOCK 6	LOT	341	10025	VIA DELORES AVE	E/W	PRIVATE STREET
		342	10021			
		343	10017			
		344	10013			
		345	10009			
		346	10005			
		347	10001			
		348	9925			

PECCOLE VILLAGE BY SIGNATURE HOMES UNIT 8

BLOCK 6	LOT	349	9921	VIA DELORES AVE	E/W	PRIVATE STREET
		350	9917			
		351	9913			
		352	9909			
		353	9905			
Common Area	A	1350	S	HUALAPAI WAY	N/S	PUBLIC STREET
Common Area	B	9930		VIA DELORES AVE	E/W	PRIVATE STREET
	C	9902				
	D	9901				
	E	9903				
	F	9931				
Common Area	G	9923		CALABASAS AVE	E/W	PRIVATE STREET
Common Area	H	1362		PASEO GRANADA ST	N/S	PRIVATE STREET

ORIGINAL DATE: 7/17/1998

**CITY OF LAS VEGAS
PLANNING & DEVELOPMENT DEPARTMENT**

JOHN B HERBERT, PLANNER I

PECCOLE VILLAGE BY SIGNATURE HOMES UNIT 8

Recorded in Book 85 Page 36 of Plats

200 Scale Map Location: Q-6-3

Fire Dept. District Map # 2515:31

MASTER SITE ADDRESS: 1360 S. HUALAPAI WAY

BLOCK 4	LOT	181	9904	VIA DELORES AVE	E/W	PRIVATE STREET
		182	9908			
		183	9912			
		184	9916			
		185	9920			
		186	9924			
		187	10000			
		188	10004			
		189	10008			
		190	10012			
		191	10016			
		192	10020			
		193	10024			
		194	10028			
BLOCK 4	LOT	195	1345	PASEO GRANADA ST	N/S	PRIVATE STREET
		196	1349			
		197	1353			
		198	1357			
		199	1361			
		200	1365			
		201	1369			
		202	1373			
BLOCK 4	LOT	203	10033	CALABSAS AVE	E/W	PRIVATE STREET
		204	10029			
		205	10025			
		206	10021			
		207	10017			
		208	10013			
		209	10009			
		210	10005			
		211	10001			
BLOCK 6	LOT	335	10000	CALABSAS AVE	E/W	PRIVATE STREET
		336	10004			
		337	10008			
		338	10012			
		339	10016			
		340	10020			
BLOCK 6	LOT	341	10025	VIA DELORES AVE	E/W	PRIVATE STREET
		342	10021			
		343	10017			
		344	10013			
		345	10009			
		346	10005			
		347	10001			
		348	9925			

PECCOLE VILLAGE BY SIGNATURE HOMES UNIT 8

BLOCK 6	LOT	349	9921	VIA DELORES AVE	E/W	PRIVATE STREET
		350	9917			
		351	9913			
		352	9909			
		353	9905			
Common Area	A	1350	S	HUALAPAI WAY	N/S	PUBLIC STREET
Common Area	B	9930		VIA DELORES AVE	E/W	PRIVATE STREET
	C	9902				
	D	9901				
	E	9903				
	F	9931				
Common Area	G	9923		CALABASAS AVE	E/W	PRIVATE STREET
Common Area	H	1362		PASEO GRANADA ST	N/S	PRIVATE STREET

ORIGINAL DATE: 7/17/1998

**CITY OF LAS VEGAS
PLANNING & DEVELOPMENT DEPARTMENT**

JOHN B HERBERT, PLANNER I

1363 GRANADA ST

100 AMP ELECTRIC PANEL FOR IRRIGATION?



PENTACORE

Civil Engineering
 Land Surveying
 Global Positioning
 Land Planning • GIS
 Construction Administration
 ADA Consulting
 Landscape Architecture
 Measurement Technologies
 Water Ventures International

CERTIFICATE OF AMENDMENT
of
PECCOLE VILLAGE BY SIGNATURE HOMES - UNIT 8
BOOK 85, PAGE 36 OF PLATS

Project Number: 0164.0003

Date: July 28, 1998

Rita Lumos, P.L.S.
 City of Las Vegas Surveyor
 400 E. Stewart Avenue
 Las Vegas, NV 89101

DOCUMENT: Peccole Village by Signature Homes - Unit 8
 Book 85, Page 36 of Plats

LEGAL DESCRIPTION:

A Portion of Lot 22, Book 71, Page 76 of Plats - Lying within the West Half (W 1/2) of Section 6, Township 21 South, Range 60 East, M.D.M., City of Las Vegas, Clark County, Nevada

RECORDING DATE: July 17, 1998

CAPTION:

On sheet 3 of 3, the block numbers were inadvertently omitted. They should be designated as shown on "Exhibit A" attached hereto and made a part hereof.

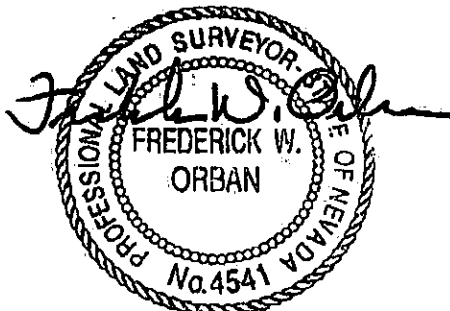

7/29/98

Frederick W. Orban
 Professional Land Surveyor
 Nevada License No. 4541

6763 West Charleston Boulevard • Las Vegas, Nevada 89146

Engineering
 Tel. 702.258.0115 • Fax 258.4956

Surveying
 Tel. 702.258.4110 • Fax 258.4790

ADA Consulting
 Tel. 702.258.0115 • Fax 259.8528

I hereby certify that I have examined the Certificate of Amendment and that the changes to the original document specified therein are provided for in applicable sections of NRS 278.010 to 278.630, inclusive, NRS 625.340 to 625.380, inclusive, and local ordinances adopted pursuant thereto, and I am satisfied that this Certificate of Amendment so amends or corrects the document as to make it technically correct.

Rita Lumos

7/30/98

Rita Lumos, P.L.S.
City of Las Vegas Surveyor
Nevada License No. 5094

When recorded return to:
Pentacore Surveying, Inc.
6763 W. Charleston Blvd.
Las Vegas, NV 89102

EXHIBIT "A"

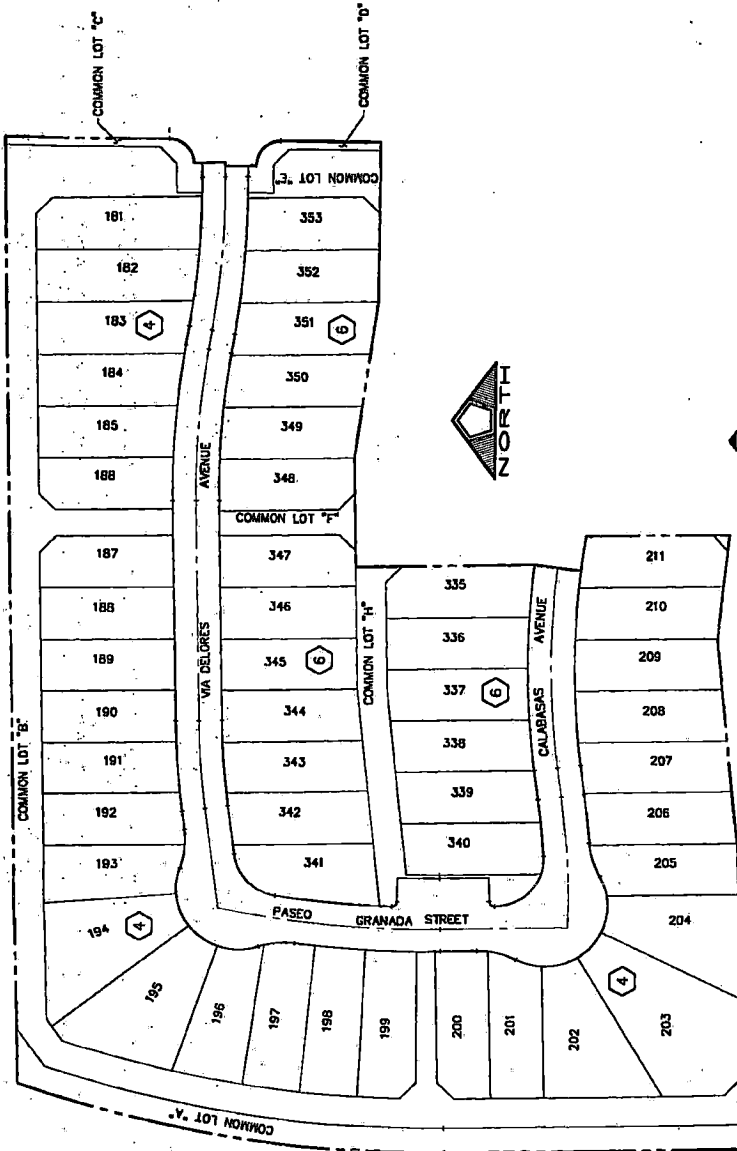

PENTACORE
 CIVIL ENGINEERING · LAND SURVEYING · PLANNING
 CONSTRUCTION MANAGEMENT · ADA CONSULTING

POINT OF BEGINNING

