

RAINBOW PARK II - UNIT 1

ZONING - RCL

AUGUST 9, 1993

FIRE MAP #2319::31,32  
200 MAP: L-26-1,3

BLOCK 1	LOT	26	130D	CLAIM JUMPER DRIVE	N/S	PUBLIC STREET
BLOCK 1	LOT	27	1301	STRIKE JUMPER COURT	N/S	PUBLIC STREET
BLOCK 1	LOT	47	1300	STRIKE JUMPER COURT	N/S	PUBLIC STREET
BLOCK 1	LOT	48	1305	SILVER PROSPECT DRIVE	N/S	PUBLIC STREET
		49	1309			
		50	1308			
		51	1304			
		52	1300			
		53	1252			
		54	1248			
		55	1244			
		56	1240			
		57	1236			
		58	1232			
		59	1228			
		60	1224			
		61	1220			
		62	1216			
		63	1212			
		64	1208			
		65	1204			
		66	1200			
BLOCK 1	LOT	67	6601	MINERS HOPE DRIVE	E/W	PUBLIC STREET
		68	6605			
		69	6609			
		70	6613			
		71	6617			
		72	6621			
		73	6625			
		74	6629			
		75	6633			
		76	6637			
		77	6641			
		78	6645			
		79	6649			
BLOCK 1	LOT	80	1201	CLAIM JUMPER DRIVE	N/S	PUBLIC STREET
		81	1205			
		82	1209			
		83	1213			
		84	1217			
		85	1221			
		86	1225			
		87	1229			
		88	1233			
		89	1237			
BLOCK 1	LOT	90	1240	LUCKY GOLD COURT	N/S	PUBLIC STREET
		91	1236			
		92	1232			
		93	1228			
		94	1224			
		95	1220			
		96	1216			
		97	1212			
		98	1208			
		99	1204			
		100	1200			
		101	1205			
		102	1209			
		103	1213			
		104	1217			
		105	1221			
		106	1225			
		107	1229			
		108	1233			
		109	1237			
		110	1241			
BLOCK 1	LOT	111	1236	NUGGET CREEK DRIVE	N/S	PUBLIC STREET
		112	1232			
		113	1228			
		114	1224			
		115	1220			
		116	1216			
		117	1212			
		118	1208			
		119	1204			
		120	1200			

BLOCK 1	LOT	121	1201	NUGGET CREEK DRIVE	N/S	PUBLIC STREET
		122	1205			
		123	1209			
		124	1213			
		125	1217			
		126	1221			
		127	1225			
		128	1229			
		129	1233			
		130	1237			
BLOCK 2	LOT	23	6648	LOST DUTCHMAN DRIVE	E/W	PUBLIC STREET
		24	6652			
		25	6656			
		26	6660			
		27	6664			
		28	6668			
		29	6672			
		30	6676			
		31	6680			
BLOCK 3	LOT	1	1204	CLAIM JUMPER DRIVE	N/S	PUBLIC STREET
		2	1208			
		3	1212			
		4	1216			
		5	1220			
		6	1224			
		7	1228			
		8	1232			
		9	1236			
BLOCK 3	LOT	10	1241	STRIKE JUMPER COURT	N/S	PUBLIC STREET
		11	1237			
		12	1233			
		13	1229			
		14	1225			
		15	1221			
		16	1217			
		17	1216			
		18	1220			
		19	1224			
		20	1228			
		21	1232			
		22	1236			
		23	1240			
		24	1244			
BLOCK 3	LOT	25	1249	SILVER PROSPECT DRIVE	N/S	PUBLIC STREET
		26	1245			
		27	1241			
		28	1237			
		29	1233			
		30	1229			
		31	1225			
		32	1221			
		33	1217			
		34	1213			
		35	1209			
BLOCK 3	LOT	36	6612	MINERS HOPE DRIVE	N/S	PUBLIC STREET
		37	6616			
		38	6620			
		39	6624			
		40	6628			
		41	6632			
BLOCK 4	LOT	6	1305	NUGGET CREEK DRIVE	N/S	PUBLIC STREET
		7	1301			

CITY OF LAS VEGAS  
DEPARTMENT OF COMMUNITY  
PLANNING & DEVELOPMENT

 MATT PINJUV, PLANNER

MP/dr

MASTER SUBDIVISION ADDRESS: 1350 N. RAINBOW BOULEVARD

# RAINBOW PARK II - UNIT 1

A PORTION OF THE WEST HALF (W1/2) OF THE NORTHWEST QUARTER (NW1/4) OF SECTION 26, T.20S., R.80E., M.D.M.,  
CITY OF LAS VEGAS, CLARK COUNTY, NEVADA.



T.P.O.B.

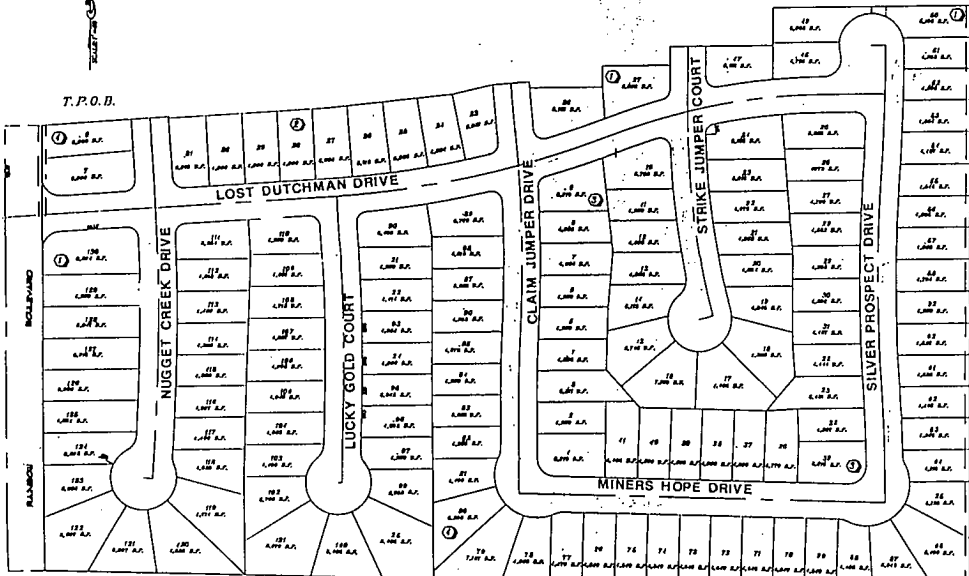

RAINBOW PARK II - UNIT 1

AUGUST 9, 1993

FIRE MAP #2319::31,32  
200 MAP: L-26-1,3

-----

BLOCK 1	LOT	26	1300	CLAIM JUMPER DRIVE	N/S	PUBLIC STREET
BLOCK 1	LOT	27	1301	STRIKE JUMPER COURT	N/S	PUBLIC STREET
BLOCK 1	LOT	47	1300	STRIKE JUMPER COURT	N/S	PUBLIC STREET
BLOCK 1	LOT	48	1305	SILVER PROSPECT DRIVE	N/S	PUBLIC STREET
		49	1309			
		50	1308			
		51	1304			
		52	1300			
		53	1252			
		54	1248			
		55	1244			
		56	1240			
		57	1236			
		58	1232			
		59	1228			
		60	1224			
		61	1220			
		62	1216			
		63	1212			
		64	1208			
		65	1204			
		66	1200			
BLOCK 1	LOT	67	6601	MINERS HOPE DRIVE	E/W	PUBLIC STREET
		68	6605			
		69	6609			
		70	6613			
		71	6617			
		72	6621			
		73	6625			
		74	6629			
		75	6633			
		76	6637			
		77	6641			
		78	6645			
		79	6649			
BLOCK 1	LOT	80	1201	CLAIM JUMPER DRIVE	N/S	PUBLIC STREET
		81	1205			
		82	1209			
		83	1213			
		84	1217			
		85	1221			
		86	1225			
		87	1229			
		88	1233			
		89	1237			
BLOCK 1	LOT	90	1240	LUCKY GOLD COURT	N/S	PUBLIC STREET
		91	1236			
		92	1232			
		93	1228			
		94	1224			
		95	1220			
		96	1216			
		97	1212			
		98	1208			
		99	1204			
		100	1200			
		101	1205			
		102	1209			
		103	1213			
		104	1217			
		105	1221			
		106	1225			
		107	1229			
		108	1233			
		109	1237			
		110	1241			
BLOCK 1	LOT	111	1236	NUGGET CREEK DRIVE	N/S	PUBLIC STREET
		112	1232			
		113	1228			
		114	1224			
		115	1220			
		116	1216			
		117	1212			
		118	1208			
		119	1204			
		120	1200			

BLOCK 1	LOT	121	1201	NUGGET CREEK DRIVE	N/S	PUBLIC STREET
		122	1205			
		123	1209			
		124	1213			
		125	1217			
		126	1221			
		127	1225			
		128	1229			
		129	1233			
		130	1237			
BLOCK 2	LOT	23	6648	LOST DUTCHMAN DRIVE	E/W	PUBLIC STREET
		24	6652			
		25	6656			
		26	6660			
		27	6664			
		28	6668			
		29	6672			
		30	6676			
		31	6680			
BLOCK 3	LOT	1	1204	CLAIM JUMPER DRIVE	N/S	PUBLIC STREET
		2	1208			
		3	1212			
		4	1216			
		5	1220			
		6	1224			
		7	1228			
		8	1232			
		9	1236			
BLOCK 3	LOT	10	1241	STRIKE JUMPER COURT	N/S	PUBLIC STREET
		11	1237			
		12	1233			
		13	1229			
		14	1225			
		15	1221			
		16	1217			
		17	1216			
		18	1220			
		19	1224			
		20	1228			
		21	1232			
		22	1236			
		23	1240			
		24	1244			
BLOCK 3	LOT	25	1249	SILVER PROSPECT DRIVE	N/S	PUBLIC STREET
		26	1245			
		27	1241			
		28	1237			
		29	1233			
		30	1229			
		31	1225			
		32	1221			
		33	1217			
		34	1213			
		35	1209			
BLOCK 3	LOT	36	6612	MINERS HOPE DRIVE	N/S	PUBLIC STREET
		37	6616			
		38	6620			
		39	6624			
		40	6628			
		41	6632			
BLOCK 4	LOT	6	1305	NUGGET CREEK DRIVE	N/S	PUBLIC STREET
		7	1301			

CITY OF LAS VEGAS  
DEPARTMENT OF COMMUNITY  
PLANNING & DEVELOPMENT

 MATT PINJUV, PLANNER

MP/dr

MASTER SUBDIVISION ADDRESS: 1350 N. RAINBOW BOULEVARD

# RAINBOW PARK II - UNIT 1

A PORTION OF THE WEST HALF (W1/2) OF THE NORTHWEST QUARTER (NW1/4) OF SECTION 20, T.20S., R.00E., M.D.M.,  
CITY OF LAS VEGAS, CLARK COUNTY, NEVADA.



T.P.O.B.

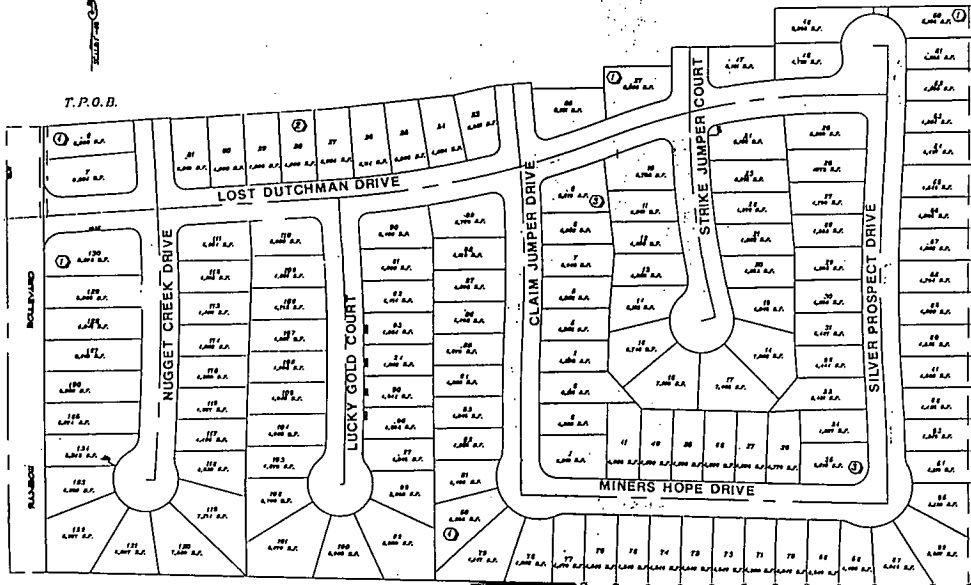

RAINBOW PARK II - UNIT 1

AUGUST 9, 1993

FIRE MAP #2319::31,32  
200 MAP: L-26-1,3

-----

BLOCK 1	LOT	26	1300	CLAIM JUMPER DRIVE	N/S	PUBLIC STREET
BLOCK 1	LOT	27	1301	STRIKE JUMPER COURT	N/S	PUBLIC STREET
BLOCK 1	LOT	47	1300	STRIKE JUMPER COURT	N/S	PUBLIC STREET
BLOCK 1	LOT	48	1305	SILVER PROSPECT DRIVE	N/S	PUBLIC STREET
		49	1309			
		50	1308			
		51	1304			
		52	1300			
		53	1252			
		54	1248			
		55	1244			
		56	1240			
		57	1236			
		58	1232			
		59	1228			
		60	1224			
		61	1220			
		62	1216			
		63	1212			
		64	1208			
		65	1204			
		66	1200			
BLOCK 1	LOT	67	6601	MINERS HOPE DRIVE	E/W	PUBLIC STREET
		68	6605			
		69	6609			
		70	6613			
		71	6617			
		72	6621			
		73	6625			
		74	6629			
		75	6633			
		76	6637			
		77	6641			
		78	6645			
		79	6649			
BLOCK 1	LOT	80	1201	CLAIM JUMPER DRIVE	N/S	PUBLIC STREET
		81	1205			
		82	1209			
		83	1213			
		84	1217			
		85	1221			
		86	1225			
		87	1229			
		88	1233			
		89	1237			
BLOCK 1	LOT	90	1240	LUCKY GOLD COURT	N/S	PUBLIC STREET
		91	1236			
		92	1232			
		93	1228			
		94	1224			
		95	1220			
		96	1216			
		97	1212			
		98	1208			
		99	1204			
		100	1200			
		101	1205			
		102	1209			
		103	1213			
		104	1217			
		105	1221			
		106	1225			
		107	1229			
		108	1233			
		109	1237			
		110	1241			
BLOCK 1	LOT	111	1236	NUGGET CREEK DRIVE	N/S	PUBLIC STREET
		112	1232			
		113	1228			
		114	1224			
		115	1220			
		116	1216			
		117	1212			
		118	1208			
		119	1204			
		120	1200			

BLOCK 1	LOT	121	1201	NUGGET CREEK DRIVE	N/S	PUBLIC STREET
		122	1205			
		123	1209			
		124	1213			
		125	1217			
		126	1221			
		127	1225			
		128	1229			
		129	1233			
		130	1237			
BLOCK 2	LOT	23	6648	LOST DUTCHMAN DRIVE	E/W	PUBLIC STREET
		24	6652			
		25	6656			
		26	6660			
		27	6664			
		28	6668			
		29	6672			
		30	6676			
		31	6680			
BLOCK 3	LOT	1	1204	CLAIM JUMPER DRIVE	N/S	PUBLIC STREET
		2	1208			
		3	1212			
		4	1216			
		5	1220			
		6	1224			
		7	1228			
		8	1232			
		9	1236			
BLOCK 3	LOT	10	1241	STRIKE JUMPER COURT	N/S	PUBLIC STREET
		11	1237			
		12	1233			
		13	1229			
		14	1225			
		15	1221			
		16	1217			
		17	1216			
		18	1220			
		19	1224			
		20	1228			
		21	1232			
		22	1236			
		23	1240			
		24	1244			
BLOCK 3	LOT	25	1249	SILVER PROSPECT DRIVE	N/S	PUBLIC STREET
		26	1245			
		27	1241			
		28	1237			
		29	1233			
		30	1229			
		31	1225			
		32	1221			
		33	1217			
		34	1213			
		35	1209			
BLOCK 3	LOT	36	6612	MINERS HOPE DRIVE	N/S	PUBLIC STREET
		37	6616			
		38	6620			
		39	6624			
		40	6628			
		41	6632			
BLOCK 4	LOT	6	1305	NUGGET CREEK DRIVE	N/S	PUBLIC STREET
		7	1301			

CITY OF LAS VEGAS  
DEPARTMENT OF COMMUNITY  
PLANNING & DEVELOPMENT

 MATT PINJUV, PLANNER

MP/dr

# RAINBOW PARK II - UNIT 1

A PORTION OF THE WEST HALF (W1/2) OF THE NORTHWEST QUARTER (NW1/4) OF SECTION 28, T.20S., R.80E., M.D.M.,  
CITY OF LAS VEGAS, CLARK COUNTY, NEVADA.



T.P.O.B.

