

SIGNATURE AT PECCOLE RANCH  
 LOT 9, UNIT 10

DECEMBER 14, 1993

FIRE MAP #2515:26,27  
 200 MAP:Q-6-2

BLOCK 2	LOT	64	1300	PALANTINE HILL DRIVE	N/S	PUBLIC STREET
		65	1304			
		66	1308			
		67	1312			
		68	1316			
		69	1320			
		BLOCK 3	LOT	46	9636	RANCHO PALMAS DRIVE
47	9628					
48	9620					
49	9616					
50	9612					
51	9604					
52	9600					
53	9544					
54	9540					
55	9536					
56	9532					
57	9528					
58	9524					
59	9520					
60	9516					
61	9512					
62	9508					
63	9500					
BLOCK 4	LOT			39	1325	DESERT HILLS DRIVE
		40	1321			
		41	1317			
		42	1313			
		43	1309			
		44	1305			
		45	1301			
BLOCK 6	LOT	98	9637	RANCHO PALMAS DRIVE	E/W	PUBLIC STREET
		99	9633			
		100	9629			
		101	9625			
		102	9621			
		103	9617			
		104	9613			
		105	9609			
		106	9605			
		107	9601			
		108	9545			
		109	9541			
		110	9537			
		111	9533			
		112	9529			
		113	9525			
		114	9521			
		115	9517			
		116	9513			
117	9509					
118	9505					
119	9501					

CITY OF LAS VEGAS  
 DEPARTMENT OF COMMUNITY  
 PLANNING & DEVELOPMENT

*J. Herbert*  
 JOHN B. HERBERT, ASSISTANT PLANNER

MASTER SUBDIVISION ADDRESS: 1303 PALANTINE HILL DRIVE JBH/dr

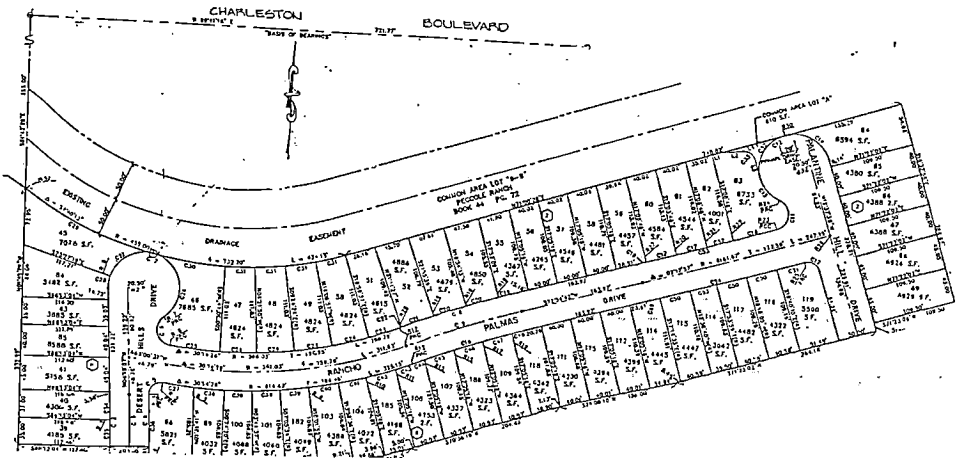



**DEPARTMENT OF COMMUNITY PLANNING AND DEVELOPMENT**  
**RPD SETBACK**

Date: 3/30/94

Subdivision: Signature at Peccole Ranch Lot 9 Unit 10

District Map(s): Q-6-2

Zoning: R-PD7 Zoning File No. Z-139-88

APN(S): 163-06-520-001 to 053

Setbacks:

FRONT	REAR	SIDE(S)	CORNER
18'	10'	10' total	10'

Set By: Tentative Map 4/27/93

Deviations: \_\_\_\_\_  
\_\_\_\_\_  
\_\_\_\_\_