

# LOS LOMAS AT THE PASEOS PARCEL "F" @ VILLAGE 23A

Recorded in Book 115 Page 13 of Plats

200 Scale Map Location: K-34-8

Fire Dept. District Map # 2412:75, 76; 86

MASTER SITE ADDRESS: 12125 DESERT MOON RD (89138)

BLOCK A	LOT	1	12128	VISTA LINDA AVE	E/W	PRIVATE STREET
		2	12132			
		3	12136			
		4	12140			
BLOCK A	LOT	5	849	LAS PALOMAS DR	N/S	PRIVATE STREET
		6	853			
		7	857			
		8	861			
		9	865			
		10	869			
		11	873			
		12	877			
		13	881			
		14	885			
		15	889			
		16	893			
		17	897			
		18	901			
		19	905			
		20	909			
		21	913			
		22	917			
		23	921			
		24	925			
		25	929			
		26	933			
		27	937			
BLOCK A	LOT	28	936	LOMA BONITA PL	N/S	PRIVATE STREET
		29	932			
		30	926			
		31	920			
		32	914			
		33	908			
		34	902			
		35	896			
		36	884			
		37	878			
		38	872			
		39	866			
		40	860			
		41	854			
		42	848			
BLOCK A	LOT	43	12108	VISTA LINDA AVE	E/W	PRIVATE STREET
		44	12112			
		45	12116			
		46	12120			

## LOS LOMAS AT THE PASEOS PARCEL "F" @ VILLAGE 23A

BLOCK B	LOT	47	12125	VISTA LINDA AVE	E/W	PRIVATE STREET
		48	12129			
		49	12133			
		50	12137			
BLOCK B	LOT	51	12136	LOS ARROYOS CT	E/W	PRIVATE STREET
		52	12132			
		53	12128			
		54	12124			
		55	12125			
		56	12129			
		57	12133			
BLOCK B	LOT	58	884	LAS PALOMAS DR	N/S	PRIVATE STREET
		59	888			
		60	896			
		61	904			
		62	908			
		63	912			
		64	916			
		65	920			
		66	928			
		67	932			
		68	936			
BLOCK B	LOT	69	12103	LA CARTA CT	E/W	PRIVATE STREET
		70	12107			
		71	12111			
		72	12118			
		73	12116			
		74	12112			
		75	12108			
		76	12104			
BLOCK B	LOT	77	12105	EL PORTICO CT	E/W	PRIVATE STREET
		78	12109			
		79	12113			
		80	12117			
		81	12120			
		82	12116			
		83	12112			
		84	12108			
BLOCK B	LOT	85	12109	VISTA LINDA AVE	E/W	PRIVATE STREET
		86	12113			
		87	12117			
Common Area	B	843		VALLE FLORIDO ST	N/S	PRIVATE STREET
Common Area	C	938		LOMA BONITA PL	N/S	PRIVATE STREET
	D	892				
Common Area	E	842		VALLE FLORIDO ST	N/S	PRIVATE STREET
Common Area	F	12119		VISTA LINDA AVE	E/W	PRIVATE STREET

ORIGINAL DATE: 1/30/2004

**CITY OF LAS VEGAS  
PLANNING & DEVELOPMENT DEPARTMENT**

  
MARIA D BITTNER, PLANNER I

# LOS LOMAS AT THE PASEOS PARCEL "F" @ VILLAGE 23A

Recorded in Book 115 Page 13 of Plats

200 Scale Map Location: K-34-8

Fire Dept. District Map # 2412:75, 76; 86

MASTER SITE ADDRESS: 12125 DESERT MOON RD (89138)

BLOCK A	LOT	1	12128	VISTA LINDA AVE	EW	PRIVATE STREET
		2	12132			
		3	12136			
		4	12140			
BLOCK A	LOT	5	849	LAS PALOMAS DR	N/S	PRIVATE STREET
		6	853			
		7	857			
		8	861			
		9	865			
		10	869			
		11	873			
		12	877			
		13	881			
		14	885			
		15	889			
		16	893			
		17	897			
		18	901			
		19	905			
		20	909			
		21	913			
		22	917			
		23	921			
		24	925			
		25	929			
		26	933			
		27	937			
BLOCK A	LOT	28	936	LOMA BONITA PL	N/S	PRIVATE STREET
		29	932			
		30	926			
		31	920			
		32	914			
		33	908			
		34	902			
		35	896			
		36	884			
		37	878			
		38	872			
		39	866			
		40	860			
		41	854			
		42	848			
BLOCK A	LOT	43	12108	VISTA LINDA AVE	E/W	PRIVATE STREET
		44	12112			
		45	12116			
		46	12120			

## LOS LOMAS AT THE PASEOS PARCEL "F" @ VILLAGE 23A

BLOCK B	LOT	47	12125	VISTA LINDA AVE	E/W	PRIVATE STREET
		48	12129			
		49	12133			
		50	12137			
BLOCK B	LOT	51	12136	LOS ARROYOS CT	E/W	PRIVATE STREET
		52	12132			
		53	12128			
		54	12124			
		55	12125			
		56	12129			
		57	12133			
BLOCK B	LOT	58	884	LAS PALOMAS DR	N/S	PRIVATE STREET
		59	888			
		60	896			
		61	904			
		62	908			
		63	912			
		64	916			
		65	920			
		66	928			
		67	932			
		68	936			
BLOCK B	LOT	69	12103	LA CARTA CT	E/W	PRIVATE STREET
		70	12107			
		71	12111			
		72	12118			
		73	12116			
		74	12112			
		75	12108			
		76	12104			
BLOCK B	LOT	77	12105	EL PORTICO CT	E/W	PRIVATE STREET
		78	12109			
		79	12113			
		80	12117			
		81	12120			
		82	12116			
		83	12112			
		84	12108			
BLOCK B	LOT	85	12109	VISTA LINDA AVE	E/W	PRIVATE STREET
		86	12113			
		87	12117			
Common Area	B	843		VALLE FLORIDO ST	N/S	PRIVATE STREET
Common Area	C	938		LOMA BONITA PL	N/S	PRIVATE STREET
	D	892				
Common Area	E	842		VALLE FLORIDO ST	N/S	PRIVATE STREET
Common Area	F	12119		VISTA LINDA AVE	E/W	PRIVATE STREET

ORIGINAL DATE: 1/30/2004

**CITY OF LAS VEGAS  
PLANNING & DEVELOPMENT DEPARTMENT**

  
MARIA D BITTNER, PLANNER I

# LOS LOMAS AT THE PASEOS PARCEL "F" @ VILLAGE 23A

Recorded in Book 115 Page 13 of Plats

200 Scale Map Location: K-34-8

Fire Dept. District Map # 2412:75, 76; 86

MASTER SITE ADDRESS: 12125 DESERT MOON RD (89138)

BLOCK A	LOT	1	12128	VISTA LINDA AVE	E/W	PRIVATE STREET
		2	12132			
		3	12136			
		4	12140			
BLOCK A	LOT	5	849	LAS PALOMAS DR	N/S	PRIVATE STREET
		6	853			
		7	857			
		8	861			
		9	865			
		10	869			
		11	873			
		12	877			
		13	881			
		14	885			
		15	889			
		16	893			
		17	897			
		18	901			
		19	905			
		20	909			
		21	913			
		22	917			
		23	921			
		24	925			
		25	929			
		26	933			
		27	937			
BLOCK A	LOT	28	936	LOMA BONITA PL	N/S	PRIVATE STREET
		29	932			
		30	926			
		31	920			
		32	914			
		33	908			
		34	902			
		35	896			
		36	884			
		37	878			
		38	872			
		39	866			
		40	860			
		41	854			
		42	848			
BLOCK A	LOT	43	12108	VISTA LINDA AVE	E/W	PRIVATE STREET
		44	12112			
		45	12116			
		46	12120			

## LOS LOMAS AT THE PASEOS PARCEL "F" @ VILLAGE 23A

BLOCK B	LOT	47	12125	VISTA LINDA AVE	E/W	PRIVATE STREET
		48	12129			
		49	12133			
		50	12137			
BLOCK B	LOT	51	12136	LOS ARROYOS CT	E/W	PRIVATE STREET
		52	12132			
		53	12128			
		54	12124			
		55	12125			
		56	12129			
		57	12133			
BLOCK B	LOT	58	884	LAS PALOMAS DR	N/S	PRIVATE STREET
		59	888			
		60	896			
		61	904			
		62	908			
		63	912			
		64	916			
		65	920			
		66	928			
		67	932			
		68	936			
BLOCK B	LOT	69	12103	LA CARTA CT	E/W	PRIVATE STREET
		70	12107			
		71	12111			
		72	12118			
		73	12116			
		74	12112			
		75	12108			
		76	12104			
BLOCK B	LOT	77	12105	EL PORTICO CT	E/W	PRIVATE STREET
		78	12109			
		79	12113			
		80	12117			
		81	12120			
		82	12116			
		83	12112			
		84	12108			
BLOCK B	LOT	85	12109	VISTA LINDA AVE	E/W	PRIVATE STREET
		86	12113			
		87	12117			
Common Area	B	843		VALLE FLORIDO ST	N/S	PRIVATE STREET
Common Area	C	938		LOMA BONITA PL	N/S	PRIVATE STREET
	D	892				
Common Area	E	842		VALLE FLORIDO ST	N/S	PRIVATE STREET
Common Area	F	12119		VISTA LINDA AVE	E/W	PRIVATE STREET

ORIGINAL DATE: 1/30/2004

**CITY OF LAS VEGAS  
PLANNING & DEVELOPMENT DEPARTMENT**

  
**MARIA D BITTNER, PLANNER I**

# LOS LOMAS AT THE PASEOS PARCEL "F" @ VILLAGE 23A

Recorded in Book 115 Page 13 of Plats

200 Scale Map Location: K-34-8

Fire Dept. District Map # 2412:75, 76; 86

MASTER SITE ADDRESS: 12125 DESERT MOON RD (89138)

BLOCK A	LOT	1	12128	VISTA LINDA AVE	E/W	PRIVATE STREET
		2	12132			
		3	12136			
		4	12140			
BLOCK A	LOT	5	849	LAS PALOMAS DR	N/S	PRIVATE STREET
		6	853			
		7	857			
		8	861			
		9	865			
		10	869			
		11	873			
		12	877			
		13	881			
		14	885			
		15	889			
		16	893			
		17	897			
		18	901			
		19	905			
		20	909			
		21	913			
		22	917			
		23	921			
		24	925			
		25	929			
		26	933			
		27	937			
BLOCK A	LOT	28	936	LOMA BONITA PL	N/S	PRIVATE STREET
		29	932			
		30	926			
		31	920			
		32	914			
		33	908			
		34	902			
		35	896			
		36	884			
		37	878			
		38	872			
		39	866			
		40	860			
		41	854			
		42	848			
BLOCK A	LOT	43	12108	VISTA LINDA AVE	E/W	PRIVATE STREET
		44	12112			
		45	12116			
		46	12120			

## LOS LOMAS AT THE PASEOS PARCEL "F" @ VILLAGE 23A

BLOCK B	LOT	47	12125	VISTA LINDA AVE	E/W	PRIVATE STREET
		48	12129			
		49	12133			
		50	12137			
BLOCK B	LOT	51	12136	LOS ARROYOS CT	E/W	PRIVATE STREET
		52	12132			
		53	12128			
		54	12124			
		55	12125			
		56	12129			
		57	12133			
BLOCK B	LOT	58	884	LAS PALOMAS DR	N/S	PRIVATE STREET
		59	888			
		60	896			
		61	904			
		62	908			
		63	912			
		64	916			
		65	920			
		66	928			
		67	932			
		68	936			
BLOCK B	LOT	69	12103	LA CARTA CT	E/W	PRIVATE STREET
		70	12107			
		71	12111			
		72	12118			
		73	12116			
		74	12112			
		75	12108			
		76	12104			
BLOCK B	LOT	77	12105	EL PORTICO CT	E/W	PRIVATE STREET
		78	12109			
		79	12113			
		80	12117			
		81	12120			
		82	12116			
		83	12112			
		84	12108			
BLOCK B	LOT	85	12109	VISTA LINDA AVE	E/W	PRIVATE STREET
		86	12113			
		87	12117			
Common Area	B	843		VALLE FLORIDO ST	N/S	PRIVATE STREET
Common Area	C	938		LOMA BONITA PL	N/S	PRIVATE STREET
	D	892				
Common Area	E	842		VALLE FLORIDO ST	N/S	PRIVATE STREET
Common Area	F	12119		VISTA LINDA AVE	E/W	PRIVATE STREET

ORIGINAL DATE: 1/30/2004

CITY OF LAS VEGAS  
PLANNING & DEVELOPMENT DEPARTMENT

  
MARIA D BITTNER, PLANNER I

CITY OF LAS VEGAS PLANNING & DEVELOPMENT  
**FAX**

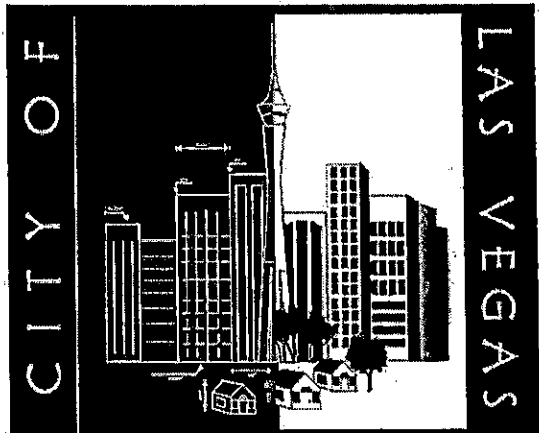

DATE: 5/3/05

NO. OF PAGES: 3  
(Including this sheet)

TO: SARA  
407-7426

FROM: LINDA  
229-6899

DEVELOPMENT SERVICES CENTER

731 South Fourth Street  
Las Vegas, Nevada 89101

702-229-6301 FAX: 702-385-7268

SUBJECT: ADDRESSES FOR  
LOS LOMAS

MESSAGE: \_\_\_\_\_  
\_\_\_\_\_  
\_\_\_\_\_  
\_\_\_\_\_

If any portion of this transmission is illegible, unreadable or missing, please contact our office at 702-229-6301. Thank you.

*File Copy*

**LOS TOMAS AT THE PASOES**  
**PARCEL # 1 @ VILLAGE 25A**

A COMMON INTEREST COMMUNITY.  
 BEING A SUBDIVISION OF LOT UNIT #1, BLOCK B, TOGETHER WITH COMMON LOT # 4, OF THE FINAL MAP OF  
 "SILVERHILL VILLAGE 25A UNIT NO. 1" IN BOOK 108, PAGE 28 OF PLATS, ON FILE IN THE COUNTY  
 RECORDER'S OFFICE, CLARK COUNTY, NEVADA, SITUATE IN SECTION 34, TOWNSHIP 29 SOUTH, RANGE 89 EAST,  
 ADJACENT CITY OF LAS VEGAS, CLARK COUNTY, NEVADA.

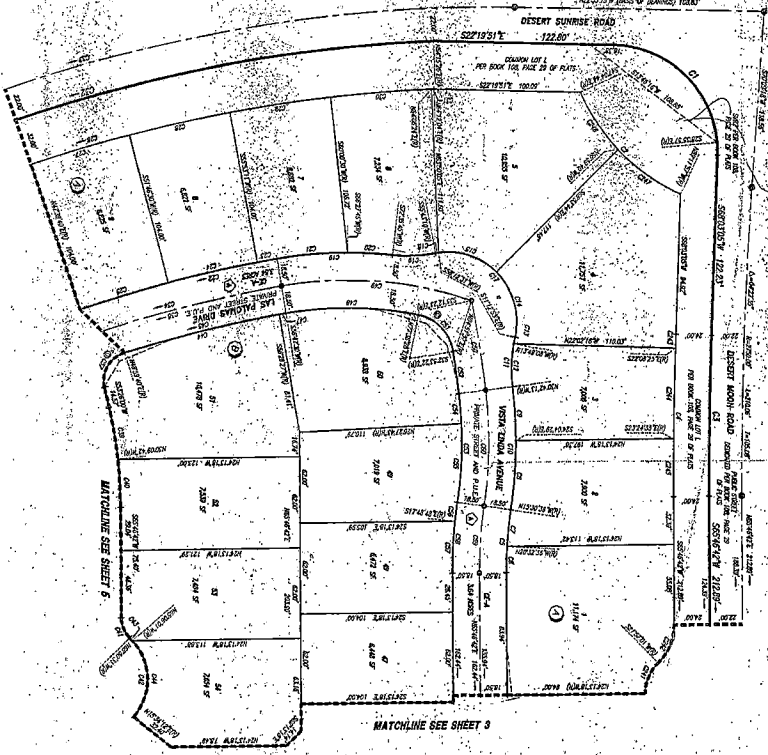

**NOTES**

1. ALL PROPERTY LINES SHALL BE SET BY A LICENSED SURVEYOR AND SHALL BE PLACED IN THE PUBLIC RECORDS. THE SURVEYOR SHALL BE RESPONSIBLE FOR THE ACCURACY OF THE SURVEY AND SHALL BE RESPONSIBLE FOR THE CORRECT PLACEMENT OF THE PROPERTY LINES.
2. THE SURVEYOR SHALL BE RESPONSIBLE FOR THE CORRECT PLACEMENT OF THE PROPERTY LINES AND SHALL BE RESPONSIBLE FOR THE ACCURACY OF THE SURVEY.
3. THE SURVEYOR SHALL BE RESPONSIBLE FOR THE CORRECT PLACEMENT OF THE PROPERTY LINES AND SHALL BE RESPONSIBLE FOR THE ACCURACY OF THE SURVEY.
4. COMMON INTEREST COMMUNITIES ARE SUBJECT TO THE PROVISIONS OF THE NEVADA COMMON INTEREST COMMUNITY ACT, CHAPTER 116, NRS.
5. ALL LOTS HAVE A 10' EASEMENT AND ARE SUBJECT TO THE PROVISIONS OF THE NEVADA COMMON INTEREST COMMUNITY ACT, CHAPTER 116, NRS.
6. SEE SHEET 1 FOR THE REST OF THE TRACT.

**LEGEND**

1	LOT NUMBER / SECTION - 29	2	SOFT ROOFTOP ACCESSORY USE
2	COMMON INTEREST COMMUNITY	3	ACCESS EASEMENT
3	STREET LIGHT	4	RECREATION USE
4	STREET LIGHT	5	RECREATION USE
5	STREET LIGHT	6	RECREATION USE
6	STREET LIGHT	7	RECREATION USE
7	STREET LIGHT	8	RECREATION USE
8	STREET LIGHT	9	RECREATION USE
9	STREET LIGHT	10	RECREATION USE
10	STREET LIGHT	11	RECREATION USE
11	STREET LIGHT	12	RECREATION USE
12	STREET LIGHT	13	RECREATION USE
13	STREET LIGHT	14	RECREATION USE
14	STREET LIGHT	15	RECREATION USE
15	STREET LIGHT	16	RECREATION USE
16	STREET LIGHT	17	RECREATION USE
17	STREET LIGHT	18	RECREATION USE
18	STREET LIGHT	19	RECREATION USE
19	STREET LIGHT	20	RECREATION USE
20	STREET LIGHT	21	RECREATION USE
21	STREET LIGHT	22	RECREATION USE
22	STREET LIGHT	23	RECREATION USE
23	STREET LIGHT	24	RECREATION USE
24	STREET LIGHT	25	RECREATION USE
25	STREET LIGHT	26	RECREATION USE
26	STREET LIGHT	27	RECREATION USE
27	STREET LIGHT	28	RECREATION USE
28	STREET LIGHT	29	RECREATION USE
29	STREET LIGHT	30	RECREATION USE
30	STREET LIGHT	31	RECREATION USE
31	STREET LIGHT	32	RECREATION USE
32	STREET LIGHT	33	RECREATION USE
33	STREET LIGHT	34	RECREATION USE
34	STREET LIGHT	35	RECREATION USE
35	STREET LIGHT	36	RECREATION USE
36	STREET LIGHT	37	RECREATION USE
37	STREET LIGHT	38	RECREATION USE
38	STREET LIGHT	39	RECREATION USE
39	STREET LIGHT	40	RECREATION USE
40	STREET LIGHT	41	RECREATION USE
41	STREET LIGHT	42	RECREATION USE
42	STREET LIGHT	43	RECREATION USE
43	STREET LIGHT	44	RECREATION USE
44	STREET LIGHT	45	RECREATION USE
45	STREET LIGHT	46	RECREATION USE
46	STREET LIGHT	47	RECREATION USE
47	STREET LIGHT	48	RECREATION USE
48	STREET LIGHT	49	RECREATION USE
49	STREET LIGHT	50	RECREATION USE
50	STREET LIGHT	51	RECREATION USE
51	STREET LIGHT	52	RECREATION USE
52	STREET LIGHT	53	RECREATION USE
53	STREET LIGHT	54	RECREATION USE
54	STREET LIGHT	55	RECREATION USE
55	STREET LIGHT	56	RECREATION USE
56	STREET LIGHT	57	RECREATION USE
57	STREET LIGHT	58	RECREATION USE
58	STREET LIGHT	59	RECREATION USE
59	STREET LIGHT	60	RECREATION USE
60	STREET LIGHT	61	RECREATION USE
61	STREET LIGHT	62	RECREATION USE
62	STREET LIGHT	63	RECREATION USE
63	STREET LIGHT	64	RECREATION USE
64	STREET LIGHT	65	RECREATION USE
65	STREET LIGHT	66	RECREATION USE
66	STREET LIGHT	67	RECREATION USE
67	STREET LIGHT	68	RECREATION USE
68	STREET LIGHT	69	RECREATION USE
69	STREET LIGHT	70	RECREATION USE
70	STREET LIGHT	71	RECREATION USE
71	STREET LIGHT	72	RECREATION USE
72	STREET LIGHT	73	RECREATION USE
73	STREET LIGHT	74	RECREATION USE
74	STREET LIGHT	75	RECREATION USE
75	STREET LIGHT	76	RECREATION USE
76	STREET LIGHT	77	RECREATION USE
77	STREET LIGHT	78	RECREATION USE
78	STREET LIGHT	79	RECREATION USE
79	STREET LIGHT	80	RECREATION USE
80	STREET LIGHT	81	RECREATION USE
81	STREET LIGHT	82	RECREATION USE
82	STREET LIGHT	83	RECREATION USE
83	STREET LIGHT	84	RECREATION USE
84	STREET LIGHT	85	RECREATION USE
85	STREET LIGHT	86	RECREATION USE
86	STREET LIGHT	87	RECREATION USE
87	STREET LIGHT	88	RECREATION USE
88	STREET LIGHT	89	RECREATION USE
89	STREET LIGHT	90	RECREATION USE
90	STREET LIGHT	91	RECREATION USE
91	STREET LIGHT	92	RECREATION USE
92	STREET LIGHT	93	RECREATION USE
93	STREET LIGHT	94	RECREATION USE
94	STREET LIGHT	95	RECREATION USE
95	STREET LIGHT	96	RECREATION USE
96	STREET LIGHT	97	RECREATION USE
97	STREET LIGHT	98	RECREATION USE
98	STREET LIGHT	99	RECREATION USE
99	STREET LIGHT	100	RECREATION USE

**Carter-Burgess**  
 6000 Westgate Drive  
 Las Vegas, NV 89121  
 (702) 735-1100  
 FAX (702) 735-1101  
 www.carter-burgess.com

DATE: 11/11/2010  
 DRAWN BY: JMC  
 CHECKED BY: JMC  
 SCALE: 1" = 50' (SEE PLAN)  
 SHEET: 2 OF 9  
 PROJECT: SILVERHILL VILLAGE 25A UNIT NO. 1  
 BOOK: 111  
 PAGE: 202









