

PORTOFINO - PHASE 3

Recorded in Book 102 Page 2 of Plats

200 Scale Map Location: K-35-4

Fire Dept. District Map # 2413:36; 46

MASTER SITE ADDRESS: 11163 ALTA DR

BLOCK 1	LOT	32	11201	SANDRONE AVE	E/W	PUBLIC STREET
		33	11197			
		34	11193			
		35	11189			
		36	11185			
		37	11181			
		38	11177			
		39	11173			
		40	11169			
		41	11165			
		42	11161			
		43	11157			
		44	11153			
		45	11149			
		46	11145			
		47	11141			
BLOCK 1	LOT	48	632	DOLETTA ST	N/S	PUBLIC STREET
		49	628			
		50	624			
		51	620			
		52	616			
		53	612			
		54	608			
		55	604			
		56	600			
		57	596			
		58	592			
		59	588			
		60	584			
		61	580			
		62	576			
		63	572			
		64	568			
		65	564			
		66	560			
		67	556			
		68	552			
		69	548			
BLOCK 1	LOT	70	612	SICILIANO ST	N/S	PUBLIC STREET
		71	608			
		72	604			
		73	600			
		74	596			
		75	592			
		76	588			
		77	584			
		78	580			

PORTOFINO - PHASE 3

BLOCK 1	LOT	79	576	SICILIANO ST	N/S	PUBLIC STREET
		80	572			
		81	571			
		82	575			
		83	579			
		84	583			
		85	587			
		86	591			
BLOCK 4	LOT	138	11201	FALESCO AVE	E/W	PUBLIC STREET
		139	11197			
		140	11193			
		141	11185			
BLOCK 4	LOT	142	11184	SALENTINO AVE	E/W	PUBLIC STREET
		143	11188			
		144	11192			
		145	11196			
		146	11200			
BLOCK 5	LOT	176	11201	SALENTINO AVE	E/W	PUBLIC STREET
		177	11197			
		178	11193			
		179	11189			
		180	11185			
		181	11181			
		182	11177			
		183	11173			
		184	11169			
		185	11165			
		186	11161			
		187	11157			
BLOCK 5	LOT	188	11156	SANDRONE AVE	E/W	PUBLIC STREET
		189	11160			
		190	11164			
		191	11168			
		192	11172			
		193	11176			
		194	11180			
		195	11184			
		196	11188			
		197	11192			
		198	11196			
		199	11200			
Common Area	A	574		SICILIANO ST	N/S	PUBLIC STREET

ORIGINAL DATE: 9/27/2001

**CITY OF LAS VEGAS
PLANNING & DEVELOPMENT DEPARTMENT**

Adrienne Low

ADRIENNE LOW, PLANNER I

This map is for assessment use only and does NOT represent a survey.
 No liability is assumed for the accuracy of the data delineated herein.
 Information on roads and other non-assessed parcels may be obtained
 from the Road Document Listing in the Assessor's Office.
 This map is compiled from official records, including surveys and deeds,
 but only contains the information required for assessment. See the
 recorded documents for more detailed legal information.

USE THIS SCALE (FEET) WHEN MAP REDUCED FROM 1/4" = 1" ORIGINAL

ASSessor's PARCELS - CLARK CO., NV.
M. W. Schofield, Assessor

AVERAGE RA VALUE: 22

MAP LEGEND

- PARCEL BOUNDARY 881
- SUBB BOUNDARY 1,800
- ROAD EASEMENT 202
- PM/LB BOUNDARY 5
- NBN-PARCEL LOT LINE 5
- MATCH LINE / LEADER LINE 5
- ROAD ID NUMBER GL5
- PARCEL NUMBER 881
- ACREAGE 1,800
- PARCEL SUB/SEQ NUMBER 202
- PLAT RECORDING NUMBER 15-10
- BLOCK NUMBER 5
- LDT NUMBER 5
- GDV. LDT NUMBER GL5

SECTION	T20S R59E	35	NE 4
ROW	R5BE R59E R6BE	6 5 4 3 2 1	8 4 8 4
T1S	127 126 125	7 8 9 10 11 12	5 1 5 1
T20S	136 137 138	13 14 15 16 17	6 2 6 2
T21S	165 164 163	18 19 20 21 22 23 24	7 3 7 3
		25 26 27 28 29 30 31	8 4 8 4
		32 33 34 35 36	5 1 6 1

Scale: 1" = 200' Rev: 07/24/02

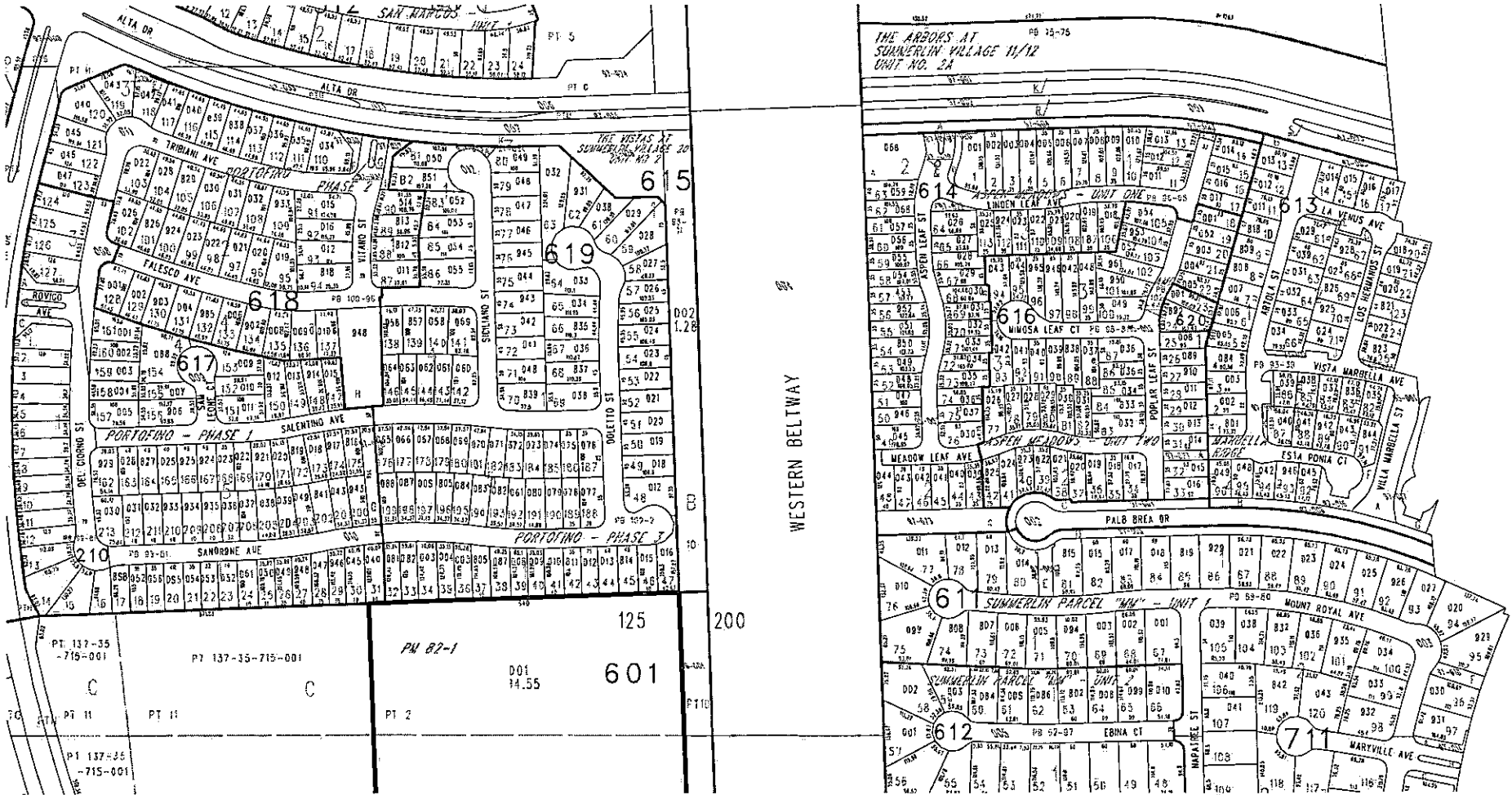
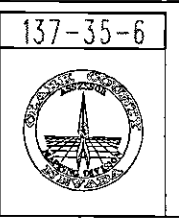

TAX DIST 125,200

PORTOFINO - PHASE 3

Recorded in Book 102 Page 2 of Plats

200 Scale Map Location: K-35-4

Fire Dept. District Map # 2413:36; 46

MASTER SITE ADDRESS: 11163 ALTA DR

BLOCK 1	LOT	32	11201	SANDRONE AVE	E/W	PUBLIC STREET
		33	11197			
		34	11193			
		35	11189			
		36	11185			
		37	11181			
		38	11177			
		39	11173			
		40	11169			
		41	11165			
		42	11161			
		43	11157			
		44	11153			
		45	11149			
		46	11145			
		47	11141			
BLOCK 1	LOT	48	632	DOLETTO ST	N/S	PUBLIC STREET
		49	628			
		50	624			
		51	620			
		52	616			
		53	612			
		54	608			
		55	604			
		56	600			
		57	596			
		58	592			
		59	588			
		60	584			
		61	580			
		62	576			
		63	572			
		64	593			
		65	597			
		66	601			
		67	605			
		68	609			
		69	613			
BLOCK 1	LOT	70	612	SICILIANO ST	N/S	PUBLIC STREET
		71	608			
		72	604			
		73	600			
		74	596			
		75	592			
		76	588			
		77	584			
		78	580			

PORTOFINO - PHASE 3

BLOCK 1	LOT	79	576	SICILIANO ST	N/S	PUBLIC STREET
		80	572			
		81	571			
		82	575			
		83	579			
		84	583			
		85	587			
		86	591			
BLOCK 4	LOT	138	11201	FALESCO AVE	E/W	PUBLIC STREET
		139	11197			
		140	11193			
		141	11185			
BLOCK 4	LOT	142	11184	SALENTINO AVE	E/W	PUBLIC STREET
		143	11188			
		144	11192			
		145	11196			
		146	11200			
BLOCK 5	LOT	176	11201	SALENTINO AVE	E/W	PUBLIC STREET
		177	11197			
		178	11193			
		179	11189			
		180	11185			
		181	11181			
		182	11177			
		183	11173			
		184	11169			
		185	11165			
		186	11161			
		187	11157			
BLOCK 5	LOT	188	11156	SANDRONE AVE	E/W	PUBLIC STREET
		189	11160			
		190	11164			
		191	11168			
		192	11172			
		193	11176			
		194	11180			
		195	11184			
		196	11188			
		197	11192			
		198	11196			
		199	11200			
Common Area	A	574		SICILIANO ST	N/S	PUBLIC STREET

ORIGINAL DATE: 9/27/2001

**CITY OF LAS VEGAS
PLANNING & DEVELOPMENT DEPARTMENT**

Adrienne Low

ADRIENNE LOW, PLANNER I

PORTOFINO - PHASE 3

Recorded in Book 102 Page 2 of Plats

200 Scale Map Location: K-35-4

Fire Dept. District Map # 2413:36; 46

MASTER SITE ADDRESS: 11163 ALTA DR

BLOCK 1	LOT	32	11201	SANDRONE AVE	E/W	PUBLIC STREET
		33	11197			
		34	11193			
		35	11189			
		36	11185			
		37	11181			
		38	11177			
		39	11173			
		40	11169			
		41	11165			
		42	11161			
		43	11157			
		44	11153			
		45	11149			
		46	11145			
		47	11141			
BLOCK 1	LOT	48	632	DOLETTA ST	N/S	PUBLIC STREET
		49	628			
		50	624			
		51	620			
		52	616			
		53	612			
		54	608			
		55	604			
		56	600			
		57	596			
		58	592			
		59	588			
		60	584			
		61	580			
		62	576			
		63	572			
		64	593			
		65	597			
		66	601			
67	605					
68	609					
69	613					
BLOCK 1	LOT	70	612	SICILIANO ST	N/S	PUBLIC STREET
		71	608			
		72	604			
		73	600			
		74	596			
		75	592			
		76	588			
		77	584			
		78	580			

PORTOFINO - PHASE 3

BLOCK 1	LOT	79	576	SICILIANO ST	N/S	PUBLIC STREET
		80	572			
		81	571			
		82	575			
		83	579			
		84	583			
		85	587			
		86	591			
BLOCK 4	LOT	138	11201	FALESCO AVE	E/W	PUBLIC STREET
		139	11197			
		140	11193			
		141	11185			
BLOCK 4	LOT	142	11184	SALENTINO AVE	E/W	PUBLIC STREET
		143	11188			
		144	11192			
		145	11196			
		146	11200			
BLOCK 5	LOT	176	11201	SALENTINO AVE	E/W	PUBLIC STREET
		177	11197			
		178	11193			
		179	11189			
		180	11185			
		181	11181			
		182	11177			
		183	11173			
		184	11169			
		185	11165			
		186	11161			
		187	11157			
BLOCK 5	LOT	188	11156	SANDRONE AVE	E/W	PUBLIC STREET
		189	11160			
		190	11164			
		191	11168			
		192	11172			
		193	11176			
		194	11180			
		195	11184			
		196	11188			
		197	11192			
		198	11196			
		199	11200			
Common Area	A	574		SICILIANO ST	N/S	PUBLIC STREET

ORIGINAL DATE: 9/27/2001

**CITY OF LAS VEGAS
PLANNING & DEVELOPMENT DEPARTMENT**

Adrienne Low

ADRIENNE LOW, PLANNER I

NOTES

This map is for assessment use only and does NOT represent a survey.
 No liability is assumed for the accuracy of the data delineated herein.
 Information on roads and other non-assessed parcels may be obtained from the Road Document Listing in the Assessor's Office.

This map is compiled from official records, including surveys and deeds, but only contains the information required for assessment. See the recorded documents for more detailed legal information.

USE THIS SCALE (FEET) WHEN MAP REDUCED FROM 11X17 ORIGINAL

ASSESSOR'S PARCELS - CLARK CO., NV.
 M. W. Schofield, Assessor

AVERAGE QA VALUE: 22

MAP LEGEND

- PARCEL BOUNDARY: 001
- SUBD BOUNDARY: 1.00
- ROAD EASEMENT: 202
- PM/LD BOUNDARY: PB 25-45
- NON-PARCEL LOT LINE: 5
- MATCH LINE / LEADER LINE: 5
- ROAD ID NUMBER: 001
- PARCEL NUMBER: 001
- ACREAGE: 1.00
- PARCEL SUB/SEQ NUMBER: 202
- PLAT RECORDING NUMBER: PB 25-45
- BLOCK NUMBER: 5
- LDT NUMBER: 5
- GOV. LOT NUMBER: GL5

BOOK T20S R59E SEC 35 MAP S 2 NE 4 137-35-6

R58E	R59E	R60E
T19S: 127, 126, 125		
T20S: 136, 137, 138		
T21S: 165, 164, 163		

6	5	4	3	2	1
7	8	9	10	11	12
18	17	16	15	14	13
19	20	21	22	23	24
30	29	28	27	26	25
31	32	33	34	35	36

8	4	8	4
5	1	5	1
6	2	6	2
7	3	7	3
8	4	8	4
5	1	5	1

Scale: 1"=200' Rev: 07/24/02

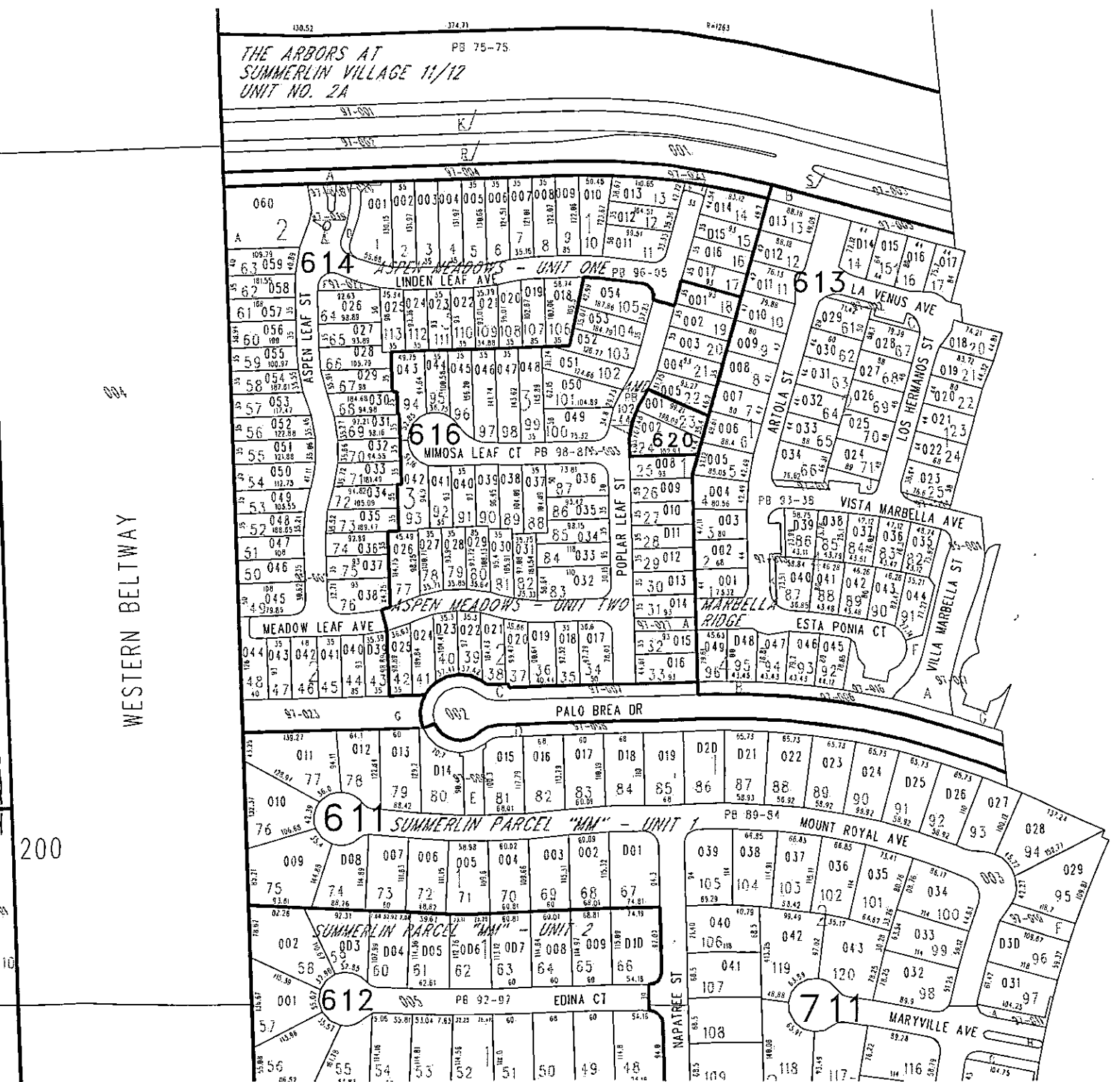
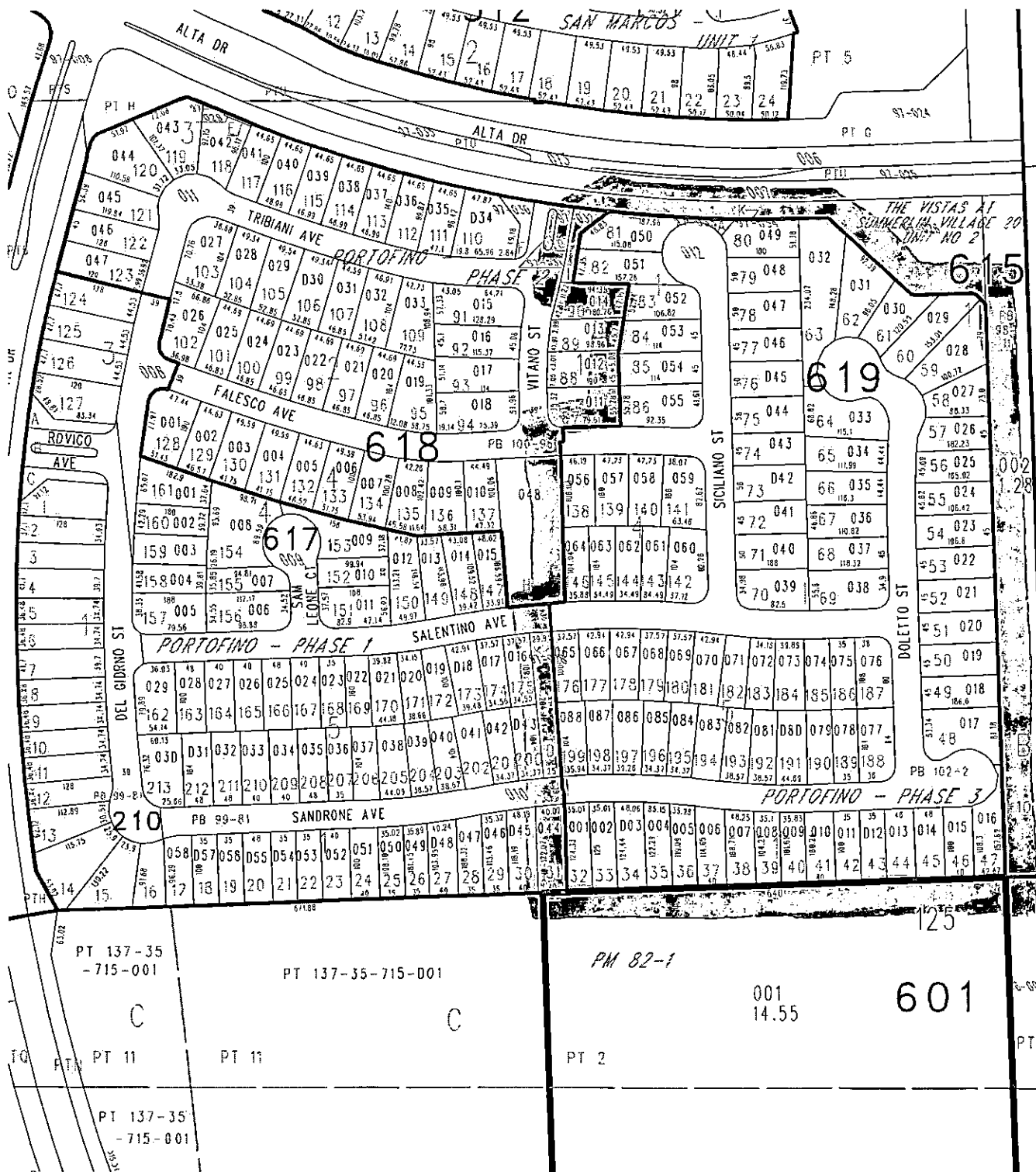

TAX DIST 125,200