

AMENDED PLAT OF A PORTION OF
TOURNAMENT HILLS - UNIT 2

UPDATE: MARCH 17, 2003

Update for Amended: NOVEMBER 20, 1992
(REPLACES ORIGINAL DATED APRIL 29, 1992)

FIRE MAP #2316::23;43,44,45
200 MAP: L-29-3

BLOCK A LOT	1	1117	TROPHY HILLS DRIVE	N/S	PRIVATE DRIVE
²	2	-1-1-1-3-	111S		
	3	1109			
	4	1105			
	5	1101			
	6	1009			
	7	1005			
³	- 8-	-1-0-0-1-	[see new assignment on PINE ISLAND CT.]		
BLOCK A LOT	8	1000	PINE ISLAND COURT	N/S	PRIVATE DRIVE
	9	1100			
	10	1104			
	11	1108			
	12	1113			
	13	1109			
	14	1105			
	15	1101			
*BLOCK A LOT	16	917	<u>TROPHY HILLS DRIVE</u>	N/S	PRIVATE DRIVE
	17	913			
	18	909			
BLOCK A LOT	19	1008	CHAMPIONSHIP COURT	N/S	PRIVATE DRIVE
	20	1013			
	21	1009			
	22	1005			
	23	1001			
^{oo}		906			
*BLOCK B LOT	24	-9-0-4-	<u>TROPHY HILLS DRIVE</u>	N/S	PRIVATE DRIVE
	25	908			
	26	912			
	27	916			
	28	920			
BLOCK B LOT	29	8809	PALM GREENS COURT	E/W	PRIVATE DRIVE
	30	8805			
	31	8801			
	32	8800			
	33	8804			
	34	8808			
BLOCK B LOT	35	1008	TROPHY HILLS DRIVE	N/S	PRIVATE DRIVE

AMENDED PLAT OF A PORTION of
TOURNAMENT HILLS - UNIT 2

COMMON ELEMENTS:

LOT A	1110	TROPHY HILLS DRIVE	N/S	PRIVATE DRIVE
*LOTS B	902	TROPHY HILLS DRIVE	N/S	PRIVATE DRIVE
C	903			
LOT D	1106	PINE ISLAND COURT	N/S	PRIVATE DRIVE
LOT E	8802	PALM GREENS COURT	E/W	PRIVATE DRIVE
LOTS F	1002	CHAMPIONSHIP COURT	N/S	PRIVATE DRIVE
G	1006			

NO ADDRESSES on RAMPART BOULEVARD (N/S PUBLIC STREET)

CITY OF LAS VEGAS
PLANNING & DEVELOPMENT DEPARTMENT

NOTES: This Amended ADDRESS LIST corrects the street name "Grove Crest Lane", as shown on the original plat, to TROPHY HILLS DRIVE, thereby changing the address numbers in BLOCK A, LOTS 16 -18 AND BLOCK B, LOTS 24 - 28 AND Common Elements B & C; ALSO ADDED Common Elements D,E,F,& G.

- °° The address number for Block B, Lot 24 was changed from 904 to 906 Trophy Hills Drive at the request of the property owner. 11/16/94- by Kyle C. Walton, Sr. Planner
- 2 This address number for Block A, Lot 2 was changed from 1113 to 1115 Trophy Hills Drive at the request of the property owner. 7/25/97 - by Ben Maguire, Planner II
- 3 This address change for Block A, Lot 8 from 1001 Trophy Hills Drive to 1000 Pine Island Court was done at the request of the property owner. March 17, 2003 - by Paul Bengtson, Planner I

AMENDED PLAT OF A PORTION OF
TOURNAMENT HILLS - UNIT 2

UPDATE: MARCH 17, 2003

Update for Amended: NOVEMBER 20, 1992
(REPLACES ORIGINAL DATED APRIL 29, 1992)

FIRE MAP #2316::23;43,44,45
200 MAP: L-29-3

BLOCK A	LOT	1	1117	TROPHY HILLS DRIVE	N/S	PRIVATE DRIVE
		2	-1-1-1-3- 1115			
		3	1109			
		4	1105			
		5	1101			
		6	1009			
		7	1005			
		- 8-	-1-0-0-1-	[see new assignment on PINE ISLAND CT.]		
BLOCK A	LOT	8	1000	PINE ISLAND COURT	N/S	PRIVATE DRIVE
		9	1100			
		10	1104			
		11	1108			
		12	1113			
		13	1109			
		14	1105			
		15	1101			
*BLOCK A	LOT	16	917	<u>TROPHY HILLS DRIVE</u>	N/S	PRIVATE DRIVE
		17	913			
		18	909			
BLOCK A	LOT	19	1008	CHAMPIONSHIP COURT	N/S	PRIVATE DRIVE
		20	1013			
		21	1009			
		22	1005			
		23	1001			
			906			
*BLOCK B	LOT	24	-9-0-4-	<u>TROPHY HILLS DRIVE</u>	N/S	PRIVATE DRIVE
		25	908			
		26	912			
		27	916			
		28	920			
BLOCK B	LOT	29	8809	PALM GREENS COURT	E/W	PRIVATE DRIVE
		30	8805			
		31	8801			
		32	8800			
		33	8804			
		34	8808			
BLOCK B	LOT	35	1008	TROPHY HILLS DRIVE	N/S	PRIVATE DRIVE

AMENDED PLAT OF A PORTION of
TOURNAMENT HILLS - UNIT 2

COMMON ELEMENTS:

LOT A	1110	TROPHY HILLS DRIVE	N/S	PRIVATE DRIVE
*LOTS B C	902 903	TROPHY HILLS DRIVE	N/S	PRIVATE DRIVE
LOT D	1106	PINE ISLAND COURT	N/S	PRIVATE DRIVE
LOT E	8802	PALM GREENS COURT	E/W	PRIVATE DRIVE
LOTS F G	1002 1006	CHAMPIONSHIP COURT	N/S	PRIVATE DRIVE

NO ADDRESSES on RAMPART BOULEVARD (N/S PUBLIC STREET)

CITY OF LAS VEGAS
PLANNING & DEVELOPMENT DEPARTMENT

NOTES: This Amended ADDRESS LIST corrects the street name "Grove Crest Lane", as shown on the original plat, to TROPHY HILLS DRIVE, thereby changing the address numbers in BLOCK A, LOTS 16 -18 AND BLOCK B, LOTS 24 - 28 AND Common Elements B & C; ALSO ADDED Common Elements D,E,F,& G.

- °° The address number for Block B, Lot 24 was changed from 904 to 906 Trophy Hills Drive at the request of the property owner. 11/16/94- by Kyle C. Walton, Sr. Planner
- 2 This address number for Block A, Lot 2 was changed from 1113 to 1115 Trophy Hills Drive at the request of the property owner. 7/25/97 - by Ben Maguire, Planner II
- 3 This address change for Block A, Lot 8 from 1001 Trophy Hills Drive to 1000 Pine Island Court was done at the request of the property owner. March 17, 2003 - by Paul Bengtson, Planner I

AMENDED PLAT OF A PORTION OF
TOURNAMENT HILLS - UNIT 2

UPDATE: MARCH 17, 2003

Update for Amended: NOVEMBER 20, 1992
(REPLACES ORIGINAL DATED APRIL 29, 1992)

FIRE MAP #2316::23;43,44,45
200 MAP: L-29-3

BLOCK A LOT	1	1117	TROPHY HILLS DRIVE	N/S	PRIVATE DRIVE
²	2	-1-1-1-3-	111S		
	3	1109			
	4	1105			
	5	1101			
	6	1009			
	7	1005			
³	- 8-	-1-0-0-1-	[see new assignment on PINE ISLAND CT.]		
BLOCK A LOT	8	1000	PINE ISLAND COURT	N/S	PRIVATE DRIVE
	9	1100			
	10	1104			
	11	1108			
	12	1113			
	13	1109			
	14	1105			
	15	1101			
*BLOCK A LOT	16	917	<u>TROPHY HILLS DRIVE</u>	N/S	PRIVATE DRIVE
	17	913			
	18	909			
BLOCK A LOT	19	1008	CHAMPIONSHIP COURT	N/S	PRIVATE DRIVE
	20	1013			
	21	1009			
	22	1005			
	23	1001			
^{oo}		906			
*BLOCK B LOT	24	-9-0-4-	<u>TROPHY HILLS DRIVE</u>	N/S	PRIVATE DRIVE
	25	908			
	26	912			
	27	916			
	28	920			
BLOCK B LOT	29	8809	PALM GREENS COURT	E/W	PRIVATE DRIVE
	30	8805			
	31	8801			
	32	8800			
	33	8804			
	34	8808			
BLOCK B LOT	35	1008	TROPHY HILLS DRIVE	N/S	PRIVATE DRIVE

AMENDED PLAT OF A PORTION of
TOURNAMENT HILLS - UNIT 2

COMMON ELEMENTS:

LOT A	1110	TROPHY HILLS DRIVE	N/S	PRIVATE DRIVE
*LOTS B	902	TROPHY HILLS DRIVE	N/S	PRIVATE DRIVE
C	903			
LOT D	1106	PINE ISLAND COURT	N/S	PRIVATE DRIVE
LOT E	8802	PALM GREENS COURT	E/W	PRIVATE DRIVE
LOTS F	1002	CHAMPIONSHIP COURT	N/S	PRIVATE DRIVE
G	1006			

NO ADDRESSES on RAMPART BOULEVARD (N/S PUBLIC STREET)

CITY OF LAS VEGAS
PLANNING & DEVELOPMENT DEPARTMENT

NOTES: This Amended ADDRESS LIST corrects the street name "Grove Crest Lane", as shown on the original plat, to TROPHY HILLS DRIVE, thereby changing the address numbers in BLOCK A, LOTS 16-18 AND BLOCK B, LOTS 24 - 28 AND Common Elements B & C; ALSO ADDED Common Elements D,E,F,& G.

- °° The address number for Block B, Lot 24 was changed from 904 to 906 Trophy Hills Drive at the request of the property owner. 11/16/94- by Kyle C. Walton, Sr. Planner
- 2 This address number for Block A, Lot 2 was changed from 1113 to 1115 Trophy Hills Drive at the request of the property owner. 7/25/97 - by Ben Maguire, Planner II
- 3 This address change for Block A, Lot 8 from 1001 Trophy Hills Drive to 1000 Pine Island Court was done at the request of the property owner. March 17, 2003 - by Paul Bengtson, Planner I

AMENDED PLAT OF A PORTION OF
TOURNAMENT HILLS - UNIT 2

UPDATE: MARCH 17, 2003

Update for Amended: NOVEMBER 20, 1992
(REPLACES ORIGINAL DATED APRIL 29, 1992)

FIRE MAP #2316::23,43,44,45
200 MAP: L-29-3

BLOCK A LOT	1	1117	TROPHY HILLS DRIVE	N/S	PRIVATE DRIVE
²	2	-1-1-1-3-	1115		
	3	1109			
	4	1105			
	5	1101			
	6	1009			
	7	1005			
³	- 8-	-1-0-0-1-	[see new assignment on PINE ISLAND CT.]		
BLOCK A LOT	8	1000	PINE ISLAND COURT	N/S	PRIVATE DRIVE
	9	1100			
	10	1104			
	11	1108			
	12	1113			
	13	1109			
	14	1105			
	15	1101			
*BLOCK A LOT	16	917	<u>TROPHY HILLS DRIVE</u>	N/S	PRIVATE DRIVE
	17	913			
	18	909			
BLOCK A LOT	19	1008	CHAMPIONSHIP COURT	N/S	PRIVATE DRIVE
	20	1013			
	21	1009			
	22	1005			
	23	1001			
^{oo}		906			
*BLOCK B LOT	24	-9-0-4-	<u>TROPHY HILLS DRIVE</u>	N/S	PRIVATE DRIVE
	25	908			
	26	912			
	27	916			
	28	920			
BLOCK B LOT	29	8809	PALM GREENS COURT	E/W	PRIVATE DRIVE
	30	8805			
	31	8801			
	32	8800			
	33	8804			
	34	8808			
BLOCK B LOT	35	1008	TROPHY HILLS DRIVE	N/S	PRIVATE DRIVE

AMENDED PLAT OF A PORTION of
TOURNAMENT HILLS - UNIT 2

COMMON ELEMENTS:

LOT A	1110	TROPHY HILLS DRIVE	N/S	PRIVATE DRIVE
*LOTS B	902	TROPHY HILLS DRIVE	N/S	PRIVATE DRIVE
C	903			
LOT D	1106	PINE ISLAND COURT	N/S	PRIVATE DRIVE
LOT E	8802	PALM GREENS COURT	E/W	PRIVATE DRIVE
LOTS F	1002	CHAMPIONSHIP COURT	N/S	PRIVATE DRIVE
G	1006			

NO ADDRESSES on RAMPART BOULEVARD (N/S PUBLIC STREET)

CITY OF LAS VEGAS
PLANNING & DEVELOPMENT DEPARTMENT

NOTES: This Amended ADDRESS LIST corrects the street name "Grove Crest Lane", as shown on the original plat, to TROPHY HILLS DRIVE, thereby changing the address numbers in BLOCK A, LOTS 16 -18 AND BLOCK B, LOTS 24 - 28 AND Common Elements B & C; ALSO ADDED Common Elements D,E,F,& G.

- °° The address number for Block B, Lot 24 was changed from 904 to 906 Trophy Hills Drive at the request of the property owner. 11/16/94- by Kyle C. Walton, Sr. Planner
- 2 This address number for Block A, Lot 2 was changed from 1113 to 1115 Trophy Hills Drive at the request of the property owner. 7/25/97 - by Ben Maguire, Planner II
- 3 This address change for Block A, Lot 8 from 1001 Trophy Hills Drive to 1000 Pine Island Court was done at the request of the property owner. March 17, 2003 - by Paul Bengtson, Planner I

Book No. 23,0240

TOURNAMENT HILLS — UNIT 2

Subdivision No. 00837

A PLANNED RESIDENTIAL COMMUNITY
 BEING A SUBDIVISION OF LOT 2 OF "AMENDED PLAT OF SUMMERHILL PLACES I SOUTH — UNIT NO. 1" AS SHOWN BY MAP THEREOF
 ON FILE IN THE CLARK COUNTY RECORDS OFFICE, CLARK COUNTY, NEVADA, AND BEING PART
 OF SECTION 20, TOWNSHIP 20 SOUTH, RANGE 80 EAST, 30.00N., CITY OF LAS VEGAS, CLARK COUNTY, NEVADA

GRID	AREA	PLANT	PLANT	PLANT
1	1	1	1	1
2	2	2	2	2
3	3	3	3	3
4	4	4	4	4
5	5	5	5	5
6	6	6	6	6
7	7	7	7	7
8	8	8	8	8
9	9	9	9	9
10	10	10	10	10
11	11	11	11	11
12	12	12	12	12
13	13	13	13	13
14	14	14	14	14
15	15	15	15	15
16	16	16	16	16
17	17	17	17	17
18	18	18	18	18
19	19	19	19	19
20	20	20	20	20
21	21	21	21	21
22	22	22	22	22
23	23	23	23	23
24	24	24	24	24
25	25	25	25	25
26	26	26	26	26
27	27	27	27	27
28	28	28	28	28
29	29	29	29	29
30	30	30	30	30
31	31	31	31	31
32	32	32	32	32
33	33	33	33	33
34	34	34	34	34
35	35	35	35	35
36	36	36	36	36
37	37	37	37	37
38	38	38	38	38
39	39	39	39	39
40	40	40	40	40
41	41	41	41	41
42	42	42	42	42
43	43	43	43	43
44	44	44	44	44
45	45	45	45	45
46	46	46	46	46
47	47	47	47	47
48	48	48	48	48
49	49	49	49	49
50	50	50	50	50
51	51	51	51	51
52	52	52	52	52
53	53	53	53	53
54	54	54	54	54
55	55	55	55	55
56	56	56	56	56
57	57	57	57	57
58	58	58	58	58
59	59	59	59	59
60	60	60	60	60
61	61	61	61	61
62	62	62	62	62
63	63	63	63	63
64	64	64	64	64
65	65	65	65	65
66	66	66	66	66
67	67	67	67	67
68	68	68	68	68
69	69	69	69	69
70	70	70	70	70
71	71	71	71	71
72	72	72	72	72
73	73	73	73	73
74	74	74	74	74
75	75	75	75	75
76	76	76	76	76
77	77	77	77	77
78	78	78	78	78
79	79	79	79	79
80	80	80	80	80
81	81	81	81	81
82	82	82	82	82
83	83	83	83	83
84	84	84	84	84
85	85	85	85	85
86	86	86	86	86
87	87	87	87	87
88	88	88	88	88
89	89	89	89	89
90	90	90	90	90
91	91	91	91	91
92	92	92	92	92
93	93	93	93	93
94	94	94	94	94
95	95	95	95	95
96	96	96	96	96
97	97	97	97	97
98	98	98	98	98
99	99	99	99	99
100	100	100	100	100

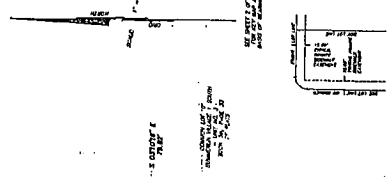
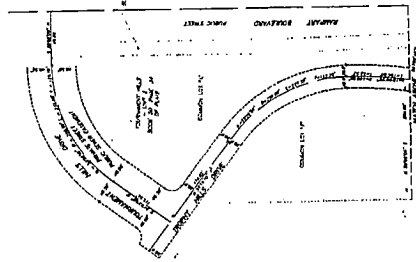

PHICAL, FINANCIAL, ENGINEER, ARCHITECT LOCATION

LEGEND

- 1. PLANNED RESIDENTIAL COMMUNITY
- 2. SUBDIVISION
- 3. LOT
- 4. LOT AREA
- 5. LOT AREA PER A.C.E. 2007
- 6. LOT AREA PER A.C.E. 2007
- 7. LOT AREA PER A.C.E. 2007
- 8. LOT AREA PER A.C.E. 2007
- 9. LOT AREA PER A.C.E. 2007
- 10. LOT AREA PER A.C.E. 2007
- 11. LOT AREA PER A.C.E. 2007
- 12. LOT AREA PER A.C.E. 2007
- 13. LOT AREA PER A.C.E. 2007
- 14. LOT AREA PER A.C.E. 2007
- 15. LOT AREA PER A.C.E. 2007
- 16. LOT AREA PER A.C.E. 2007
- 17. LOT AREA PER A.C.E. 2007
- 18. LOT AREA PER A.C.E. 2007
- 19. LOT AREA PER A.C.E. 2007
- 20. LOT AREA PER A.C.E. 2007
- 21. LOT AREA PER A.C.E. 2007
- 22. LOT AREA PER A.C.E. 2007
- 23. LOT AREA PER A.C.E. 2007
- 24. LOT AREA PER A.C.E. 2007
- 25. LOT AREA PER A.C.E. 2007
- 26. LOT AREA PER A.C.E. 2007
- 27. LOT AREA PER A.C.E. 2007
- 28. LOT AREA PER A.C.E. 2007
- 29. LOT AREA PER A.C.E. 2007
- 30. LOT AREA PER A.C.E. 2007
- 31. LOT AREA PER A.C.E. 2007
- 32. LOT AREA PER A.C.E. 2007
- 33. LOT AREA PER A.C.E. 2007
- 34. LOT AREA PER A.C.E. 2007
- 35. LOT AREA PER A.C.E. 2007
- 36. LOT AREA PER A.C.E. 2007
- 37. LOT AREA PER A.C.E. 2007
- 38. LOT AREA PER A.C.E. 2007
- 39. LOT AREA PER A.C.E. 2007
- 40. LOT AREA PER A.C.E. 2007
- 41. LOT AREA PER A.C.E. 2007
- 42. LOT AREA PER A.C.E. 2007
- 43. LOT AREA PER A.C.E. 2007
- 44. LOT AREA PER A.C.E. 2007
- 45. LOT AREA PER A.C.E. 2007
- 46. LOT AREA PER A.C.E. 2007
- 47. LOT AREA PER A.C.E. 2007
- 48. LOT AREA PER A.C.E. 2007
- 49. LOT AREA PER A.C.E. 2007
- 50. LOT AREA PER A.C.E. 2007
- 51. LOT AREA PER A.C.E. 2007
- 52. LOT AREA PER A.C.E. 2007
- 53. LOT AREA PER A.C.E. 2007
- 54. LOT AREA PER A.C.E. 2007
- 55. LOT AREA PER A.C.E. 2007
- 56. LOT AREA PER A.C.E. 2007
- 57. LOT AREA PER A.C.E. 2007
- 58. LOT AREA PER A.C.E. 2007
- 59. LOT AREA PER A.C.E. 2007
- 60. LOT AREA PER A.C.E. 2007
- 61. LOT AREA PER A.C.E. 2007
- 62. LOT AREA PER A.C.E. 2007
- 63. LOT AREA PER A.C.E. 2007
- 64. LOT AREA PER A.C.E. 2007
- 65. LOT AREA PER A.C.E. 2007
- 66. LOT AREA PER A.C.E. 2007
- 67. LOT AREA PER A.C.E. 2007
- 68. LOT AREA PER A.C.E. 2007
- 69. LOT AREA PER A.C.E. 2007
- 70. LOT AREA PER A.C.E. 2007
- 71. LOT AREA PER A.C.E. 2007
- 72. LOT AREA PER A.C.E. 2007
- 73. LOT AREA PER A.C.E. 2007
- 74. LOT AREA PER A.C.E. 2007
- 75. LOT AREA PER A.C.E. 2007
- 76. LOT AREA PER A.C.E. 2007
- 77. LOT AREA PER A.C.E. 2007
- 78. LOT AREA PER A.C.E. 2007
- 79. LOT AREA PER A.C.E. 2007
- 80. LOT AREA PER A.C.E. 2007
- 81. LOT AREA PER A.C.E. 2007
- 82. LOT AREA PER A.C.E. 2007
- 83. LOT AREA PER A.C.E. 2007
- 84. LOT AREA PER A.C.E. 2007
- 85. LOT AREA PER A.C.E. 2007
- 86. LOT AREA PER A.C.E. 2007
- 87. LOT AREA PER A.C.E. 2007
- 88. LOT AREA PER A.C.E. 2007
- 89. LOT AREA PER A.C.E. 2007
- 90. LOT AREA PER A.C.E. 2007
- 91. LOT AREA PER A.C.E. 2007
- 92. LOT AREA PER A.C.E. 2007
- 93. LOT AREA PER A.C.E. 2007
- 94. LOT AREA PER A.C.E. 2007
- 95. LOT AREA PER A.C.E. 2007
- 96. LOT AREA PER A.C.E. 2007
- 97. LOT AREA PER A.C.E. 2007
- 98. LOT AREA PER A.C.E. 2007
- 99. LOT AREA PER A.C.E. 2007
- 100. LOT AREA PER A.C.E. 2007

