

CLIFFS EDGE POD 201 AND 203 - AMENDED UNIT 4

Recorded in Book 137 Page 083 of Plats

MASTER SITE ADDRESS: 10810 BROXDEN JUNCTION AVE

Fire Department District Map Number:

01414-21

<u>Block</u>	<u>Lot</u>	<u>Address</u>
1	21	7936 LINDORES LOCH ST
	22	7940
	23	7925
	24	7921
	25	7917
	26	7913
	27	7909
2	46	10815 BROXDEN JUNCTION AVE
	47	10811
	67	10806 OLD IRONSIDES AVE
	68	10810
	69	10814
3	84	10815
	85	10811
	86	10807
	105	10806 BAYVIEW HOUSE AVE
	106	10810
	107	10814
1	121	10827
	122	10823
	123	10819
	153	10838 BEACH HOUSE AVE
4	159	7814 TARBERTS COTTAGE ST
	160	7818
	161	7822
	162	7826
	163	7830
	164	10837 BEACH HOUSE AVE
1	245	10863 IONA ISLAND AVE

CLIFFS EDGE POD 201 AND 203 - AMENDED UNIT 4

Recorded in Book 137 Page 083 of Plats

MASTER SITE ADDRESS: 10810 BROXDEN JUNCTION AVE

Fire Department District Map Number:

01414-21

<u>Block</u>	<u>Lot</u>	<u>Address</u>
I	246	10859 IONA ISLAND AVE
	247	10855
	248	10851

Jonathan Boyles, Planner I

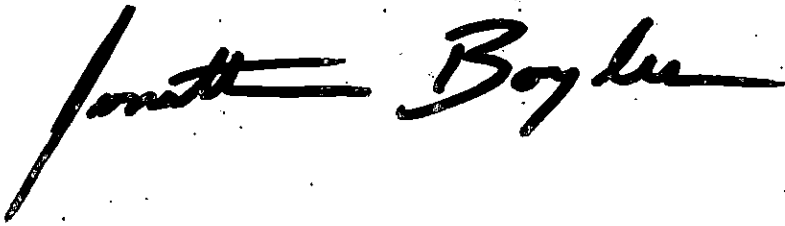

CLIFFS EDGE POD 201 AND 203 - AMENDED UNIT 4

Recorded in Book 137 Page 083 of Plats

MASTER SITE ADDRESS: 10810 BROXDEN JUNCTION AVE

Fire Department District Map Number:

01414-21

<u>Block</u>	<u>Lot</u>	<u>Address</u>
1	21	7936 LINDORES LOCH ST
	22	7940
	23	7925
	24	7921
	25	7917
	26	7913
	27	7909
2	46	10815 BROXDEN JUNCTION AVE
	47	10811
	67	10806 OLD IRONSIDES AVE
	68	10810
	69	10814
3	84	10815
	85	10811
	86	10807
	105	10806 BAYVIEW HOUSE AVE
	106	10810
	107	10814
1	121	10827
	122	10823
	123	10819
	153	10838 BEACH HOUSE AVE
4	159	7814 TARBERTS COTTAGE ST
	160	7818
	161	7822
	162	7826
	163	7830
	164	10837 BEACH HOUSE AVE
1	245	10863 IONA ISLAND AVE

CLIFFS EDGE POD 201 AND 203 - AMENDED UNIT 4

Recorded in Book 137 Page 083 of Plats

MASTER SITE ADDRESS: 10810 BROXDEN JUNCTION AVE

Fire Department District Map Number:

01414-21

<u>Block</u>	<u>Lot</u>	<u>Address</u>
1	246	10859 IONA ISLAND AVE
	247	10855
	248	10851

Jonatan Boyles, Planner I

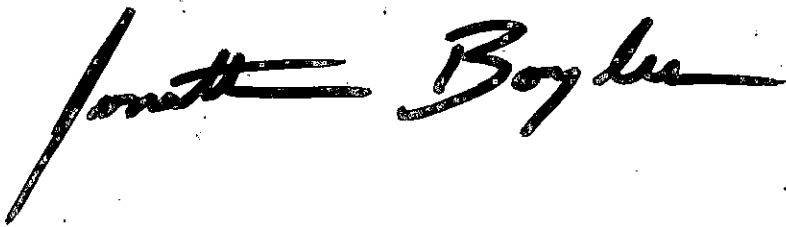
A handwritten signature in black ink that reads "Jonatan Boyles". The signature is written in a cursive style with a long, sweeping underline.

CLIFFS EDGE POD 201 AND 203 - AMENDED UNIT 4

Recorded in Book 137 Page 083 of Plats

MASTER SITE ADDRESS: 10810 BROXDEN JUNCTION AVE

Fire Department District Map Number:

01414-21

<u>Block</u>	<u>Lot</u>	<u>Address</u>
1	21	7936 LINDORES LOCH ST
	22	7940
	23	7925
	24	7921
	25	7917
	26	7913
	27	7909
2	46	10815 BROXDEN JUNCTION AVE
	47	10811
	67	10806 OLD IRONSIDES AVE
	68	10810
	69	10814
3	84	10815
	85	10811
	86	10807
	105	10806 BAYVIEW HOUSE AVE
	106	10810
	107	10814
1	121	10827
	122	10823
	123	10819
	153	10838 BEACH HOUSE AVE
4	159	7814 TARBERTS COTTAGE ST
	160	7818
	161	7822
	162	7826
	163	7830
	164	10837 BEACH HOUSE AVE
1	245	10863 IONA ISLAND AVE

CLIFFS EDGE POD 201 AND 203 - AMENDED UNIT 4

Recorded in Book 137 Page 083 of Plats

MASTER SITE ADDRESS: 10810 BROXDEN JUNCTION AVE

Fire Department District Map Number:

01414-21

<u>Block</u>	<u>Lot</u>	<u>Address</u>
1	246	10859 IONA ISLAND AVE
	247	10855
	248	10851

Jonathan Boyles, Planner I

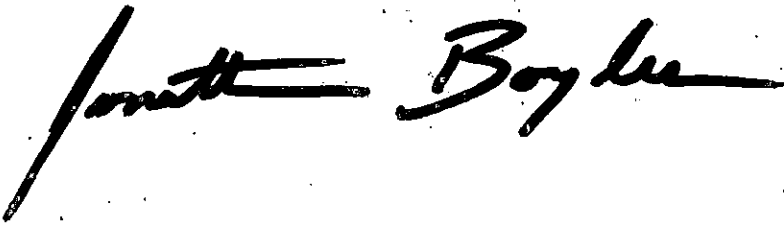

CLIFFS EDGE POD 201 AND 203 - AMENDED UNIT 4

Recorded in Book 137 Page 083 of Plats

MASTER SITE ADDRESS: 10810 BROXDEN JUNCTION AVE

Fire Department District Map Number:

01414-21

<u>Block</u>	<u>Lot</u>	<u>Address</u>
1	21	7936 LINDORES LOCH ST
	22	7940
	23	7925
	24	7921
	25	7917
	26	7913
	27	7909
2	46	10815 BROXDEN JUNCTION AVE
	47	10811
	67	10806 OLD IRONSIDES AVE
	68	10810
	69	10814
3	84	10815
	85	10811
	86	10807
	105	10806 BAYVIEW HOUSE AVE
	106	10810
	107	10814
1	121	10827
	122	10823
	123	10819
	153	10838 BEACH HOUSE AVE
4	159	7814 TARBERTS COTTAGE ST
	160	7818
	161	7822
	162	7826
	163	7830
	164	10837 BEACH HOUSE AVE
1	245	10863 IONA ISLAND AVE

CLIFFS EDGE POD 201 AND 203 - AMENDED UNIT 4

Recorded in Book 137 Page 083 of Plats

MASTER SITE ADDRESS: 10810 BROXDEN JUNCTION AVE

Fire Department District Map Number:

01414-21

<u>Block</u>	<u>Lot</u>	<u>Address</u>
1	246	10859 IONA ISLAND AVE
	247	10855
	248	10851

Jonathan Boyles, Planner I

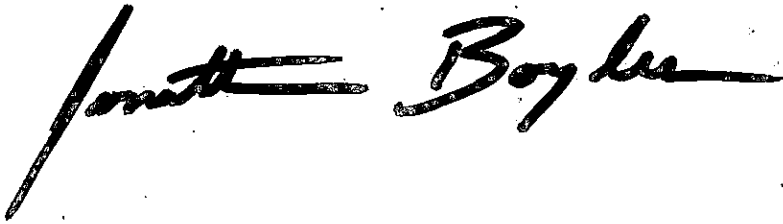

SUBDIVISION PLAT ADDRESS TRACKING

2007

Plat Entry No. and Map #	Date & Time received	Exact name of subdivision	Recorded date, book / page	File map grid #	Master Site Address	No. of Lots / Units	Date addressed & by whom	Date of copy to Eng. / Develop	Date mailed out	Distri- bution No.
24 #20342	6/26 11:20	SANTA FE SHADOWS CONDOMINIUMS (CONVERSION)	6/22/07 B1371/P35	02517-17	1111 WARBRONNET WAY 89117 (Original Address)	124	7/5 M REX	7/9	7/13	21
25 #21434	6/26 2:55	AMENDED PLAT OF A PORTION OF BRIGHTON & KENSINGTON @ PROVIDENCE/ CLIFFS EDGE UNIT 1	6/22/07 B1371/P 34	01514-24	10594 DORRELL LN 89117	7	7/9 M REX	7/9	7/13	22
26 #15912	7/2 2:50	STRATTON 35	6/29/07 B1371/P54	01319-29	8701 N JONES BLVD 89131	77	7/9 M REX	7/9	7/13	23
27 #20383	8/1 1:00	STONEWATER	7/30/07 B1371/P66	01619-86	6266 W ANN RD	32	8/10 J B	8/10	8/13	24
28 #7253	8/8 3:30	BRADLEY ROAD / AZURE AVENUE	4/28/06 B131/P04	01621-35	5410 W AZURE RD	14	8/9 GREG K	8/10	8/13	25
29 #21871	8/20 9:24	CLIFFS EDGE POD 2018 & 203-AMENDED UNIT 4	8/16/07 B1371/P83	01414-21	10810 Frederick Junction Ave	32	05/22 John Boyer	8/23		

TRANSMISSION VERIFICATION REPORT

TIME : 08/23/2007 07:40
NAME :
FAX :
TEL :
SER.# : BROJ6J530588

DATE, TIME
FAX NO./NAME
DURATION
PAGE(S)
RESULT
MODE

08/23 07:39
3622597
00:00:35
03
OK
STANDARD
ECM

**CITY OF
LAS VEGAS
PLANNING &
DEVELOPMENT
F A X**

Thursday, August 23, 2007

NO. OF PAGES: 3 (Including this sheet)

TO: JESSICA@VTN

**FROM: DARLINE REEDER
OFFICE SPECIALIST II
phone: 702- 229-4774**

PLANNING &
DEVELOPMENT



DEVELOPMENT
SERVICES CENTER

**731 South Fourth Street
Las Vegas, Nevada 89101
PHONE: 702/229-6301
FAX: 702/474-0352**

**SUBJECT: re: address list for
CLIFF'S EDGE POD 201 & 203 – AMENDED UNIT 4**



LETTER OF TRANSMITTAL

TO: City of Las Vegas Planning

DATE: 8/17/07

PROJECT: Cliffs Edge Pod 201 & 203 – Amended Unit 4

ATTN: Darlene Addressing

W.O. NO.: 6335-4-A-1

BY MAIL: BY MESSENGER: XX PICK-UP: EXPRESS MAIL:
FAX: FEDERAL EXPRESS:

Table with 2 columns: No. Copies, Description. Row 1: 1, Dupe Mylar of the recorded Final Map for FMP-21871. Row 2: 1, 11 X 17 size copy of same. Row 3: 2, Blacklines of same.

Submit for addressing. Please fax a copy of the addresses to me at 362-2597

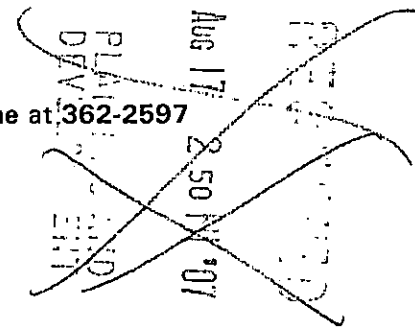

COMMENTS:

MATERIAL SENT FOR THE FOLLOWING REASONS:

CHECKING: FILING: APPROVAL: YOUR FILES:
OTHER: CC:

SENDER: LT for Jessica - Senior Process Coordinator 253-2410

ABOVE MATERIAL RECEIVED BY:

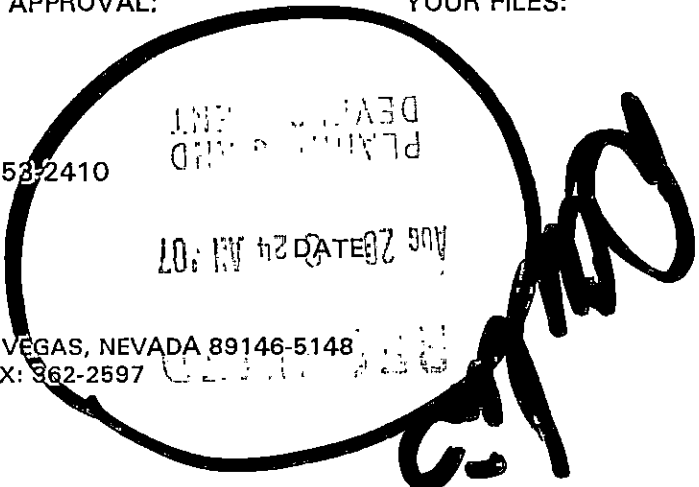

CLIFF'S EDGE POD 201 & 203 - AMENDED UNIT 4

BEING A MERGER AND RESUBDIVISION OF PORTIONS OF LOTS 201A AND 203 OF CLIFFS EDGE PARENT, BOOK 116, PAGE 86, LOCATED WITHIN THE NORTHWEST QUARTER (NW 1/4) OF THE NORTHWEST QUARTER (NW 1/4) OF SECTION 13, TOWNSHIP 19 SOUTH, RANGE 59 EAST, M.D.M., CITY OF LAS VEGAS, CLARK COUNTY, NEVADA.

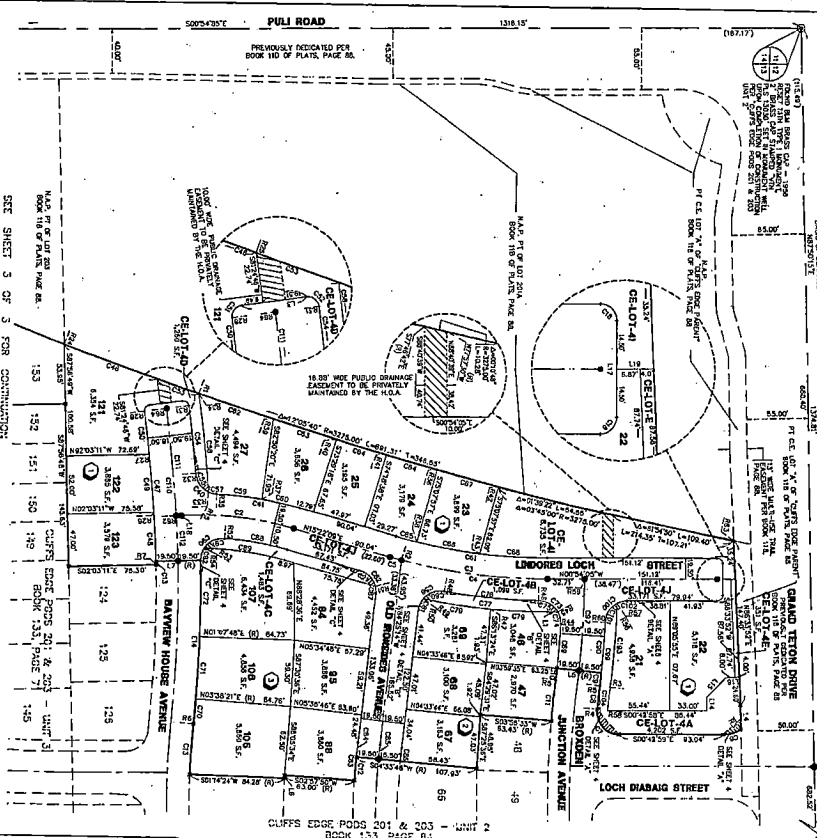

SEE SHEET 3 OF 3 FOR CONTINUATION

NOTES:

1. THIS PLAN IS SUBJECT TO ALL APPLICABLE ORDINANCES AND REGULATIONS OF THE CITY OF LAS VEGAS, NEVADA, AND THE STATE OF NEVADA, AND TO ALL ORDINANCES AND REGULATIONS OF THE DISTRICT OF CLARK COUNTY, NEVADA, AND TO ALL ORDINANCES AND REGULATIONS OF THE DISTRICT OF CLARK COUNTY, NEVADA, AND TO ALL ORDINANCES AND REGULATIONS OF THE DISTRICT OF CLARK COUNTY, NEVADA.
2. SEE SHEET 3 OF 3 FOR CONTINUATION, BOUNDARY, AND OTHER NOTES.
3. EXISTING UTILITIES ARE SHOWN AS DOTTED LINES. ALL UTILITIES ARE TO BE DELETED OR RELOCATED TO THE CENTER OF THE ROAD OR TO THE CENTER OF THE LOT, AS SHOWN ON THIS PLAN.
4. EXISTING UTILITIES ARE TO BE DELETED OR RELOCATED TO THE CENTER OF THE ROAD OR TO THE CENTER OF THE LOT, AS SHOWN ON THIS PLAN.
5. EXISTING UTILITIES ARE TO BE DELETED OR RELOCATED TO THE CENTER OF THE ROAD OR TO THE CENTER OF THE LOT, AS SHOWN ON THIS PLAN.
6. EXISTING UTILITIES ARE TO BE DELETED OR RELOCATED TO THE CENTER OF THE ROAD OR TO THE CENTER OF THE LOT, AS SHOWN ON THIS PLAN.
7. EXISTING UTILITIES ARE TO BE DELETED OR RELOCATED TO THE CENTER OF THE ROAD OR TO THE CENTER OF THE LOT, AS SHOWN ON THIS PLAN.
8. EXISTING UTILITIES ARE TO BE DELETED OR RELOCATED TO THE CENTER OF THE ROAD OR TO THE CENTER OF THE LOT, AS SHOWN ON THIS PLAN.
9. EXISTING UTILITIES ARE TO BE DELETED OR RELOCATED TO THE CENTER OF THE ROAD OR TO THE CENTER OF THE LOT, AS SHOWN ON THIS PLAN.
10. EXISTING UTILITIES ARE TO BE DELETED OR RELOCATED TO THE CENTER OF THE ROAD OR TO THE CENTER OF THE LOT, AS SHOWN ON THIS PLAN.

LEGEND

33 LOT NUMBER / RESUBDIVISION UNIT - 21
 34 EXISTING LOT NUMBER - 10

35 EXISTING LOT NUMBER AS RECORDED

36 EXISTING LOT NUMBER AS RECORDED

37 EXISTING LOT NUMBER AS RECORDED

38 EXISTING LOT NUMBER AS RECORDED

39 EXISTING LOT NUMBER AS RECORDED

40 EXISTING LOT NUMBER AS RECORDED

41 EXISTING LOT NUMBER AS RECORDED

42 EXISTING LOT NUMBER AS RECORDED

43 EXISTING LOT NUMBER AS RECORDED

44 EXISTING LOT NUMBER AS RECORDED

45 EXISTING LOT NUMBER AS RECORDED

46 EXISTING LOT NUMBER AS RECORDED

47 EXISTING LOT NUMBER AS RECORDED

48 EXISTING LOT NUMBER AS RECORDED

49 EXISTING LOT NUMBER AS RECORDED

50 EXISTING LOT NUMBER AS RECORDED

51 EXISTING LOT NUMBER AS RECORDED

52 EXISTING LOT NUMBER AS RECORDED

53 EXISTING LOT NUMBER AS RECORDED

54 EXISTING LOT NUMBER AS RECORDED

55 EXISTING LOT NUMBER AS RECORDED

56 EXISTING LOT NUMBER AS RECORDED

57 EXISTING LOT NUMBER AS RECORDED

58 EXISTING LOT NUMBER AS RECORDED

59 EXISTING LOT NUMBER AS RECORDED

60 EXISTING LOT NUMBER AS RECORDED

61 EXISTING LOT NUMBER AS RECORDED

62 EXISTING LOT NUMBER AS RECORDED

63 EXISTING LOT NUMBER AS RECORDED

64 EXISTING LOT NUMBER AS RECORDED

65 EXISTING LOT NUMBER AS RECORDED

66 EXISTING LOT NUMBER AS RECORDED

67 EXISTING LOT NUMBER AS RECORDED

68 EXISTING LOT NUMBER AS RECORDED

69 EXISTING LOT NUMBER AS RECORDED

70 EXISTING LOT NUMBER AS RECORDED

71 EXISTING LOT NUMBER AS RECORDED

72 EXISTING LOT NUMBER AS RECORDED

73 EXISTING LOT NUMBER AS RECORDED

74 EXISTING LOT NUMBER AS RECORDED

75 EXISTING LOT NUMBER AS RECORDED

76 EXISTING LOT NUMBER AS RECORDED

77 EXISTING LOT NUMBER AS RECORDED

78 EXISTING LOT NUMBER AS RECORDED

79 EXISTING LOT NUMBER AS RECORDED

80 EXISTING LOT NUMBER AS RECORDED

81 EXISTING LOT NUMBER AS RECORDED

82 EXISTING LOT NUMBER AS RECORDED

83 EXISTING LOT NUMBER AS RECORDED

84 EXISTING LOT NUMBER AS RECORDED

85 EXISTING LOT NUMBER AS RECORDED

86 EXISTING LOT NUMBER AS RECORDED

87 EXISTING LOT NUMBER AS RECORDED

88 EXISTING LOT NUMBER AS RECORDED

89 EXISTING LOT NUMBER AS RECORDED

90 EXISTING LOT NUMBER AS RECORDED

91 EXISTING LOT NUMBER AS RECORDED

92 EXISTING LOT NUMBER AS RECORDED

93 EXISTING LOT NUMBER AS RECORDED

94 EXISTING LOT NUMBER AS RECORDED

95 EXISTING LOT NUMBER AS RECORDED

96 EXISTING LOT NUMBER AS RECORDED

97 EXISTING LOT NUMBER AS RECORDED

98 EXISTING LOT NUMBER AS RECORDED

99 EXISTING LOT NUMBER AS RECORDED

100 EXISTING LOT NUMBER AS RECORDED

FILE COPY

W.O. GUSTAFSON
 11/1/14

