

CYPRESS POINTE PHASE 1

Recorded in Book 81 Page 19 of Plats

200 Scale Map Location: K-24-7

Fire Dept. District Map # 2214:82

MASTER SITE ADDRESS: 10752 W. LAURELGLEN DR

BLOCK 1	LOT	1	10765	WDDDLORE PL	EW	PUBLIC STREET
		2	10769			
		3	10773			
		4	10777			
BLOCK 2	LOT	60	10741	HUNTINGTON HILLS DR	EW	PUBLIC STREET
BLOCK 2	LOT	61	1708	MONTEREY CYPRESS ST	N/S	PUBLIC STREET
BLOCK 2	LOT	62	10768	WOODLORE PL	EW	PUBLIC STREET
		63	10764			
BLOCK 3	LOT	67	10801	HOLLOW CREEK LN	EW	PUBLIC STREET
		68	10781			
		69	10777			
BLOCK 3	LOT	70	1709	MONTEREY CYPRESS ST	N/S	PUBLIC STREET
BLOCK 3	LOT	71	10776	WOODLORE PL	EW	PUBLIC STREET
		72	10780			
BLOCK 4	LOT	47	1813	HILL CANYON LN	N/S	PUBLIC STREET
		48	1809			
		49	1805			
		50	1801			
		51	1733			
		52	1729			
		53	1725			
BLOCK 4	LOT	54	1716	MONTEREY CYPRESS LN	N/S	PUBLIC STREET
		55	1720			
		56	1800			
		57	1804			
		58	1808			
		59	1812			
BLOCK 5	LOT	80	10813	WINDROSE POINT AVE	EW	PUBLIC STREET
		81	10809			
		82	10805			
		83	10801			
BLOCK 5	LOT	84	10776	HOLLOW CREEK LN	EW	PUBLIC STREET
		85	10780			
		86	10800			
		87	10804			
BLOCK 6	LOT	39	10808	WINDROSE POINT AVE	EW	PUBLIC STREET
		40	10804			
		41	10800			

CYPRESS POINTE PHASE 1

BLOCK 6	LOT	42	10776	WINDROSE POINT AVE	E/W	PUBLIC STREET
		43	10772			
		44	10768			
		45	10764			
		46	10760			
Common Area	A	10763	WOODLORE PL		E/W	PUBLIC STREET
Common Area	B	1703	BRIAR OAKS LN		N/S	PUBLIC STREET
Common Area	C	10762	WOODLORE PL	(PARK)	E/W	PUBLIC STREET

ORIGINAL DATE: 9/05/1997

CITY OF LAS VEGAS
PLANNING & DEVELOPMENT DEPARTMENT



JOHN B HERBERT, PLANNER I

470828

"CYPRESS POINTE - PHASE 1"

FILE COPY
Do NOT REPRODUCE

01028

THAT PORTION OF LOT TEN (10) OF THE ARBORS AT SUMMERLIN VILLAGE 11/12 - UNIT 2B, AS SHOWN BY MAP THEREOF IN BOOK 76, PAGE 92 OF PLATS IN THE CLARK COUNTY RECORDER'S OFFICE, CLARK COUNTY, NEVADA

MONUMENTATION NOTE

THE PLAT HEREON IS TO BE CONSIDERED VALID AND CORRECT UNLESS IT IS CHALLENGED AND PROVEN TO BE INCORRECT BY A COURT OF LAW OR BY A JURY OF PEERS IN A COURT OF LAW.

PLAT FILED IN BOOK 76, PAGE 92

PLAT DATE 11/12/12

CYPRESS POINTE FUTURE PHASE II

Map No. 11/12-2B

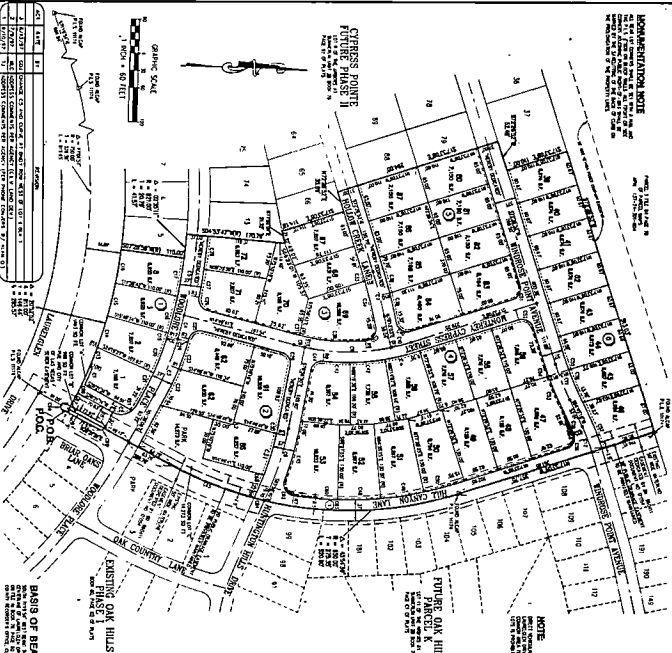

NOTE: MONUMENTS SHALL BE PLACED AT THE CORNERS AND MIDPOINTS OF ALL LOTS.

FUTURE OAK HILLS PARCEL K

Map No. 11/12-2B
Map No. 11/12-2B

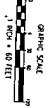

1	1/4"	1"	10'
2	1/8"	1/2"	5'
3	1/16"	1/4"	2.5'
4	1/32"	1/8"	1.25'
5	1/64"	1/16"	0.625'
6	1/128"	1/32"	0.3125'
7	1/256"	1/64"	0.15625'
8	1/512"	1/128"	0.078125'
9	1/1024"	1/256"	0.0390625'
10	1/2048"	1/512"	0.01953125'
11	1/4096"	1/1024"	0.009765625'
12	1/8192"	1/2048"	0.0048828125'
13	1/16384"	1/4096"	0.00244140625'
14	1/32768"	1/8192"	0.001220703125'
15	1/65536"	1/16384"	0.0006103515625'
16	1/131072"	1/32768"	0.00030517578125'
17	1/262144"	1/65536"	0.000152587890625'
18	1/524288"	1/131072"	0.0000762939453125'
19	1/1048576"	1/262144"	0.00003814697265625'
20	1/2097152"	1/524288"	0.000019073486328125'
21	1/4194304"	1/1048576"	0.0000095367431640625'
22	1/8388608"	1/2097152"	0.00000476837158203125'
23	1/16777216"	1/4194304"	0.000002384185791015625'
24	1/33554432"	1/8388608"	0.0000011920928955078125'
25	1/67108864"	1/16777216"	0.00000059604644775390625'
26	1/134217728"	1/33554432"	0.000000298023223876953125'
27	1/268435456"	1/67108864"	0.0000001490116119384765625'
28	1/536870912"	1/134217728"	0.00000007450580596923828125'
29	1/1073741824"	1/268435456"	0.000000037252902984619140625'
30	1/2147483648"	1/536870912"	0.0000000186264514923095703125'
31	1/4294967296"	1/1073741824"	0.00000000931322574615478515625'
32	1/8589934592"	1/2147483648"	0.000000004656612873077392578125'
33	1/17179869184"	1/4294967296"	0.0000000023283064365386962890625'
34	1/34359738368"	1/8589934592"	0.00000000116415321826934814453125'
35	1/68719476736"	1/17179869184"	0.000000000582076609134674072265625'
36	1/137438953472"	1/34359738368"	0.0000000002910383045673370361328125'
37	1/274877906944"	1/68719476736"	0.00000000014551915228366851806640625'
38	1/549755813888"	1/137438953472"	0.000000000072759576141834259033203125'
39	1/1099511627776"	1/274877906944"	0.0000000000363797880709171295166015625'
40	1/2199023255552"	1/549755813888"	0.0000000000181898940354585647578125'
41	1/4398046511104"	1/1099511627776"	0.00000000000909494701772928237890625'
42	1/8796093022208"	1/2199023255552"	0.000000000004547473508864118955078125'
43	1/17592186444416"	1/4398046511104"	0.0000000000022737367544320594775390625'
44	1/35184372888832"	1/8796093022208"	0.000000000001136868377216029738903125'
45	1/70368745777664"	1/17592186444416"	0.000000000000568434188608014869453125'
46	1/14073749155328"	1/35184372888832"	0.0000000000002842170943040074347265625'
47	1/28147498310656"	1/70368745777664"	0.00000000000014210854715200371736328125'
48	1/56294996621312"	1/14073749155328"	0.0000000000000710542735760018586915625'
49	1/112589993222624"	1/28147498310656"	0.000000000000035527136788000929347890625'
50	1/225179986445248"	1/56294996621312"	0.0000000000000177635683940004646939453125'
51	1/450359972890496"	1/112589993222624"	0.00000000000000888178419700023234697265625'
52	1/900719945780992"	1/225179986445248"	0.000000000000004440892098500116173486328125'
53	1/1801439891561984"	1/450359972890496"	0.0000000000000022204460492500580867431640625'
54	1/3602879783123968"	1/900719945780992"	0.00000000000000111022302462500290433719230625'
55	1/7205759566247936"	1/1801439891561984"	0.00000000000000055511151231250014521668615625'
56	1/14411519132495872"	1/3602879783123968"	0.000000000000000277555756156250007260833043125'
57	1/28823038264991744"	1/7205759566247936"	0.000000000000000138777878078125003630416521660625'
58	1/57646076529983488"	1/14411519132495872"	0.000000000000000069388939039062500181520827603328125'
59	1/115292153059966976"	1/28823038264991744"	0.00000000000000003469446951953125000907604138016640625'
60	1/230584306119933952"	1/57646076529983488"	0.00000000000000001734723475976562500045380206903328125'
61	1/461168612239867904"	1/115292153059966976"	0.000000000000000008673617379882812500022690103466640625'
62	1/922337224479735808"	1/230584306119933952"	0.000000000000000004336808689941406250011345051671833203125'
63	1/1844674488959471616"	1/461168612239867904"	0.0000000000000000021684043449707031250005672528359166640625'
64	1/3689348977918943232"	1/922337224479735808"	0.00000000000000000108420217248535156250002836264195833203125'
65	1/7378697955837886464"	1/1844674488959471616"	0.00000000000000000054210108624267578125000141813209766640625'
66	1/14757395916675772928"	1/3689348977918943232"	0.000000000000000000271050543121337890625000070906648833203125'
67	1/29514791833351545856"	1/7378697955837886464"	0.00000000000000000013552527156066894531250000354533244166640625'
68	1/59029583666703091712"	1/14757395916675772928"	0.000000000000000000067762635780334476562500001772666220833203125'
69	1/118059167333406183424"	1/29514791833351545856"	0.00000000000000000003388131789016723828125000008863331104166640625'
70	1/236118334666812366848"	1/59029583666703091712"	0.000000000000000000016940658945083619140625000004431665552166640625'
71	1/472236669333624733696"	1/118059167333406183424"	0.0000000000000000000084703294725418070703125000002215827776166640625'
72	1/944473338667249467392"	1/236118334666812366848"	0.0000000000000000000042351647362709035351562500001107913888166640625'
73	1/1888946676334598937824"	1/472236669333624733696"	0.000000000000000000002117582368136354517687500000553956944166640625'
74	1/3777893352669197875648"	1/944473338667249467392"	0.000000000000000000001058791184068177588437500000276978472166640625'
75	1/7555786705338395751296"	1/1888946676334598937824"	0.00000000000000000000052939559203408894216875000001384892360833203125'
76	1/15111573410676791502592"	1/3777893352669197875648"	0.000000000000000000000264697796017044471093750000006924461804166640625'
77	1/30223146821353583005184"	1/7555786705338395751296"	0.0000000000000000000001323488980085222235593750000003462230902166640625'
78	1/60446293642707166010368"	1/15111573410676791502592"	0.000000000000000000000066174449004261112779687500000017311154510833203125'
79	1/120892587285414332020736"	1/30223146821353583005184"	0.00000000000000000000003308722450213055563889375000000086555772554166640625'
80	1/241785174570828664041472"	1/60446293642707166010368"	0.000000000000000000000016543612251065277769446875000000043277886277166640625'
81	1/483570349141657328082944"	1/120892587285414332020736"	0.000000000000000000000008271806125532763884723437500000002163894313888166640625'
82	1/967140698283314656165888"	1/241785174570828664041472"	0.000000000000000000000004135903062766381942361718750000001081947156944166640625'
83	1/1934281396566629312331776"	1/483570349141657328082944"	0.000000000000000000000002067951531383190111808594375000000054097357972166640625'
84	1/3868562793133258624663552"	1/967140698283314656165888"	0.00000000000000000000000103397576569159505590429718750000000270486789860833203125'
85	1/7737125586266517249327104"	1/1934281396566629312331776"	0.00000000000000000000000051698788284579752795214875000000001352433949304166640625'
86	1/15474251172533034496654208"	1/3868562793133258624663552"	0.00000000000000000000000025849394142289876397607437500000000676216974652166640625'
87	1/30948502345066068993308416"	1/7737125586266517249327104"	0.00000000000000000000000012924697071114493819880371875000000033810848732766640625'
88	1/61897004690132137986616832"	1/15474251172533034496654208"	0.00000000000000000000000006462348535557246944940187500000000169054243663833203125'
89	1/123794009380264275973233664"	1/30948502345066068993308416"	0.000000000000000000000000032311742677787224722470937500000000845271218319166640625'
90	1/247588018760528551946467328"	1/61897004690132137986616832"	0.0000000000000000000000000161558713388886123611363750000000004226356091595833203125'
91	1/495176037521057103892934656"	1/123794009380264275973233664"	0.00000000000000000000000000807793566944430618156818750000000021131780457979166640625'
92	1/990352075042114207785869312"	1/247588018760528551946467328"	0.000000000000000000000000004038967834722153090784375000000000105658902389895833203125'
93	1/198070415008422841557173824"	1/495176037521057103892934656"	0.0000000000000000000000000020194839173610765453921875000000000528294511949479166640625'
94	1/396140830016845683114347648"	1/990352075042114207785869312"	0.00000000000000000000000000100974195868053827269609375000000002641472559724795833203125'
95	1/792281660033691366228695296"	1/198070415008422841557173824"	0.000000000000000000000000000504870979340269136334843750000000013207362798623979166640625'
96	1/1584563320067382732457390592"	1/396140830016845683114347648"	0.0000000000000000000000000002524354896701345681671718750000000066036813993119795833203125'
97	1/3169126640134765464914781184"	1/792281660033691366228695296"	0.0000000000000000000000000001262177448350672840835889375000000003301840699659895833203125'
98	1/6338253280269530929829563776"	1/1584563320067382732457390592"	0.0000000000000000000000000000631088724175336420417943750000000016509203498299479166640625'
99	1/12676506560539061859659127552"	1/3169126640134765464914781184"	0.0000000000000000000000000000315544362087668210208971875000000008254601749149795833203125'
100	1/25353013121078123719318255104"	1/6338253280269530929829563776"	0.000000000000000000000000000015777218104383410104489593750000000041273008745749795833203125'
101	1/50706026242156247438636510208"	1/12676506560539061859659127552"	0.0000000000000000000000000000078886090521917050522447968750000000206365043728749795833203125'
102	1/101412052484312494873270204416"	1/25353013121078123719318255104"	0.000000000000000000000000000003944304526095852526122398437500000001031825218638749795833203125'
103	1/202824104968624989746540408832"	1/50706026242156247438636510208"	0.000000000000000000000000000001972152263047926263061199718750000000051591260931938749795833203125'
104	1/405648209937249979493080817664"	1/101412052484312494873270204416"	0.00