

CHARDONNAY NO 53 BY LEWIS HOMES

Recorded in Book 80 Page 34 of Plats

200 Scale Map Location: K-25-7

Fire Dept. District Map # 2314:82; 92

MASTER SITE ADDRESS: 10750 GREENMOOR LN

BLOCK D	LOT	74	10733	TURQUOISE VALLEY DR	E/W	PUBLIC STREET
		75	10737			
		76	10741			
		77	10745			
		78	10749			
		79	10753			
		80	10757			
		81	10761			
		82	10765			
		83	10764			
		84	10760			
		85	10756			
		86	10752			
BLOCK D	LOT	87	101	CLYBOURN CT	N/S	PUBLIC STREET
		88	105			
		89	109			
		90	121			
		91	125			
		92	141			
		93	145			
		94	149			
		95	148			
		96	140			
		97	136			
		98	132			
		99	128			
		100	124			
		101	120			
		102	116			
		103	112			
		104	108			
BLOCK D	LOT	105	10732	TURQUOISE VALLEY DR	E/W	PUBLIC STREET
BLOCK D	LOT	110	205	EMERALD VISTA WAY	N/S	PUBLIC STREET
		111	209			
		112	213			
		113	217			
		114	221			
		115	225			
		116	229			
		117	233			
BLOCK D	LOT	118	10701	GLEN ELLYN CT	E/W	PUBLIC STREET
		119	10705			
		120	10709			
		121	10713			
		122	10717			

CHARDONNAY NO 53 BY LEWIS HOMES

BLOCK D	LOT	123	10721	GLEN ELLYN CT	E/W	PUBLIC STREET
		124	10716			
		125	10712			
		126	10704			

BLOCK D	LOT	127	301	EMERALD VISTA WAY	N/S	PUBLIC STREET
		128	305			
		129	309			
		130	325			
		131	329			
		132	328			
		133	324			
		134	320			
		135	316			
		136	312			
		137	308			
		138	304			
		139	300			
		140	244			
		141	240			
		142	236			
		143	232			
		144	228			
		145	224			
		146	220			
		147	216			
		148	212			
		149	208			
		150	204			
		151	200			

Common Area	C	10730	TURQUDISE VALLEY DR	E/W	PUBLIC STREET
-------------	---	-------	---------------------	-----	---------------

ORIGINAL DATE: 6/27/1997

**CITY OF LAS VEGAS
PLANNING & DEVELOPMENT DEPARTMENT**

JOHN B HERBERT, PLANNER I

CHARDONNAY NO 53 BY LEWIS HOMES

Recorded in Book 80 Page 34 of Plats

200 Scale Map Location: K-25-7

Fire Dept. District Map # 2314:82; 92

MASTER SITE ADDRESS: 10750 GREENMOOR LN

BLOCK D	LOT	74	10733	TURQUOISE VALLEY DR	E/W	PUBLIC STREET
		75	10737			
		76	10741			
		77	10745			
		78	10749			
		79	10753			
		80	10757			
		81	10761			
		82	10765			
		83	10764			
		84	10760			
		85	10756			
		86	10752			
BLOCK D	LOT	87	101	CLYBOURN CT	N/S	PUBLIC STREET
		88	105			
		89	109			
		90	121			
		91	125			
		92	141			
		93	145			
		94	149			
		95	148			
		96	140			
		97	136			
		98	132			
		99	128			
		100	124			
		101	120			
		102	116			
		103	112			
		104	108			
BLOCK D	LOT	105	10732	TURQUOISE VALLEY DR	E/W	PUBLIC STREET
BLOCK D	LOT	110	205	EMERALD VISTA WAY	N/S	PUBLIC STREET
		111	209			
		112	213			
		113	217			
		114	221			
		115	225			
		116	229			
		117	233			
BLOCK D	LOT	118	10701	GLEN ELLYN CT	E/W	PUBLIC STREET
		119	10705			
		120	10709			
		121	10713			
		122	10717			

CHARDONNAY NO 53 BY LEWIS HOMES

BLOCK D	LOT	123	10721	GLEN ELLYN CT	E/W	PUBLIC STREET
		124	10716			
		125	10712			
		126	10704			

BLOCK D	LOT	127	301	EMERALD VISTA WAY	N/S	PUBLIC STREET
		128	305			
		129	309			
		130	325			
		131	329			
		132	328			
		133	324			
		134	320			
		135	316			
		136	312			
		137	308			
		138	304			
		139	300			
		140	244			
		141	240			
		142	236			
		143	232			
		144	228			
		145	224			
		146	220			
		147	216			
		148	212			
		149	208			
		150	204			
		151	200			

Common Area	C	10730	TURQUOISE VALLEY DR	E/W	PUBLIC STREET
-------------	---	-------	---------------------	-----	---------------

ORIGINAL DATE: 6/27/1997

**CITY OF LAS VEGAS
PLANNING & DEVELOPMENT DEPARTMENT**

JOHN B HERBERT, PLANNER I

CHARDONNAY NO 53 BY LEWIS HOMES

Recorded in Book 80 Page 34 of Plats

200 Scale Map Location: K-25-7

Fire Dept. District Map # 2314:82; 92

MASTER SITE ADDRESS: 10750 GREENMOOR LN

BLOCK D	LOT	74	10733	TURQUOISE VALLEY DR	E/W	PUBLIC STREET
		75	10737			
		76	10741			
		77	10745			
		78	10749			
		79	10753			
		80	10757			
		81	10761			
		82	10765			
		83	10764			
		84	10760			
		85	10756			
		86	10752			
BLOCK D	LOT	87	101	CLYBOURN CT	N/S	PUBLIC STREET
		88	105			
		89	109			
		90	121			
		91	125			
		92	141			
		93	145			
		94	149			
		95	148			
		96	140			
		97	136			
		98	132			
		99	128			
		100	124			
		101	120			
		102	116			
		103	112			
		104	108			
BLOCK D	LOT	105	10732	TURQUOISE VALLEY DR	E/W	PUBLIC STREET
BLOCK D	LOT	110	205	EMERALD VISTA WAY	N/S	PUBLIC STREET
		111	209			
		112	213			
		113	217			
		114	221			
		115	225			
		116	229			
		117	233			
BLOCK D	LOT	118	10701	GLEN ELLYN CT	E/W	PUBLIC STREET
		119	10705			
		120	10709			
		121	10713			
		122	10717			

CHARDONNAY NO 53 BY LEWIS HOMES

BLOCK D	LOT	123	10721	GLEN ELLYN CT	EW	PUBLIC STREET
		124	10716			
		125	10712			
		126	10704			

BLOCK D	LOT	127	301	EMERALD VISTA WAY	N/S	PUBLIC STREET
		128	305			
		129	309			
		130	325			
		131	329			
		132	328			
		133	324			
		134	320			
		135	316			
		136	312			
		137	308			
		138	304			
		139	300			
		140	244			
		141	240			
		142	236			
		143	232			
		144	228			
		145	224			
		146	220			
		147	216			
		148	212			
		149	208			
		150	204			
		151	200			

Common Area	C	10730	TURQUOISE VALLEY DR	EW	PUBLIC STREET
-------------	---	-------	---------------------	----	---------------

ORIGINAL DATE: 6/27/1997

**CITY OF LAS VEGAS
PLANNING & DEVELOPMENT DEPARTMENT**

JOHN B HERBERT, PLANNER I



LEGEND

- 1. 6" CIRCUMFERENCE TO BE PLACED BY CHECKER
- 2. 2 1/2" x 1/2" STAIN AND GUMMED COPY
- 3. 1/2" x 1/2" STAIN AND GUMMED COPY
- 4. 1/2" x 1/2" STAIN AND GUMMED COPY
- 5. 1/2" x 1/2" STAIN AND GUMMED COPY
- 6. 1/2" x 1/2" STAIN AND GUMMED COPY
- 7. 1/2" x 1/2" STAIN AND GUMMED COPY
- 8. 1/2" x 1/2" STAIN AND GUMMED COPY
- 9. 1/2" x 1/2" STAIN AND GUMMED COPY
- 10. 1/2" x 1/2" STAIN AND GUMMED COPY
- 11. 1/2" x 1/2" STAIN AND GUMMED COPY
- 12. 1/2" x 1/2" STAIN AND GUMMED COPY
- 13. 1/2" x 1/2" STAIN AND GUMMED COPY
- 14. 1/2" x 1/2" STAIN AND GUMMED COPY
- 15. 1/2" x 1/2" STAIN AND GUMMED COPY
- 16. 1/2" x 1/2" STAIN AND GUMMED COPY
- 17. 1/2" x 1/2" STAIN AND GUMMED COPY
- 18. 1/2" x 1/2" STAIN AND GUMMED COPY
- 19. 1/2" x 1/2" STAIN AND GUMMED COPY
- 20. 1/2" x 1/2" STAIN AND GUMMED COPY
- 21. 1/2" x 1/2" STAIN AND GUMMED COPY
- 22. 1/2" x 1/2" STAIN AND GUMMED COPY
- 23. 1/2" x 1/2" STAIN AND GUMMED COPY
- 24. 1/2" x 1/2" STAIN AND GUMMED COPY
- 25. 1/2" x 1/2" STAIN AND GUMMED COPY
- 26. 1/2" x 1/2" STAIN AND GUMMED COPY
- 27. 1/2" x 1/2" STAIN AND GUMMED COPY
- 28. 1/2" x 1/2" STAIN AND GUMMED COPY
- 29. 1/2" x 1/2" STAIN AND GUMMED COPY
- 30. 1/2" x 1/2" STAIN AND GUMMED COPY
- 31. 1/2" x 1/2" STAIN AND GUMMED COPY
- 32. 1/2" x 1/2" STAIN AND GUMMED COPY
- 33. 1/2" x 1/2" STAIN AND GUMMED COPY
- 34. 1/2" x 1/2" STAIN AND GUMMED COPY
- 35. 1/2" x 1/2" STAIN AND GUMMED COPY
- 36. 1/2" x 1/2" STAIN AND GUMMED COPY
- 37. 1/2" x 1/2" STAIN AND GUMMED COPY
- 38. 1/2" x 1/2" STAIN AND GUMMED COPY
- 39. 1/2" x 1/2" STAIN AND GUMMED COPY
- 40. 1/2" x 1/2" STAIN AND GUMMED COPY
- 41. 1/2" x 1/2" STAIN AND GUMMED COPY
- 42. 1/2" x 1/2" STAIN AND GUMMED COPY
- 43. 1/2" x 1/2" STAIN AND GUMMED COPY
- 44. 1/2" x 1/2" STAIN AND GUMMED COPY
- 45. 1/2" x 1/2" STAIN AND GUMMED COPY
- 46. 1/2" x 1/2" STAIN AND GUMMED COPY
- 47. 1/2" x 1/2" STAIN AND GUMMED COPY
- 48. 1/2" x 1/2" STAIN AND GUMMED COPY
- 49. 1/2" x 1/2" STAIN AND GUMMED COPY
- 50. 1/2" x 1/2" STAIN AND GUMMED COPY
- 51. 1/2" x 1/2" STAIN AND GUMMED COPY
- 52. 1/2" x 1/2" STAIN AND GUMMED COPY
- 53. 1/2" x 1/2" STAIN AND GUMMED COPY
- 54. 1/2" x 1/2" STAIN AND GUMMED COPY
- 55. 1/2" x 1/2" STAIN AND GUMMED COPY
- 56. 1/2" x 1/2" STAIN AND GUMMED COPY
- 57. 1/2" x 1/2" STAIN AND GUMMED COPY
- 58. 1/2" x 1/2" STAIN AND GUMMED COPY
- 59. 1/2" x 1/2" STAIN AND GUMMED COPY
- 60. 1/2" x 1/2" STAIN AND GUMMED COPY
- 61. 1/2" x 1/2" STAIN AND GUMMED COPY
- 62. 1/2" x 1/2" STAIN AND GUMMED COPY
- 63. 1/2" x 1/2" STAIN AND GUMMED COPY
- 64. 1/2" x 1/2" STAIN AND GUMMED COPY
- 65. 1/2" x 1/2" STAIN AND GUMMED COPY
- 66. 1/2" x 1/2" STAIN AND GUMMED COPY
- 67. 1/2" x 1/2" STAIN AND GUMMED COPY
- 68. 1/2" x 1/2" STAIN AND GUMMED COPY
- 69. 1/2" x 1/2" STAIN AND GUMMED COPY
- 70. 1/2" x 1/2" STAIN AND GUMMED COPY

CHARDONNAY NO. 53 - BY LEWIS HOMES

A COMMUNITY HOUSING DEVELOPMENT
 BEING A PORTION OF LOT 4 OF THE ARBOR AT SHIMMERIN VILLAGE 11/12 UNIT NO. 24 IN BOOK 75, PAGE 75 OF PLATS
 SITUATE WITHIN THE SOUTHWEST QUARTER (SW 1/4) OF SECTION 25, TOWNSHIP 20 SOUTH,
 RANGE 58 EAST, MOJAVE, CITY OF LAS VEGAS, CLARK COUNTY, NEVADA

FILE COPY - DO NOT REMOVE

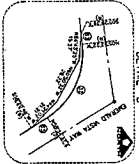
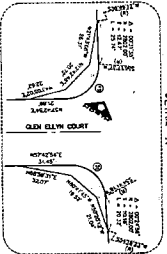
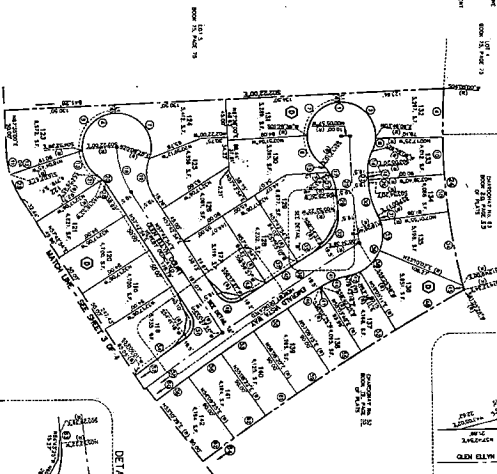

LINE	BEARING	DISTANCE	CHORD	DELTA	RADIUS	LENGTH	TANGENT
1	N 0° 00' 00" E	100.00	100.00	0° 00' 00"	100.00	100.00	0.00
2	N 45° 00' 00" E	100.00	100.00	45° 00' 00"	100.00	100.00	0.00
3	N 90° 00' 00" E	100.00	100.00	90° 00' 00"	100.00	100.00	0.00
4	N 135° 00' 00" E	100.00	100.00	135° 00' 00"	100.00	100.00	0.00
5	N 180° 00' 00" E	100.00	100.00	180° 00' 00"	100.00	100.00	0.00
6	N 225° 00' 00" E	100.00	100.00	225° 00' 00"	100.00	100.00	0.00
7	N 270° 00' 00" E	100.00	100.00	270° 00' 00"	100.00	100.00	0.00
8	N 315° 00' 00" E	100.00	100.00	315° 00' 00"	100.00	100.00	0.00
9	N 360° 00' 00" E	100.00	100.00	360° 00' 00"	100.00	100.00	0.00
10	N 0° 00' 00" E	100.00	100.00	0° 00' 00"	100.00	100.00	0.00

