

OAK HILLS AT SUMMERLIN PHASE 1

Recorded in Book 80 Page 2 of Plats

200 Scale Map Location: K-24-7

Fire Dept. District Map # 2214:93

MASTER SITE ADDRESS: 10658 BANBURRY CROSS DR

BLOCK 1	LOT	1	1717	OAK COUNTRY LN	N/S	PUBLIC STREET
		2	1709			
		3	1705			
BLOCK 2	LOT	4	10757	WOODLORE PL	E/W	PUBLIC STREET
		5	10753			
		6	10749			
		7	10745			
		8	10741			
		9	10737			
		10	10733			
		11	10725			
		12	10721			
		13	10717			
		14	10713			
		15	10709			
		16	10705			
		17	10701			
BLOCK 2	LOT	18	10673	OAK APPLE AVE	E/W	PUBLIC STREET
		19	10669			
		20	10665			
		21	10661			
		22	10657			
		23	10653			
BLOCK 2	LOT	24	1500	STONEFIELD ST	N/S	PUBLIC STREET
		25	1504			
		26	1508			
		27	1512			
		28	1516			
		29	1520			
		30	1524			
		31	1600			
		32	1604			
		33	1608			
		34	1612			
		35	1616			
		36	1620			
		37	1700			
		38	1704			
		39	1708			
		40	1712			
		41	1716			
		42	1720			
BLOCK 3	LOT	45	1709	STONEFIELD ST	N/S	PUBLIC STREET
		46	1705			
		47	1701			

OAK HILLS AT SUMMERLIN PHASE 1

BLDCK 3	LOT	48	1617	STONEFIELD ST	N/S	PUBLIC STREET
		49	1613			
		50	1609			
BLOCK 3	LOT	51	10652	HILLDCK CT	E/W	PUBLIC STREET
		52	10656			
		53	10660			
		54	10665			
		55	10661			
		56	10657			
		57	10653			
BLOCK 3	LOT	56	10656	OAK APPLE AVE	E/W	PUBLIC STREET
		59	10660			
		60	10664			
		61	10668			
BLOCK 3	LOT	62	10712	WOODLORE PL	E/W	PUBLIC STREET
		63	10716			
		64	10720			
		65	10724			
		66	10726			
		67	10732			
		68	10736			
		69	10740			
BLOCK 3	LOT	70	1700	OAK COUNTRY LN	N/S	PUBLIC STREET
		71	1704			
		72	1708			
		73	1712			
		74	1716			
BLOCK 3	LOT	75	1721	TIMBER COVE CT	N/S	PUBLIC STREET
		76	1717			
		77	1713			
		78	1709			
		79	1705			
		80	1701			
		81	1700			
		82	1708			
		83	1712			
		84	1716			
		85	1720			
86	1724					
BLOCK 4	LOT	87	10652	HUNTINGTON HILLS DR	E/W	PUBLIC STREET
		88	10656			
		89	10660			
		90	10664			
		91	10668			
		92	10672			
		93	10676			
		94	10680			
		95	10700			
		96	10704			
97	10708					

OAK HILLS AT SUMMERLIN PHASE 1

BLOCK 4	LOT	98	10712	HUNTINGTON HILLS DR	E/W	PUBLIC STREET
		99	10716			
Common Area	A		10759	WOODLORE PL	E/W	PUBLIC STREET
Common Area	B		1703	OAK COUNTRY LN	N/S	PUBLIC STREET
Common Area	C		10659	OAK APPLE AVE	E/W	PUBLIC STREET
Common Area	D		1702	BRIAR OAKS LN	N/S	PUBLIC STREET

Streets with no addresses: LAURELGLEN DRIVE and HILL CANYON LANE
(N/S)

ORIGINAL DATE: 6/06/1997

CITY OF LAS VEGAS
PLANNING & DEVELOPMENT DEPARTMENT



KYLE C. WALTON, SENIOR PLANNER

OAK HILLS AT SUMMERLIN PHASE 1

Recorded in Book 80 Page 2 of Plats

200 Scale Map Location: K-24-7

Fire Dept. District Map # 2214:93

MASTER SITE ADDRESS: 10658 BANBURRY CROSS DR

BLOCK 1	LOT	1	1717	OAK COUNTRY LN	N/S	PUBLIC STREET
		2	1709			
		3	1705			
BLOCK 2	LOT	4	10757	WOODLORE PL	E/W	PUBLIC STREET
		5	10753			
		6	10749			
		7	10745			
		8	10741			
		9	10737			
		10	10733			
		11	10725			
		12	10721			
		13	10717			
		14	10713			
		15	10709			
		16	10705			
		17	10701			
BLOCK 2	LOT	18	10673	OAK APPLE AVE	E/W	PUBLIC STREET
		19	10669			
		20	10665			
		21	10661			
		22	10657			
		23	10653			
BLOCK 2	LOT	24	1500	STONEFIELD ST	N/S	PUBLIC STREET
		25	1504			
		26	1508			
		27	1512			
		28	1516			
		29	1520			
		30	1524			
		31	1600			
		32	1804			
		33	1608			
		34	1812			
		35	1616			
		36	1620			
		37	1700			
		38	1704			
		39	1708			
		40	1712			
		41	1716			
		42	1720			
BLOCK 3	LOT	45	1709	STONEFIELD ST	N/S	PUBLIC STREET
		46	1705			
		47	1701			

OAK HILLS AT SUMMERLIN PHASE 1

BLOCK 3	LOT	48	1617	STONEFIELD ST	N/S	PUBLIC STREET
		49	1613			
		50	1609			
BLOCK 3	LOT	51	10652	HILLOCK CT	E/W	PUBLIC STREET
		52	10656			
		53	10660			
		54	10665			
		55	10661			
		56	10657			
		57	10653			
BLOCK 3	LOT	58	10656	OAK APPLE AVE	E/W	PUBLIC STREET
		59	10660			
		60	10664			
		61	10668			
BLOCK 3	LOT	62	10712	WOODLORE PL	E/W	PUBLIC STREET
		63	10716			
		64	10720			
		65	10724			
		66	10728			
		67	10732			
		68	10736			
		69	10740			
BLOCK 3	LOT	70	1700			
		71	1704			
		72	1708			
		73	1712			
		74	1716			
BLOCK 3	LOT	75	1721	TIMBER COVE CT	N/S	PUBLIC STREET
		76	1717			
		77	1713			
		78	1709			
		79	1705			
		80	1701			
		81	1700			
		82	1708			
		83	1712			
		84	1716			
		85	1720			
		88	1724			
BLOCK 4	LOT	87	10652			
		88	10656			
		89	10660			
		90	10664			
		91	10668			
		92	10672			
		93	10676			
		94	10680			
		95	10700			
		96	10704			
		97	10708			

OAK HILLS AT SUMMERLIN PHASE 1

BLOCK 4	LOT	98	10712	HUNTINGTON HILLS DR	E/W	PUBLIC STREET
		99	10716			
Common Area	A		10759	WOODLORE PL	E/W	PUBLIC STREET
Common Area	B		1703	OAK COUNTRY LN	N/S	PUBLIC STREET
Common Area	C		10659	OAK APPLE AVE	E/W	PUBLIC STREET
Common Area	D		1702	BRIAR OAKS LN	N/S	PUBLIC STREET

Streets with no addresses: LAURELGLEN DRIVE and HILL CANYON LANE
(N/S)

ORIGINAL DATE: 6/06/1997

CITY OF LAS VEGAS
PLANNING & DEVELOPMENT DEPARTMENT



KYLE C WALTON, SENIOR PLANNER

FINAL MAP OF OAK HILLS AT SUMMERLIN - PHASE 1

A BALANCED DEVELOPMENT AND COMMON INTEREST COMMUNITY 11/12 UNIT NO. 207 AS SHOWN
BY MAP THEREOF ON FILE IN BOOK 75, PAGE 92 OF PLATS IN THE CLARK COUNTY RECORDERS OFFICE, CLARK COUNTY, NEVADA
LYING WITHIN SECTIONS 24 AND 22, TOWNSHIP 20 SOUTH, RANGE 38 EAST, N.W.M., CLARK COUNTY, NEVADA

LINE	BOUNDARY	EXISTING
---	---	---
---	---	---
---	---	---

- LEGEND**
- 1. EXISTING LOT OR PLAT
 - 2. EXISTING LOT OR PLAT
 - 3. EXISTING LOT OR PLAT
 - 4. EXISTING LOT OR PLAT
 - 5. EXISTING LOT OR PLAT
 - 6. EXISTING LOT OR PLAT
 - 7. EXISTING LOT OR PLAT
 - 8. EXISTING LOT OR PLAT
 - 9. EXISTING LOT OR PLAT
 - 10. EXISTING LOT OR PLAT
 - 11. EXISTING LOT OR PLAT
 - 12. EXISTING LOT OR PLAT
 - 13. EXISTING LOT OR PLAT
 - 14. EXISTING LOT OR PLAT
 - 15. EXISTING LOT OR PLAT
 - 16. EXISTING LOT OR PLAT
 - 17. EXISTING LOT OR PLAT
 - 18. EXISTING LOT OR PLAT
 - 19. EXISTING LOT OR PLAT
 - 20. EXISTING LOT OR PLAT
 - 21. EXISTING LOT OR PLAT
 - 22. EXISTING LOT OR PLAT
 - 23. EXISTING LOT OR PLAT
 - 24. EXISTING LOT OR PLAT
 - 25. EXISTING LOT OR PLAT
 - 26. EXISTING LOT OR PLAT
 - 27. EXISTING LOT OR PLAT
 - 28. EXISTING LOT OR PLAT
 - 29. EXISTING LOT OR PLAT
 - 30. EXISTING LOT OR PLAT
 - 31. EXISTING LOT OR PLAT
 - 32. EXISTING LOT OR PLAT
 - 33. EXISTING LOT OR PLAT
 - 34. EXISTING LOT OR PLAT
 - 35. EXISTING LOT OR PLAT
 - 36. EXISTING LOT OR PLAT
 - 37. EXISTING LOT OR PLAT
 - 38. EXISTING LOT OR PLAT
 - 39. EXISTING LOT OR PLAT
 - 40. EXISTING LOT OR PLAT
 - 41. EXISTING LOT OR PLAT
 - 42. EXISTING LOT OR PLAT
 - 43. EXISTING LOT OR PLAT
 - 44. EXISTING LOT OR PLAT
 - 45. EXISTING LOT OR PLAT
 - 46. EXISTING LOT OR PLAT
 - 47. EXISTING LOT OR PLAT
 - 48. EXISTING LOT OR PLAT
 - 49. EXISTING LOT OR PLAT
 - 50. EXISTING LOT OR PLAT
 - 51. EXISTING LOT OR PLAT
 - 52. EXISTING LOT OR PLAT
 - 53. EXISTING LOT OR PLAT
 - 54. EXISTING LOT OR PLAT
 - 55. EXISTING LOT OR PLAT
 - 56. EXISTING LOT OR PLAT
 - 57. EXISTING LOT OR PLAT
 - 58. EXISTING LOT OR PLAT
 - 59. EXISTING LOT OR PLAT
 - 60. EXISTING LOT OR PLAT
 - 61. EXISTING LOT OR PLAT
 - 62. EXISTING LOT OR PLAT
 - 63. EXISTING LOT OR PLAT
 - 64. EXISTING LOT OR PLAT
 - 65. EXISTING LOT OR PLAT
 - 66. EXISTING LOT OR PLAT
 - 67. EXISTING LOT OR PLAT
 - 68. EXISTING LOT OR PLAT
 - 69. EXISTING LOT OR PLAT
 - 70. EXISTING LOT OR PLAT
 - 71. EXISTING LOT OR PLAT
 - 72. EXISTING LOT OR PLAT
 - 73. EXISTING LOT OR PLAT
 - 74. EXISTING LOT OR PLAT
 - 75. EXISTING LOT OR PLAT
 - 76. EXISTING LOT OR PLAT
 - 77. EXISTING LOT OR PLAT
 - 78. EXISTING LOT OR PLAT
 - 79. EXISTING LOT OR PLAT
 - 80. EXISTING LOT OR PLAT
 - 81. EXISTING LOT OR PLAT
 - 82. EXISTING LOT OR PLAT
 - 83. EXISTING LOT OR PLAT
 - 84. EXISTING LOT OR PLAT
 - 85. EXISTING LOT OR PLAT
 - 86. EXISTING LOT OR PLAT
 - 87. EXISTING LOT OR PLAT
 - 88. EXISTING LOT OR PLAT
 - 89. EXISTING LOT OR PLAT
 - 90. EXISTING LOT OR PLAT
 - 91. EXISTING LOT OR PLAT
 - 92. EXISTING LOT OR PLAT
 - 93. EXISTING LOT OR PLAT
 - 94. EXISTING LOT OR PLAT
 - 95. EXISTING LOT OR PLAT
 - 96. EXISTING LOT OR PLAT
 - 97. EXISTING LOT OR PLAT
 - 98. EXISTING LOT OR PLAT
 - 99. EXISTING LOT OR PLAT
 - 100. EXISTING LOT OR PLAT

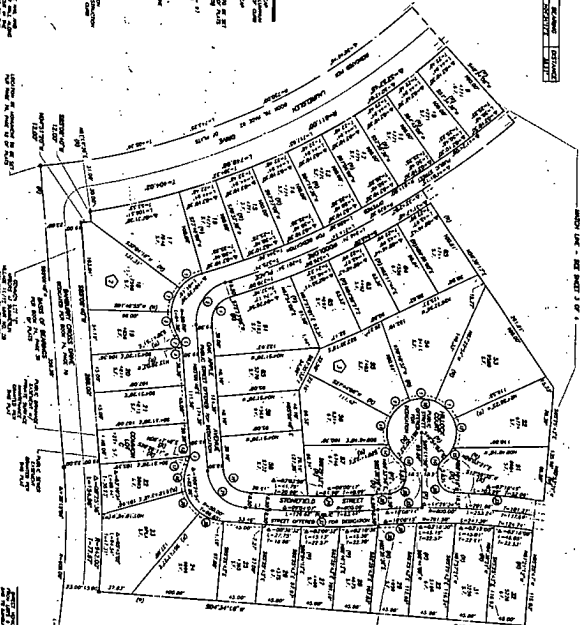

COUNT	FEET	INCHES	FRONT	REAR	LEFT	RIGHT	THICKNESS
1	10	0	10	10	10	10	10
2	10	0	10	10	10	10	10
3	10	0	10	10	10	10	10
4	10	0	10	10	10	10	10
5	10	0	10	10	10	10	10
6	10	0	10	10	10	10	10
7	10	0	10	10	10	10	10
8	10	0	10	10	10	10	10
9	10	0	10	10	10	10	10
10	10	0	10	10	10	10	10
11	10	0	10	10	10	10	10
12	10	0	10	10	10	10	10
13	10	0	10	10	10	10	10
14	10	0	10	10	10	10	10
15	10	0	10	10	10	10	10
16	10	0	10	10	10	10	10
17	10	0	10	10	10	10	10
18	10	0	10	10	10	10	10
19	10	0	10	10	10	10	10
20	10	0	10	10	10	10	10
21	10	0	10	10	10	10	10
22	10	0	10	10	10	10	10
23	10	0	10	10	10	10	10
24	10	0	10	10	10	10	10
25	10	0	10	10	10	10	10
26	10	0	10	10	10	10	10
27	10	0	10	10	10	10	10
28	10	0	10	10	10	10	10
29	10	0	10	10	10	10	10
30	10	0	10	10	10	10	10
31	10	0	10	10	10	10	10
32	10	0	10	10	10	10	10
33	10	0	10	10	10	10	10
34	10	0	10	10	10	10	10
35	10	0	10	10	10	10	10
36	10	0	10	10	10	10	10
37	10	0	10	10	10	10	10
38	10	0	10	10	10	10	10
39	10	0	10	10	10	10	10
40	10	0	10	10	10	10	10
41	10	0	10	10	10	10	10
42	10	0	10	10	10	10	10
43	10	0	10	10	10	10	10
44	10	0	10	10	10	10	10
45	10	0	10	10	10	10	10
46	10	0	10	10	10	10	10
47	10	0	10	10	10	10	10
48	10	0	10	10	10	10	10
49	10	0	10	10	10	10	10
50	10	0	10	10	10	10	10
51	10	0	10	10	10	10	10
52	10	0	10	10	10	10	10
53	10	0	10	10	10	10	10
54	10	0	10	10	10	10	10
55	10	0	10	10	10	10	10
56	10	0	10	10	10	10	10
57	10	0	10	10	10	10	10
58	10	0	10	10	10	10	10
59	10	0	10	10	10	10	10
60	10	0	10	10	10	10	10
61	10	0	10	10	10	10	10
62	10	0	10	10	10	10	10
63	10	0	10	10	10	10	10
64	10	0	10	10	10	10	10
65	10	0	10	10	10	10	10
66	10	0	10	10	10	10	10
67	10	0	10	10	10	10	10
68	10	0	10	10	10	10	10
69	10	0	10	10	10	10	10
70	10	0	10	10	10	10	10
71	10	0	10	10	10	10	10
72	10	0	10	10	10	10	10
73	10	0	10	10	10	10	10
74	10	0	10	10	10	10	10
75	10	0	10	10	10	10	10
76	10	0	10	10	10	10	10
77	10	0	10	10	10	10	10
78	10	0	10	10	10	10	10
79	10	0	10	10	10	10	10
80	10	0	10	10	10	10	10
81	10	0	10	10	10	10	10
82	10	0	10	10	10	10	10
83	10	0	10	10	10	10	10
84	10	0	10	10	10	10	10
85	10	0	10	10	10	10	10
86	10	0	10	10	10	10	10
87	10	0	10	10	10	10	10
88	10	0	10	10	10	10	10
89	10	0	10	10	10	10	10
90	10	0	10	10	10	10	10
91	10	0	10	10	10	10	10
92	10	0	10	10	10	10	10
93	10	0	10	10	10	10	10
94	10	0	10	10	10	10	10
95	10	0	10	10	10	10	10
96	10	0	10	10	10	10	10
97	10	0	10	10	10	10	10
98	10	0	10	10	10	10	10
99	10	0	10	10	10	10	10
100	10	0	10	10	10	10	10

THIS MAP WAS PREPARED BY THE ENGINEER AND SURVEYOR IN CHARGE OF THE PROJECT AND IS A TRUE AND CORRECT COPY OF THE ORIGINAL AS SUBMITTED TO THE CLERK OF THE COUNTY RECORDS OFFICE FOR RECORDATION AND INDEXING. THE ENGINEER AND SURVEYOR IN CHARGE OF THE PROJECT IS NOT RESPONSIBLE FOR ANY ERRORS OR OMISSIONS IN THIS MAP.

OAK HILLS AT SUMMERLIN - PHASE 1

FINAL MAP OF
A PLANNED DEVELOPMENT AND COMMON INTEREST COMMUNITY
THE PLANNED DEVELOPMENT OF A PORTION
OF THE PLANNED DEVELOPMENT OF A PORTION
OF LOT 11 IN BLOCK A OF
THE OAK HILLS AT SUMMERLIN
BY MAP THEREOF ON FILE IN BOOK 75
PAGE 92 OF PLATS IN THE
CLARK COUNTY RECORDER'S OFFICE CLARK COUNTY, NEVADA, LYING
WITHIN SECTION 20, TOWNSHIP 39 NORTH,
RANGE 12 EAST,
SOUTH 1/4 OF SECTION 20, CLARK COUNTY, NEVADA

- LEGEND
- 1. LOT NUMBER
 - 2. COMMON INTEREST COMMUNITY
 - 3. PLANNED DEVELOPMENT
 - 4. PLAT NUMBER AND BOOK
 - 5. SECTION
 - 6. TOWNSHIP
 - 7. RANGE
 - 8. CITY
 - 9. STATE
 - 10. DISTRICT
 - 11. PLANNED DEVELOPMENT
 - 12. COMMON INTEREST COMMUNITY
 - 13. PLANNED DEVELOPMENT
 - 14. PLANNED DEVELOPMENT
 - 15. PLANNED DEVELOPMENT
 - 16. PLANNED DEVELOPMENT
 - 17. PLANNED DEVELOPMENT
 - 18. PLANNED DEVELOPMENT
 - 19. PLANNED DEVELOPMENT
 - 20. PLANNED DEVELOPMENT
 - 21. PLANNED DEVELOPMENT
 - 22. PLANNED DEVELOPMENT
 - 23. PLANNED DEVELOPMENT
 - 24. PLANNED DEVELOPMENT
 - 25. PLANNED DEVELOPMENT
 - 26. PLANNED DEVELOPMENT
 - 27. PLANNED DEVELOPMENT
 - 28. PLANNED DEVELOPMENT
 - 29. PLANNED DEVELOPMENT
 - 30. PLANNED DEVELOPMENT
 - 31. PLANNED DEVELOPMENT
 - 32. PLANNED DEVELOPMENT
 - 33. PLANNED DEVELOPMENT
 - 34. PLANNED DEVELOPMENT
 - 35. PLANNED DEVELOPMENT
 - 36. PLANNED DEVELOPMENT
 - 37. PLANNED DEVELOPMENT
 - 38. PLANNED DEVELOPMENT
 - 39. PLANNED DEVELOPMENT
 - 40. PLANNED DEVELOPMENT
 - 41. PLANNED DEVELOPMENT
 - 42. PLANNED DEVELOPMENT
 - 43. PLANNED DEVELOPMENT
 - 44. PLANNED DEVELOPMENT
 - 45. PLANNED DEVELOPMENT
 - 46. PLANNED DEVELOPMENT
 - 47. PLANNED DEVELOPMENT
 - 48. PLANNED DEVELOPMENT
 - 49. PLANNED DEVELOPMENT
 - 50. PLANNED DEVELOPMENT
 - 51. PLANNED DEVELOPMENT
 - 52. PLANNED DEVELOPMENT
 - 53. PLANNED DEVELOPMENT
 - 54. PLANNED DEVELOPMENT
 - 55. PLANNED DEVELOPMENT
 - 56. PLANNED DEVELOPMENT
 - 57. PLANNED DEVELOPMENT
 - 58. PLANNED DEVELOPMENT
 - 59. PLANNED DEVELOPMENT
 - 60. PLANNED DEVELOPMENT
 - 61. PLANNED DEVELOPMENT
 - 62. PLANNED DEVELOPMENT
 - 63. PLANNED DEVELOPMENT
 - 64. PLANNED DEVELOPMENT
 - 65. PLANNED DEVELOPMENT
 - 66. PLANNED DEVELOPMENT
 - 67. PLANNED DEVELOPMENT
 - 68. PLANNED DEVELOPMENT
 - 69. PLANNED DEVELOPMENT
 - 70. PLANNED DEVELOPMENT
 - 71. PLANNED DEVELOPMENT
 - 72. PLANNED DEVELOPMENT
 - 73. PLANNED DEVELOPMENT
 - 74. PLANNED DEVELOPMENT
 - 75. PLANNED DEVELOPMENT
 - 76. PLANNED DEVELOPMENT
 - 77. PLANNED DEVELOPMENT
 - 78. PLANNED DEVELOPMENT
 - 79. PLANNED DEVELOPMENT
 - 80. PLANNED DEVELOPMENT
 - 81. PLANNED DEVELOPMENT
 - 82. PLANNED DEVELOPMENT
 - 83. PLANNED DEVELOPMENT
 - 84. PLANNED DEVELOPMENT
 - 85. PLANNED DEVELOPMENT
 - 86. PLANNED DEVELOPMENT
 - 87. PLANNED DEVELOPMENT
 - 88. PLANNED DEVELOPMENT
 - 89. PLANNED DEVELOPMENT
 - 90. PLANNED DEVELOPMENT
 - 91. PLANNED DEVELOPMENT
 - 92. PLANNED DEVELOPMENT
 - 93. PLANNED DEVELOPMENT
 - 94. PLANNED DEVELOPMENT
 - 95. PLANNED DEVELOPMENT
 - 96. PLANNED DEVELOPMENT
 - 97. PLANNED DEVELOPMENT
 - 98. PLANNED DEVELOPMENT
 - 99. PLANNED DEVELOPMENT
 - 100. PLANNED DEVELOPMENT

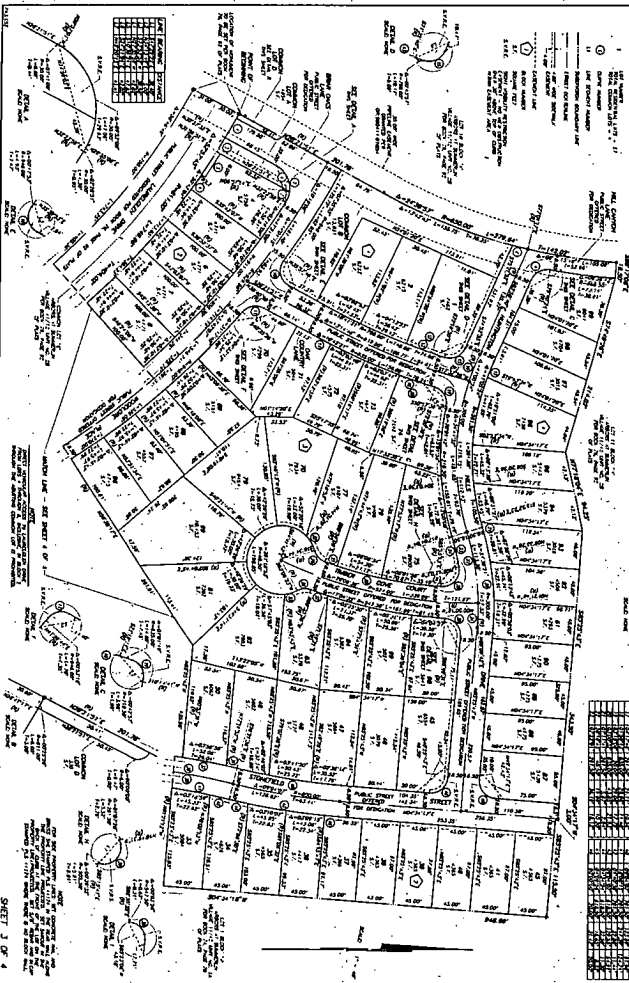

LOT NO.	PLANNED DEVELOPMENT	COMMON INTEREST COMMUNITY
1		
2		
3		
4		
5		
6		
7		
8		
9		
10		
11		
12		
13		
14		
15		
16		
17		
18		
19		
20		
21		
22		
23		
24		
25		
26		
27		
28		
29		
30		
31		
32		
33		
34		
35		
36		
37		
38		
39		
40		
41		
42		
43		
44		
45		
46		
47		
48		
49		
50		
51		
52		
53		
54		
55		
56		
57		
58		
59		
60		
61		
62		
63		
64		
65		
66		
67		
68		
69		
70		
71		
72		
73		
74		
75		
76		
77		
78		
79		
80		
81		
82		
83		
84		
85		
86		
87		
88		
89		
90		
91		
92		
93		
94		
95		
96		
97		
98		
99		
100		