

NORTHERN TERRACE AT PROVIDENCE UNIT 9

Recorded in Book 133 Page 065 of Plats

MASTER SITE ADDRESS: 10525 SAN LUIS PEAK AVE

Fire Department District Map Number:

01414-35

<u>Block</u>	<u>Lot</u>	<u>Address</u>
U	28	10520 LAUREL MOUNTAIN LN
	29	10516
	30	10512
	31	7828 OBSERVATION PEAK ST
	32	7824
	33	7820
	34	7816
	35	7812
	36	7808
	37	10501 SPARKS SUMMIT LN
	38	10505
	39	10509
	40	10513
	41	10517
	42	10521
	43	10525
	44	10529
	45	10533
	46	10537
	47	10541
	48	7715 RED LAKE PEAK ST
	49	7719
	50	7723
	51	7727
	52	7731
	53	7735
	54	10552 LAUREL MOUNTAIN LN
	55	10548
	56	10544
	57	10540

NORTHERN TERRACE AT PROVIDENCE UNIT 9

Recorded in Book 133 Page 065 of Plats

MASTER SITE ADDRESS: 10525 SAN LUIS PEAK AVE

Fire Department District Map Number:

01414-35

<u>Block</u>	<u>Lot</u>	<u>Address</u>
U	58	10536 LAUREL MOUNTAIN LN
	59	10532
V	60	10539
	61	10535
	62	10531
	63	10527
	64	10523
	65	10519
	66	10515
	67	10511
	68	10512 SPARKS SUMMIT LN
	69	10516
	70	10520
	71	10524
	72	10528
	73	10532
	74	10536
	75	10540

Greg Kapovich, Planner I



NORTHERN TERRACE AT PROVIDENCE UNIT 9

Recorded in Book 133 Page 065 of Plats

MASTER SITE ADDRESS: 10525 SAN LUIS PEAK AVE

Fire Department District Map Number:

01414-35

<u>Block</u>	<u>Lot</u>	<u>Address</u>
U	28	10520 LAUREL MOUNTAIN LN
	29	10516
	30	10512
	31	7828 OBSERVATION PEAK ST
	32	7824
	33	7820
	34	7816
	35	7812
	36	7808
	37	10501 SPARKS SUMMIT LN
	38	10505
	39	10509
	40	10513
	41	10517
	42	10521
	43	10525
	44	10529
	45	10533
	46	10537
	47	10541
	48	7715 RED LAKE PEAK ST
	49	7719
	50	7723
	51	7727
	52	7731
	53	7735
	54	10552 LAUREL MOUNTAIN LN
	55	10548
	56	10544
	57	10540

NORTHERN TERRACE AT PROVIDENCE UNIT 9

Recorded in Book 133 Page 065 of Plats

MASTER SITE ADDRESS: 10525 SAN LUIS PEAK AVE

Fire Department District Map Number:

01414-35

<u>Block</u>	<u>Lot</u>	<u>Address</u>
U	58	10536 LAUREL MOUNTAIN LN
	59	10532
V	60	10539
	61	10535
	62	10531
	63	10527
	64	10523
	65	10519
	66	10515
	67	10511
	68	10512 SPARKS SUMMIT LN
	69	10516
	70	10520
	71	10524
	72	10528
	73	10532
	74	10536
	75	10540

Greg Kapovich, Planner I



FILE COPY

FINAL MAP OF NORTHERN TERRACE AT PROVIDENCE UNIT 9

A SUBDIVISION OF LOT 14 OF BLOCK A OF NORTHERN TERRACE AT PROVIDENCE UNIT 1st ON FILE IN BOOK 131,
PAGE 28 OF PLATS IN THE CLARK COUNTY, NEVADA, RECORDER'S OFFICE, LYING WITHIN THE NORTH HALF (N 1/2) OF
SECTION 13, TOWNSHIP 19 SOUTH, RANGE 59 EAST, M.D.M., CITY OF LAS VEGAS, CLARK COUNTY, NEVADA

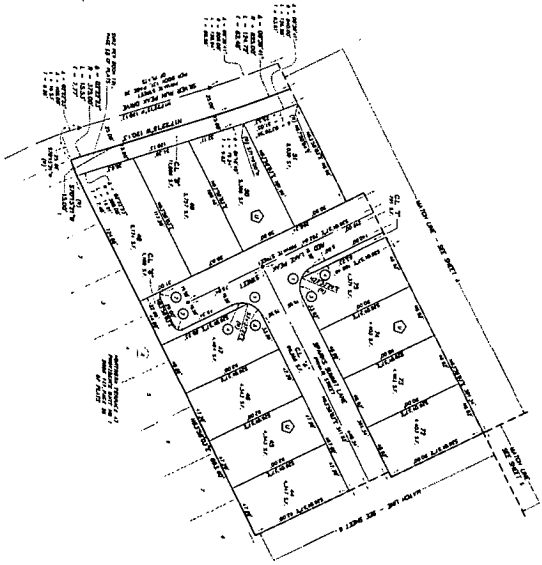

LEGEND

- 1 20' EASEMENT
- 2 10' EASEMENT
- 3 5' EASEMENT
- 4 10' EASEMENT
- 5 5' EASEMENT
- 6 10' EASEMENT
- 7 5' EASEMENT
- 8 10' EASEMENT
- 9 5' EASEMENT
- 10 10' EASEMENT
- 11 5' EASEMENT
- 12 10' EASEMENT
- 13 5' EASEMENT
- 14 10' EASEMENT
- 15 5' EASEMENT
- 16 10' EASEMENT
- 17 5' EASEMENT
- 18 10' EASEMENT
- 19 5' EASEMENT
- 20 10' EASEMENT
- 21 5' EASEMENT
- 22 10' EASEMENT
- 23 5' EASEMENT
- 24 10' EASEMENT
- 25 5' EASEMENT
- 26 10' EASEMENT
- 27 5' EASEMENT
- 28 10' EASEMENT
- 29 5' EASEMENT
- 30 10' EASEMENT
- 31 5' EASEMENT
- 32 10' EASEMENT
- 33 5' EASEMENT
- 34 10' EASEMENT
- 35 5' EASEMENT
- 36 10' EASEMENT
- 37 5' EASEMENT
- 38 10' EASEMENT
- 39 5' EASEMENT
- 40 10' EASEMENT
- 41 5' EASEMENT
- 42 10' EASEMENT
- 43 5' EASEMENT
- 44 10' EASEMENT
- 45 5' EASEMENT
- 46 10' EASEMENT
- 47 5' EASEMENT
- 48 10' EASEMENT
- 49 5' EASEMENT
- 50 10' EASEMENT
- 51 5' EASEMENT
- 52 10' EASEMENT
- 53 5' EASEMENT
- 54 10' EASEMENT
- 55 5' EASEMENT
- 56 10' EASEMENT
- 57 5' EASEMENT
- 58 10' EASEMENT
- 59 5' EASEMENT
- 60 10' EASEMENT
- 61 5' EASEMENT
- 62 10' EASEMENT
- 63 5' EASEMENT
- 64 10' EASEMENT
- 65 5' EASEMENT
- 66 10' EASEMENT
- 67 5' EASEMENT
- 68 10' EASEMENT
- 69 5' EASEMENT
- 70 10' EASEMENT
- 71 5' EASEMENT
- 72 10' EASEMENT
- 73 5' EASEMENT
- 74 10' EASEMENT
- 75 5' EASEMENT
- 76 10' EASEMENT
- 77 5' EASEMENT
- 78 10' EASEMENT
- 79 5' EASEMENT
- 80 10' EASEMENT
- 81 5' EASEMENT
- 82 10' EASEMENT
- 83 5' EASEMENT
- 84 10' EASEMENT
- 85 5' EASEMENT
- 86 10' EASEMENT
- 87 5' EASEMENT
- 88 10' EASEMENT
- 89 5' EASEMENT
- 90 10' EASEMENT
- 91 5' EASEMENT
- 92 10' EASEMENT
- 93 5' EASEMENT
- 94 10' EASEMENT
- 95 5' EASEMENT
- 96 10' EASEMENT
- 97 5' EASEMENT
- 98 10' EASEMENT
- 99 5' EASEMENT
- 100 10' EASEMENT

NOTES

1. ALL EASEMENTS ARE SUBJECT TO THE RIGHTS OF THE STATE OF NEVADA.
2. ALL EASEMENTS ARE SUBJECT TO THE RIGHTS OF THE CITY OF LAS VEGAS.
3. ALL EASEMENTS ARE SUBJECT TO THE RIGHTS OF THE COUNTY OF CLARK.
4. ALL EASEMENTS ARE SUBJECT TO THE RIGHTS OF THE FEDERAL GOVERNMENT.
5. ALL EASEMENTS ARE SUBJECT TO THE RIGHTS OF THE STATE OF NEVADA.
6. ALL EASEMENTS ARE SUBJECT TO THE RIGHTS OF THE CITY OF LAS VEGAS.
7. ALL EASEMENTS ARE SUBJECT TO THE RIGHTS OF THE COUNTY OF CLARK.
8. ALL EASEMENTS ARE SUBJECT TO THE RIGHTS OF THE FEDERAL GOVERNMENT.
9. ALL EASEMENTS ARE SUBJECT TO THE RIGHTS OF THE STATE OF NEVADA.
10. ALL EASEMENTS ARE SUBJECT TO THE RIGHTS OF THE CITY OF LAS VEGAS.
11. ALL EASEMENTS ARE SUBJECT TO THE RIGHTS OF THE COUNTY OF CLARK.
12. ALL EASEMENTS ARE SUBJECT TO THE RIGHTS OF THE FEDERAL GOVERNMENT.
13. ALL EASEMENTS ARE SUBJECT TO THE RIGHTS OF THE STATE OF NEVADA.
14. ALL EASEMENTS ARE SUBJECT TO THE RIGHTS OF THE CITY OF LAS VEGAS.
15. ALL EASEMENTS ARE SUBJECT TO THE RIGHTS OF THE COUNTY OF CLARK.
16. ALL EASEMENTS ARE SUBJECT TO THE RIGHTS OF THE FEDERAL GOVERNMENT.
17. ALL EASEMENTS ARE SUBJECT TO THE RIGHTS OF THE STATE OF NEVADA.
18. ALL EASEMENTS ARE SUBJECT TO THE RIGHTS OF THE CITY OF LAS VEGAS.
19. ALL EASEMENTS ARE SUBJECT TO THE RIGHTS OF THE COUNTY OF CLARK.
20. ALL EASEMENTS ARE SUBJECT TO THE RIGHTS OF THE FEDERAL GOVERNMENT.

NO.	DATE	DESCRIPTION	AMOUNT
1	1/1/77	RECEIVED	100.00
2	2/1/77	PAID	50.00
3	3/1/77	RECEIVED	75.00
4	4/1/77	PAID	25.00
5	5/1/77	RECEIVED	150.00
6	6/1/77	PAID	75.00
7	7/1/77	RECEIVED	100.00
8	8/1/77	PAID	50.00
9	9/1/77	RECEIVED	75.00
10	10/1/77	PAID	25.00
11	11/1/77	RECEIVED	150.00
12	12/1/77	PAID	75.00
13	1/1/78	RECEIVED	100.00
14	2/1/78	PAID	50.00
15	3/1/78	RECEIVED	75.00
16	4/1/78	PAID	25.00
17	5/1/78	RECEIVED	150.00
18	6/1/78	PAID	75.00
19	7/1/78	RECEIVED	100.00
20	8/1/78	PAID	50.00
21	9/1/78	RECEIVED	75.00
22	10/1/78	PAID	25.00
23	11/1/78	RECEIVED	150.00
24	12/1/78	PAID	75.00
25	1/1/79	RECEIVED	100.00
26	2/1/79	PAID	50.00
27	3/1/79	RECEIVED	75.00
28	4/1/79	PAID	25.00
29	5/1/79	RECEIVED	150.00
30	6/1/79	PAID	75.00
31	7/1/79	RECEIVED	100.00
32	8/1/79	PAID	50.00
33	9/1/79	RECEIVED	75.00
34	10/1/79	PAID	25.00
35	11/1/79	RECEIVED	150.00
36	12/1/79	PAID	75.00
37	1/1/80	RECEIVED	100.00
38	2/1/80	PAID	50.00
39	3/1/80	RECEIVED	75.00
40	4/1/80	PAID	25.00
41	5/1/80	RECEIVED	150.00
42	6/1/80	PAID	75.00
43	7/1/80	RECEIVED	100.00
44	8/1/80	PAID	50.00
45	9/1/80	RECEIVED	75.00
46	10/1/80	PAID	25.00
47	11/1/80	RECEIVED	150.00
48	12/1/80	PAID	75.00
49	1/1/81	RECEIVED	100.00
50	2/1/81	PAID	50.00
51	3/1/81	RECEIVED	75.00
52	4/1/81	PAID	25.00
53	5/1/81	RECEIVED	150.00
54	6/1/81	PAID	75.00
55	7/1/81	RECEIVED	100.00
56	8/1/81	PAID	50.00
57	9/1/81	RECEIVED	75.00
58	10/1/81	PAID	25.00
59	11/1/81	RECEIVED	150.00
60	12/1/81	PAID	75.00
61	1/1/82	RECEIVED	100.00
62	2/1/82	PAID	50.00
63	3/1/82	RECEIVED	75.00
64	4/1/82	PAID	25.00
65	5/1/82	RECEIVED	150.00
66	6/1/82	PAID	75.00
67	7/1/82	RECEIVED	100.00
68	8/1/82	PAID	50.00
69	9/1/82	RECEIVED	75.00
70	10/1/82	PAID	25.00
71	11/1/82	RECEIVED	150.00
72	12/1/82	PAID	75.00
73	1/1/83	RECEIVED	100.00
74	2/1/83	PAID	50.00
75	3/1/83	RECEIVED	75.00
76	4/1/83	PAID	25.00
77	5/1/83	RECEIVED	150.00
78	6/1/83	PAID	75.00
79	7/1/83	RECEIVED	100.00
80	8/1/83	PAID	50.00
81	9/1/83	RECEIVED	75.00
82	10/1/83	PAID	25.00
83	11/1/83	RECEIVED	150.00
84	12/1/83	PAID	75.00
85	1/1/84	RECEIVED	100.00
86	2/1/84	PAID	50.00
87	3/1/84	RECEIVED	75.00
88	4/1/84	PAID	25.00
89	5/1/84	RECEIVED	150.00
90	6/1/84	PAID	75.00
91	7/1/84	RECEIVED	100.00
92	8/1/84	PAID	50.00
93	9/1/84	RECEIVED	75.00
94	10/1/84	PAID	25.00
95	11/1/84	RECEIVED	150.00
96	12/1/84	PAID	75.00
97	1/1/85	RECEIVED	100.00
98	2/1/85	PAID	50.00
99	3/1/85	RECEIVED	75.00
100	4/1/85	PAID	25.00

FILE COPY

FINAL MAP OF
NORTHERN TERRACE AT PROVIDENCE UNIT 9

A SUBDIVISION OF LOT 14 OF BLOCK 4 OF "NORTHERN TERRACE AT PROVIDENCE UNIT 1" ON FILE IN BOOK 131, PAGE 38 OF PLATS IN THE CLARK COUNTY, NEVADA, RECORDER'S OFFICE, LYING WITHIN THE NORTH HALF (N 1/2) OF SECTION 13, TOWNSHIP 19 SOUTH, RANGE 59 EAST, M.D.M., CITY OF LAS VEGAS, CLARK COUNTY, NEVADA

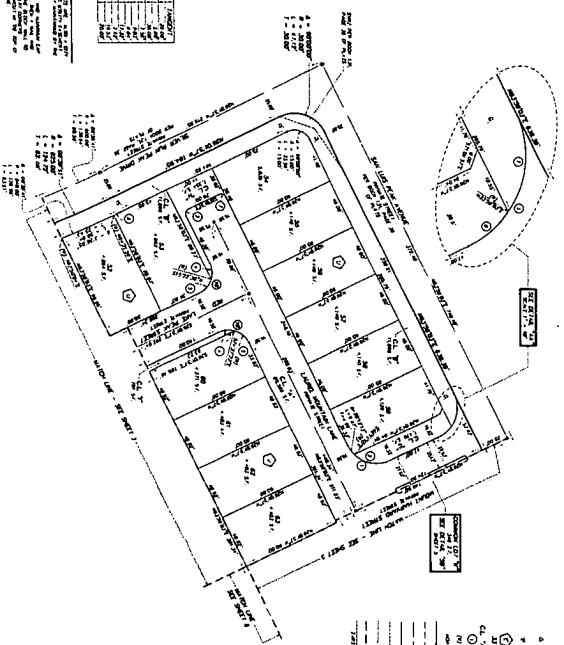
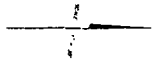

OWNER	ACRES	AREA	PERCENT
LOT 14	1.00	1.00	100.00
LOT 15	1.00	1.00	100.00
LOT 16	1.00	1.00	100.00
LOT 17	1.00	1.00	100.00
LOT 18	1.00	1.00	100.00
LOT 19	1.00	1.00	100.00
LOT 20	1.00	1.00	100.00
LOT 21	1.00	1.00	100.00
LOT 22	1.00	1.00	100.00
LOT 23	1.00	1.00	100.00
LOT 24	1.00	1.00	100.00
LOT 25	1.00	1.00	100.00
LOT 26	1.00	1.00	100.00
LOT 27	1.00	1.00	100.00
LOT 28	1.00	1.00	100.00
LOT 29	1.00	1.00	100.00
LOT 30	1.00	1.00	100.00
LOT 31	1.00	1.00	100.00
LOT 32	1.00	1.00	100.00
LOT 33	1.00	1.00	100.00
LOT 34	1.00	1.00	100.00
LOT 35	1.00	1.00	100.00
LOT 36	1.00	1.00	100.00
LOT 37	1.00	1.00	100.00
LOT 38	1.00	1.00	100.00
LOT 39	1.00	1.00	100.00
LOT 40	1.00	1.00	100.00
LOT 41	1.00	1.00	100.00
LOT 42	1.00	1.00	100.00
LOT 43	1.00	1.00	100.00
LOT 44	1.00	1.00	100.00
LOT 45	1.00	1.00	100.00
LOT 46	1.00	1.00	100.00
LOT 47	1.00	1.00	100.00
LOT 48	1.00	1.00	100.00
LOT 49	1.00	1.00	100.00
LOT 50	1.00	1.00	100.00
LOT 51	1.00	1.00	100.00
LOT 52	1.00	1.00	100.00
LOT 53	1.00	1.00	100.00
LOT 54	1.00	1.00	100.00
LOT 55	1.00	1.00	100.00
LOT 56	1.00	1.00	100.00
LOT 57	1.00	1.00	100.00
LOT 58	1.00	1.00	100.00
LOT 59	1.00	1.00	100.00
LOT 60	1.00	1.00	100.00
LOT 61	1.00	1.00	100.00
LOT 62	1.00	1.00	100.00
LOT 63	1.00	1.00	100.00
LOT 64	1.00	1.00	100.00
LOT 65	1.00	1.00	100.00
LOT 66	1.00	1.00	100.00
LOT 67	1.00	1.00	100.00
LOT 68	1.00	1.00	100.00
LOT 69	1.00	1.00	100.00
LOT 70	1.00	1.00	100.00
LOT 71	1.00	1.00	100.00
LOT 72	1.00	1.00	100.00
LOT 73	1.00	1.00	100.00
LOT 74	1.00	1.00	100.00
LOT 75	1.00	1.00	100.00
LOT 76	1.00	1.00	100.00
LOT 77	1.00	1.00	100.00
LOT 78	1.00	1.00	100.00
LOT 79	1.00	1.00	100.00
LOT 80	1.00	1.00	100.00
LOT 81	1.00	1.00	100.00
LOT 82	1.00	1.00	100.00
LOT 83	1.00	1.00	100.00
LOT 84	1.00	1.00	100.00
LOT 85	1.00	1.00	100.00
LOT 86	1.00	1.00	100.00
LOT 87	1.00	1.00	100.00
LOT 88	1.00	1.00	100.00
LOT 89	1.00	1.00	100.00
LOT 90	1.00	1.00	100.00
LOT 91	1.00	1.00	100.00
LOT 92	1.00	1.00	100.00
LOT 93	1.00	1.00	100.00
LOT 94	1.00	1.00	100.00
LOT 95	1.00	1.00	100.00
LOT 96	1.00	1.00	100.00
LOT 97	1.00	1.00	100.00
LOT 98	1.00	1.00	100.00
LOT 99	1.00	1.00	100.00
LOT 100	1.00	1.00	100.00

NOTES:
 1. ALL DIMENSIONS SHOWN ON THIS MAP ARE BASED ON THE SURVEY CONDUCTED BY THE ENGINEER AND ARE SUBJECT TO THE FIELD NOTES AND FIELD BOOKS OF THE SURVEY.
 2. THE TOTAL AREA OF THIS MAP IS 100.00 ACRES.
 3. THE TOTAL AREA OF THE SUBDIVISION IS 100.00 ACRES.
 4. THE TOTAL AREA OF THE COMMON INTEREST COMMUNITY IS 100.00 ACRES.
 5. THE TOTAL AREA OF THE COMMON INTEREST COMMUNITY IS 100.00 ACRES.
 6. THE TOTAL AREA OF THE COMMON INTEREST COMMUNITY IS 100.00 ACRES.
 7. THE TOTAL AREA OF THE COMMON INTEREST COMMUNITY IS 100.00 ACRES.
 8. THE TOTAL AREA OF THE COMMON INTEREST COMMUNITY IS 100.00 ACRES.
 9. THE TOTAL AREA OF THE COMMON INTEREST COMMUNITY IS 100.00 ACRES.
 10. THE TOTAL AREA OF THE COMMON INTEREST COMMUNITY IS 100.00 ACRES.

COMMON LOT 14
 1.00 ACRES

LOT 14
 1.00 ACRES

- LEGEND
- 1. LOT 14 (1.00 ACRES)
 - 2. COMMON LOT 14 (1.00 ACRES)
 - 3. COMMON INTEREST COMMUNITY (100.00 ACRES)
 - 4. COMMON INTEREST COMMUNITY (100.00 ACRES)
 - 5. COMMON INTEREST COMMUNITY (100.00 ACRES)
 - 6. COMMON INTEREST COMMUNITY (100.00 ACRES)
 - 7. COMMON INTEREST COMMUNITY (100.00 ACRES)
 - 8. COMMON INTEREST COMMUNITY (100.00 ACRES)
 - 9. COMMON INTEREST COMMUNITY (100.00 ACRES)
 - 10. COMMON INTEREST COMMUNITY (100.00 ACRES)
 - 11. COMMON INTEREST COMMUNITY (100.00 ACRES)
 - 12. COMMON INTEREST COMMUNITY (100.00 ACRES)
 - 13. COMMON INTEREST COMMUNITY (100.00 ACRES)
 - 14. COMMON INTEREST COMMUNITY (100.00 ACRES)
 - 15. COMMON INTEREST COMMUNITY (100.00 ACRES)
 - 16. COMMON INTEREST COMMUNITY (100.00 ACRES)
 - 17. COMMON INTEREST COMMUNITY (100.00 ACRES)
 - 18. COMMON INTEREST COMMUNITY (100.00 ACRES)
 - 19. COMMON INTEREST COMMUNITY (100.00 ACRES)
 - 20. COMMON INTEREST COMMUNITY (100.00 ACRES)
 - 21. COMMON INTEREST COMMUNITY (100.00 ACRES)
 - 22. COMMON INTEREST COMMUNITY (100.00 ACRES)
 - 23. COMMON INTEREST COMMUNITY (100.00 ACRES)
 - 24. COMMON INTEREST COMMUNITY (100.00 ACRES)
 - 25. COMMON INTEREST COMMUNITY (100.00 ACRES)
 - 26. COMMON INTEREST COMMUNITY (100.00 ACRES)
 - 27. COMMON INTEREST COMMUNITY (100.00 ACRES)
 - 28. COMMON INTEREST COMMUNITY (100.00 ACRES)
 - 29. COMMON INTEREST COMMUNITY (100.00 ACRES)
 - 30. COMMON INTEREST COMMUNITY (100.00 ACRES)
 - 31. COMMON INTEREST COMMUNITY (100.00 ACRES)
 - 32. COMMON INTEREST COMMUNITY (100.00 ACRES)
 - 33. COMMON INTEREST COMMUNITY (100.00 ACRES)
 - 34. COMMON INTEREST COMMUNITY (100.00 ACRES)
 - 35. COMMON INTEREST COMMUNITY (100.00 ACRES)
 - 36. COMMON INTEREST COMMUNITY (100.00 ACRES)
 - 37. COMMON INTEREST COMMUNITY (100.00 ACRES)
 - 38. COMMON INTEREST COMMUNITY (100.00 ACRES)
 - 39. COMMON INTEREST COMMUNITY (100.00 ACRES)
 - 40. COMMON INTEREST COMMUNITY (100.00 ACRES)
 - 41. COMMON INTEREST COMMUNITY (100.00 ACRES)
 - 42. COMMON INTEREST COMMUNITY (100.00 ACRES)
 - 43. COMMON INTEREST COMMUNITY (100.00 ACRES)
 - 44. COMMON INTEREST COMMUNITY (100.00 ACRES)
 - 45. COMMON INTEREST COMMUNITY (100.00 ACRES)
 - 46. COMMON INTEREST COMMUNITY (100.00 ACRES)
 - 47. COMMON INTEREST COMMUNITY (100.00 ACRES)
 - 48. COMMON INTEREST COMMUNITY (100.00 ACRES)
 - 49. COMMON INTEREST COMMUNITY (100.00 ACRES)
 - 50. COMMON INTEREST COMMUNITY (100.00 ACRES)
 - 51. COMMON INTEREST COMMUNITY (100.00 ACRES)
 - 52. COMMON INTEREST COMMUNITY (100.00 ACRES)
 - 53. COMMON INTEREST COMMUNITY (100.00 ACRES)
 - 54. COMMON INTEREST COMMUNITY (100.00 ACRES)
 - 55. COMMON INTEREST COMMUNITY (100.00 ACRES)
 - 56. COMMON INTEREST COMMUNITY (100.00 ACRES)
 - 57. COMMON INTEREST COMMUNITY (100.00 ACRES)
 - 58. COMMON INTEREST COMMUNITY (100.00 ACRES)
 - 59. COMMON INTEREST COMMUNITY (100.00 ACRES)
 - 60. COMMON INTEREST COMMUNITY (100.00 ACRES)
 - 61. COMMON INTEREST COMMUNITY (100.00 ACRES)
 - 62. COMMON INTEREST COMMUNITY (100.00 ACRES)
 - 63. COMMON INTEREST COMMUNITY (100.00 ACRES)
 - 64. COMMON INTEREST COMMUNITY (100.00 ACRES)
 - 65. COMMON INTEREST COMMUNITY (100.00 ACRES)
 - 66. COMMON INTEREST COMMUNITY (100.00 ACRES)
 - 67. COMMON INTEREST COMMUNITY (100.00 ACRES)
 - 68. COMMON INTEREST COMMUNITY (100.00 ACRES)
 - 69. COMMON INTEREST COMMUNITY (100.00 ACRES)
 - 70. COMMON INTEREST COMMUNITY (100.00 ACRES)
 - 71. COMMON INTEREST COMMUNITY (100.00 ACRES)
 - 72. COMMON INTEREST COMMUNITY (100.00 ACRES)
 - 73. COMMON INTEREST COMMUNITY (100.00 ACRES)
 - 74. COMMON INTEREST COMMUNITY (100.00 ACRES)
 - 75. COMMON INTEREST COMMUNITY (100.00 ACRES)
 - 76. COMMON INTEREST COMMUNITY (100.00 ACRES)
 - 77. COMMON INTEREST COMMUNITY (100.00 ACRES)
 - 78. COMMON INTEREST COMMUNITY (100.00 ACRES)
 - 79. COMMON INTEREST COMMUNITY (100.00 ACRES)
 - 80. COMMON INTEREST COMMUNITY (100.00 ACRES)
 - 81. COMMON INTEREST COMMUNITY (100.00 ACRES)
 - 82. COMMON INTEREST COMMUNITY (100.00 ACRES)
 - 83. COMMON INTEREST COMMUNITY (100.00 ACRES)
 - 84. COMMON INTEREST COMMUNITY (100.00 ACRES)
 - 85. COMMON INTEREST COMMUNITY (100.00 ACRES)
 - 86. COMMON INTEREST COMMUNITY (100.00 ACRES)
 - 87. COMMON INTEREST COMMUNITY (100.00 ACRES)
 - 88. COMMON INTEREST COMMUNITY (100.00 ACRES)
 - 89. COMMON INTEREST COMMUNITY (100.00 ACRES)
 - 90. COMMON INTEREST COMMUNITY (100.00 ACRES)
 - 91. COMMON INTEREST COMMUNITY (100.00 ACRES)
 - 92. COMMON INTEREST COMMUNITY (100.00 ACRES)
 - 93. COMMON INTEREST COMMUNITY (100.00 ACRES)
 - 94. COMMON INTEREST COMMUNITY (100.00 ACRES)
 - 95. COMMON INTEREST COMMUNITY (100.00 ACRES)
 - 96. COMMON INTEREST COMMUNITY (100.00 ACRES)
 - 97. COMMON INTEREST COMMUNITY (100.00 ACRES)
 - 98. COMMON INTEREST COMMUNITY (100.00 ACRES)
 - 99. COMMON INTEREST COMMUNITY (100.00 ACRES)
 - 100. COMMON INTEREST COMMUNITY (100.00 ACRES)

FINAL MAP OF NORTHERN TERRACE AT PROVIDENCE UNIT 9

A SUBDIVISION OF LOT 1 & OF BLOCK A OF NORTHERN TERRACE AT PROVIDENCE UNIT 1, ON FILE IN BOOK 131, PAGE 38 OF PLATS IN THE CLARK COUNTY, NEVADA, RECORDER'S OFFICE, LING WITHIN THE NORTH HALF (N 1/2) OF SECTION 11, TOWNSHIP 19 SOUTH, RANGE 39 EAST, R.O.M., CITY OF LAS VEGAS, CLARK COUNTY, NEVADA

A COMMON INTEREST COMMUNITY

OWNER	ACRES	FRONT	REAR	LEFT	RIGHT
1	0.00	0.00	0.00	0.00	0.00
2	0.00	0.00	0.00	0.00	0.00
3	0.00	0.00	0.00	0.00	0.00
4	0.00	0.00	0.00	0.00	0.00
5	0.00	0.00	0.00	0.00	0.00
6	0.00	0.00	0.00	0.00	0.00
7	0.00	0.00	0.00	0.00	0.00
8	0.00	0.00	0.00	0.00	0.00
9	0.00	0.00	0.00	0.00	0.00
10	0.00	0.00	0.00	0.00	0.00
11	0.00	0.00	0.00	0.00	0.00
12	0.00	0.00	0.00	0.00	0.00
13	0.00	0.00	0.00	0.00	0.00
14	0.00	0.00	0.00	0.00	0.00
15	0.00	0.00	0.00	0.00	0.00
16	0.00	0.00	0.00	0.00	0.00
17	0.00	0.00	0.00	0.00	0.00
18	0.00	0.00	0.00	0.00	0.00
19	0.00	0.00	0.00	0.00	0.00
20	0.00	0.00	0.00	0.00	0.00
21	0.00	0.00	0.00	0.00	0.00
22	0.00	0.00	0.00	0.00	0.00
23	0.00	0.00	0.00	0.00	0.00
24	0.00	0.00	0.00	0.00	0.00
25	0.00	0.00	0.00	0.00	0.00
26	0.00	0.00	0.00	0.00	0.00
27	0.00	0.00	0.00	0.00	0.00
28	0.00	0.00	0.00	0.00	0.00
29	0.00	0.00	0.00	0.00	0.00
30	0.00	0.00	0.00	0.00	0.00
31	0.00	0.00	0.00	0.00	0.00
32	0.00	0.00	0.00	0.00	0.00
33	0.00	0.00	0.00	0.00	0.00
34	0.00	0.00	0.00	0.00	0.00
35	0.00	0.00	0.00	0.00	0.00
36	0.00	0.00	0.00	0.00	0.00
37	0.00	0.00	0.00	0.00	0.00
38	0.00	0.00	0.00	0.00	0.00
39	0.00	0.00	0.00	0.00	0.00
40	0.00	0.00	0.00	0.00	0.00
41	0.00	0.00	0.00	0.00	0.00
42	0.00	0.00	0.00	0.00	0.00
43	0.00	0.00	0.00	0.00	0.00
44	0.00	0.00	0.00	0.00	0.00
45	0.00	0.00	0.00	0.00	0.00
46	0.00	0.00	0.00	0.00	0.00
47	0.00	0.00	0.00	0.00	0.00
48	0.00	0.00	0.00	0.00	0.00
49	0.00	0.00	0.00	0.00	0.00
50	0.00	0.00	0.00	0.00	0.00
51	0.00	0.00	0.00	0.00	0.00
52	0.00	0.00	0.00	0.00	0.00
53	0.00	0.00	0.00	0.00	0.00
54	0.00	0.00	0.00	0.00	0.00
55	0.00	0.00	0.00	0.00	0.00
56	0.00	0.00	0.00	0.00	0.00
57	0.00	0.00	0.00	0.00	0.00
58	0.00	0.00	0.00	0.00	0.00
59	0.00	0.00	0.00	0.00	0.00
60	0.00	0.00	0.00	0.00	0.00
61	0.00	0.00	0.00	0.00	0.00
62	0.00	0.00	0.00	0.00	0.00
63	0.00	0.00	0.00	0.00	0.00
64	0.00	0.00	0.00	0.00	0.00
65	0.00	0.00	0.00	0.00	0.00
66	0.00	0.00	0.00	0.00	0.00
67	0.00	0.00	0.00	0.00	0.00
68	0.00	0.00	0.00	0.00	0.00
69	0.00	0.00	0.00	0.00	0.00
70	0.00	0.00	0.00	0.00	0.00
71	0.00	0.00	0.00	0.00	0.00
72	0.00	0.00	0.00	0.00	0.00
73	0.00	0.00	0.00	0.00	0.00
74	0.00	0.00	0.00	0.00	0.00
75	0.00	0.00	0.00	0.00	0.00
76	0.00	0.00	0.00	0.00	0.00
77	0.00	0.00	0.00	0.00	0.00
78	0.00	0.00	0.00	0.00	0.00
79	0.00	0.00	0.00	0.00	0.00
80	0.00	0.00	0.00	0.00	0.00
81	0.00	0.00	0.00	0.00	0.00
82	0.00	0.00	0.00	0.00	0.00
83	0.00	0.00	0.00	0.00	0.00
84	0.00	0.00	0.00	0.00	0.00
85	0.00	0.00	0.00	0.00	0.00
86	0.00	0.00	0.00	0.00	0.00
87	0.00	0.00	0.00	0.00	0.00
88	0.00	0.00	0.00	0.00	0.00
89	0.00	0.00	0.00	0.00	0.00
90	0.00	0.00	0.00	0.00	0.00
91	0.00	0.00	0.00	0.00	0.00
92	0.00	0.00	0.00	0.00	0.00
93	0.00	0.00	0.00	0.00	0.00
94	0.00	0.00	0.00	0.00	0.00
95	0.00	0.00	0.00	0.00	0.00
96	0.00	0.00	0.00	0.00	0.00
97	0.00	0.00	0.00	0.00	0.00
98	0.00	0.00	0.00	0.00	0.00
99	0.00	0.00	0.00	0.00	0.00
100	0.00	0.00	0.00	0.00	0.00

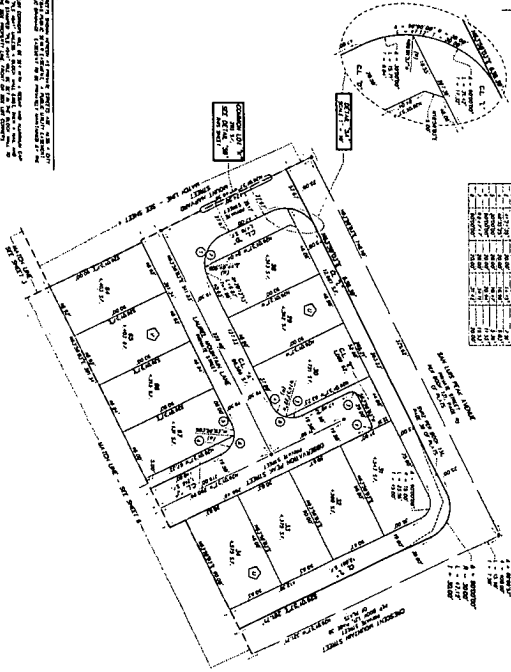

NOTES:

1. THIS MAP IS A PART OF THE FINAL MAP OF THE SUBDIVISION OF LOT 1 & OF BLOCK A OF NORTHERN TERRACE AT PROVIDENCE UNIT 1, ON FILE IN BOOK 131, PAGE 38 OF PLATS IN THE CLARK COUNTY, NEVADA, RECORDER'S OFFICE, LING WITHIN THE NORTH HALF (N 1/2) OF SECTION 11, TOWNSHIP 19 SOUTH, RANGE 39 EAST, R.O.M., CITY OF LAS VEGAS, CLARK COUNTY, NEVADA.
2. THIS MAP IS A PART OF THE FINAL MAP OF THE SUBDIVISION OF LOT 1 & OF BLOCK A OF NORTHERN TERRACE AT PROVIDENCE UNIT 1, ON FILE IN BOOK 131, PAGE 38 OF PLATS IN THE CLARK COUNTY, NEVADA, RECORDER'S OFFICE, LING WITHIN THE NORTH HALF (N 1/2) OF SECTION 11, TOWNSHIP 19 SOUTH, RANGE 39 EAST, R.O.M., CITY OF LAS VEGAS, CLARK COUNTY, NEVADA.
3. THIS MAP IS A PART OF THE FINAL MAP OF THE SUBDIVISION OF LOT 1 & OF BLOCK A OF NORTHERN TERRACE AT PROVIDENCE UNIT 1, ON FILE IN BOOK 131, PAGE 38 OF PLATS IN THE CLARK COUNTY, NEVADA, RECORDER'S OFFICE, LING WITHIN THE NORTH HALF (N 1/2) OF SECTION 11, TOWNSHIP 19 SOUTH, RANGE 39 EAST, R.O.M., CITY OF LAS VEGAS, CLARK COUNTY, NEVADA.
4. THIS MAP IS A PART OF THE FINAL MAP OF THE SUBDIVISION OF LOT 1 & OF BLOCK A OF NORTHERN TERRACE AT PROVIDENCE UNIT 1, ON FILE IN BOOK 131, PAGE 38 OF PLATS IN THE CLARK COUNTY, NEVADA, RECORDER'S OFFICE, LING WITHIN THE NORTH HALF (N 1/2) OF SECTION 11, TOWNSHIP 19 SOUTH, RANGE 39 EAST, R.O.M., CITY OF LAS VEGAS, CLARK COUNTY, NEVADA.

LEGEND

1	1/2" LOT & 1/2" LOT
2	1/4" LOT & 1/4" LOT
3	1/8" LOT & 1/8" LOT
4	1/16" LOT & 1/16" LOT
5	1/32" LOT & 1/32" LOT
6	1/64" LOT & 1/64" LOT
7	1/128" LOT & 1/128" LOT
8	1/256" LOT & 1/256" LOT
9	1/512" LOT & 1/512" LOT
10	1/1024" LOT & 1/1024" LOT
11	1/2048" LOT & 1/2048" LOT
12	1/4096" LOT & 1/4096" LOT
13	1/8192" LOT & 1/8192" LOT
14	1/16384" LOT & 1/16384" LOT
15	1/32768" LOT & 1/32768" LOT
16	1/65536" LOT & 1/65536" LOT
17	1/131072" LOT & 1/131072" LOT
18	1/262144" LOT & 1/262144" LOT
19	1/524288" LOT & 1/524288" LOT
20	1/1048576" LOT & 1/1048576" LOT
21	1/2097152" LOT & 1/2097152" LOT
22	1/4194304" LOT & 1/4194304" LOT
23	1/8388608" LOT & 1/8388608" LOT
24	1/16777216" LOT & 1/16777216" LOT
25	1/33554432" LOT & 1/33554432" LOT
26	1/67108864" LOT & 1/67108864" LOT
27	1/134217728" LOT & 1/134217728" LOT
28	1/268435456" LOT & 1/268435456" LOT
29	1/536870912" LOT & 1/536870912" LOT
30	1/1073741824" LOT & 1/1073741824" LOT
31	1/2147483648" LOT & 1/2147483648" LOT
32	1/4294967296" LOT & 1/4294967296" LOT
33	1/8589934592" LOT & 1/8589934592" LOT
34	1/17179869184" LOT & 1/17179869184" LOT
35	1/34359738368" LOT & 1/34359738368" LOT
36	1/68719476736" LOT & 1/68719476736" LOT
37	1/137438953472" LOT & 1/137438953472" LOT
38	1/274877906944" LOT & 1/274877906944" LOT
39	1/549755813888" LOT & 1/549755813888" LOT
40	1/1099511627776" LOT & 1/1099511627776" LOT
41	1/2199023255552" LOT & 1/2199023255552" LOT
42	1/4398046511104" LOT & 1/4398046511104" LOT
43	1/8796093022208" LOT & 1/8796093022208" LOT
44	1/17592186444416" LOT & 1/17592186444416" LOT
45	1/35184372888832" LOT & 1/35184372888832" LOT
46	1/70368745777664" LOT & 1/70368745777664" LOT
47	1/140737491555328" LOT & 1/140737491555328" LOT
48	1/281474983110656" LOT & 1/281474983110656" LOT
49	1/562949966221312" LOT & 1/562949966221312" LOT
50	1/1125899932422624" LOT & 1/1125899932422624" LOT
51	1/2251799864845248" LOT & 1/2251799864845248" LOT
52	1/4503599729690496" LOT & 1/4503599729690496" LOT
53	1/9007199459380992" LOT & 1/9007199459380992" LOT
54	1/18014398918761984" LOT & 1/18014398918761984" LOT
55	1/36028797837523968" LOT & 1/36028797837523968" LOT
56	1/72057595675047936" LOT & 1/72057595675047936" LOT
57	1/144115191350095872" LOT & 1/144115191350095872" LOT
58	1/288230382700191744" LOT & 1/288230382700191744" LOT
59	1/576460765400383488" LOT & 1/576460765400383488" LOT
60	1/1152921530800766976" LOT & 1/1152921530800766976" LOT
61	1/2305843061601533952" LOT & 1/2305843061601533952" LOT
62	1/4611686123203067904" LOT & 1/4611686123203067904" LOT
63	1/9223372246406135808" LOT & 1/9223372246406135808" LOT
64	1/18446744492812271616" LOT & 1/18446744492812271616" LOT
65	1/36893488985624543232" LOT & 1/36893488985624543232" LOT
66	1/73786977971249086464" LOT & 1/73786977971249086464" LOT
67	1/147573959842498172928" LOT & 1/147573959842498172928" LOT
68	1/295147919684996345856" LOT & 1/295147919684996345856" LOT
69	1/590295839369992691712" LOT & 1/590295839369992691712" LOT
70	1/1180591678739985383424" LOT & 1/1180591678739985383424" LOT
71	1/2361183357479970766848" LOT & 1/2361183357479970766848" LOT
72	1/4722366714959941533696" LOT & 1/4722366714959941533696" LOT
73	1/9444733429919883067392" LOT & 1/9444733429919883067392" LOT
74	1/18889466859239766134784" LOT & 1/18889466859239766134784" LOT
75	1/37778933718479532269568" LOT & 1/37778933718479532269568" LOT
76	1/75557867436959064539136" LOT & 1/75557867436959064539136" LOT
77	1/151115734873918129078272" LOT & 1/151115734873918129078272" LOT
78	1/302231469747836258156544" LOT & 1/302231469747836258156544" LOT
79	1/604462939495672516313088" LOT & 1/604462939495672516313088" LOT
80	1/1208925878991345032626176" LOT & 1/1208925878991345032626176" LOT
81	1/2417851757982690065252352" LOT & 1/2417851757982690065252352

