

SUN CITY SUMMERLIN UNIT NO 41A

Recorded in Book 83 Page 39 of Plats

200 Scale Map Location: K-13-3

Fire Dept. District Map # 2114:44

MASTER SITE ADDRESS: 10510 THOMAS W RYAN BLVD

BLOCK 1	LOT	1	10501	CITY CLOUDS CT	E/W	PUBLIC STREET
		2	10505			
		3	10509			
		4	10513			
		5	10517			
		6	10521			

Common Area	A	10506	CITY CLOUDS CT	E/W	PUBLIC STREET
	B	10507			

Street with no addresses: CHILDRESS DRIVE (N/S)

ORIGINAL DATE: 3/10/1998

CITY OF LAS VEGAS
PLANNING & DEVELOPMENT DEPARTMENT

John B Herbert
JOHN B HERBERT, PLANNER I

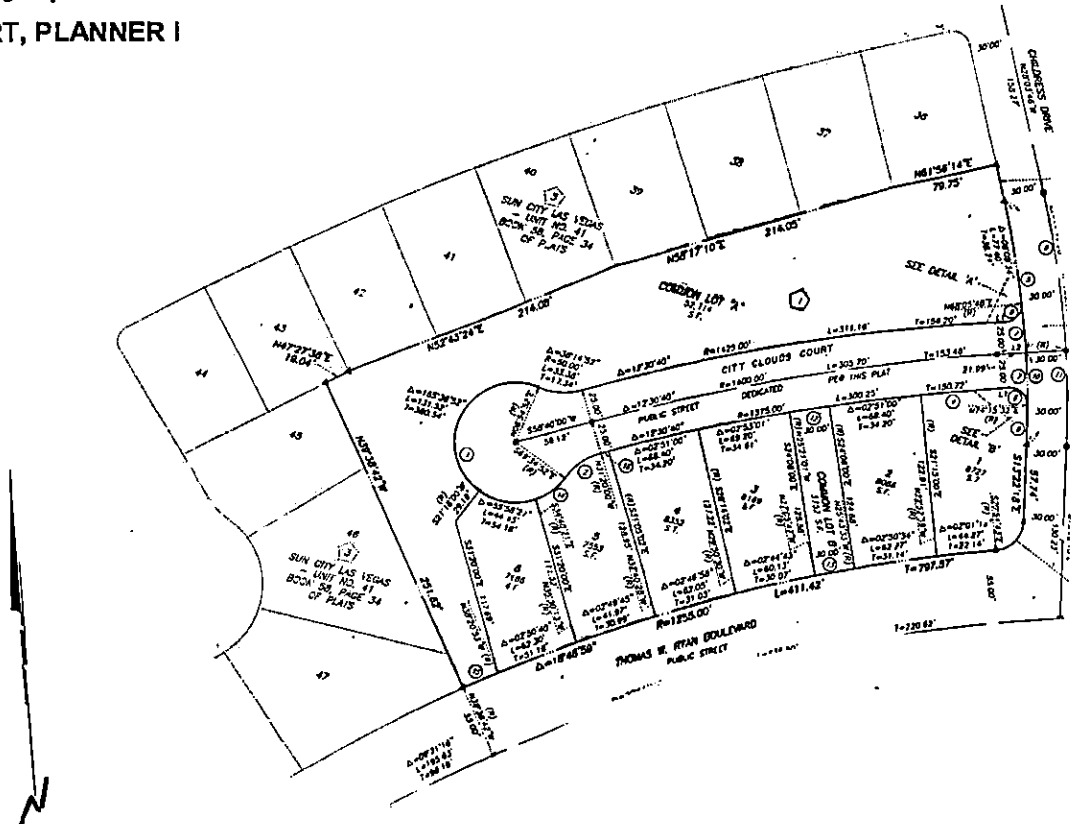

SUN CITY SUMMERLIN UNIT NO 41A

Recorded in Book 83 Page 39 of Plats

200 Scale Map Location: K-13-3

Fire Dept. District Map # 2114:44

MASTER SITE ADDRESS: 10510 THOMAS W RYAN BLVD

BLOCK 1	LOT	1	10501	CITY CLOUDS CT	E/W	PUBLIC STREET
		2	10505			
		3	10509			
		4	10513			
		5	10517			
		6	10521			

Common Area	A	10506	CITY CLOUDS CT	E/W	PUBLIC STREET
	B	10507			

Street with no addresses: CHILDRESS DRIVE (N/S)

ORIGINAL DATE: 3/10/1998

CITY OF LAS VEGAS
PLANNING & DEVELOPMENT DEPARTMENT

John B Herbert
JOHN B HERBERT, PLANNER I

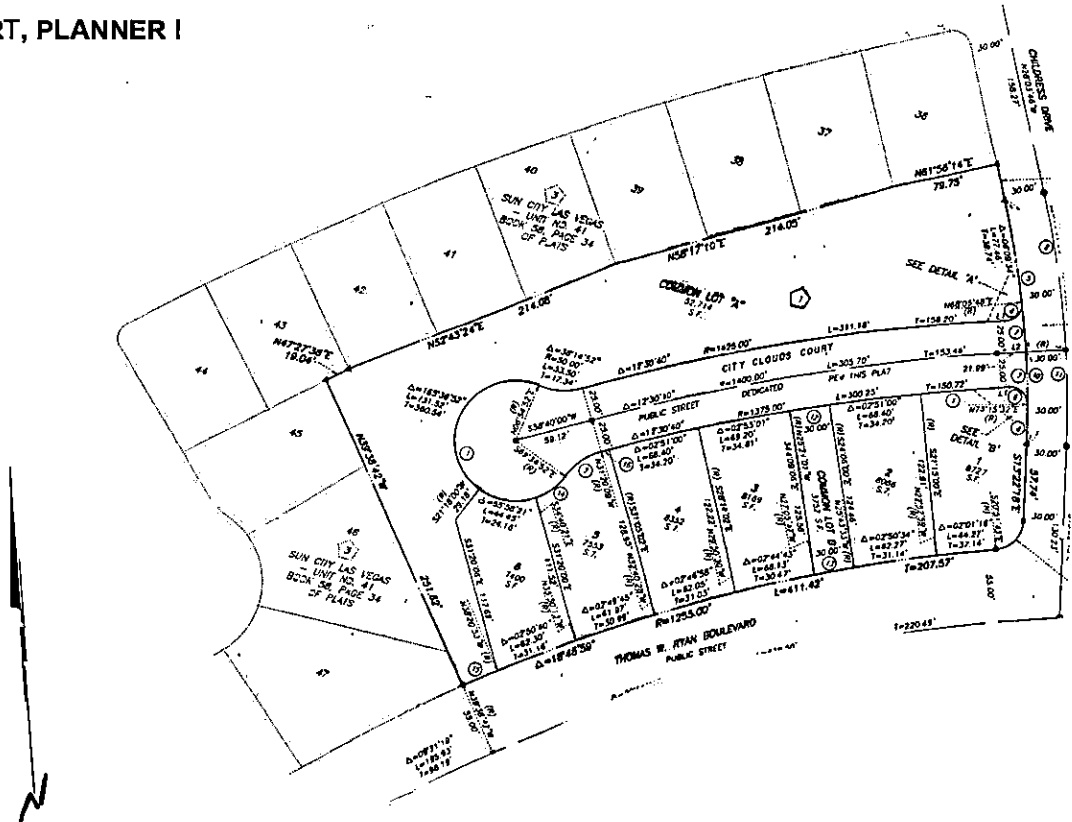

SUN CITY SUMMERLIN UNIT NO 41A

Recorded in Book 83 Page 39 of Plats

200 Scale Map Location: K-13-3

Fire Dept. District Map # 2114:44

MASTER SITE ADDRESS: 10510 THOMAS W RYAN BLVD

BLOCK 1	LOT	1	10501	CITY CLOUDS CT	E/W	PUBLIC STREET
		2	10505			
		3	10509			
		4	10513			
		5	10517			
		6	10521			

Common Area	A	10506	CITY CLOUDS CT	E/W	PUBLIC STREET
	B	10507			

Street with no addresses: CHILDRESS DRIVE (N/S)

ORIGINAL DATE: 3/10/1998

CITY OF LAS VEGAS
PLANNING & DEVELOPMENT DEPARTMENT

John B Herbert
JOHN B HERBERT, PLANNER I

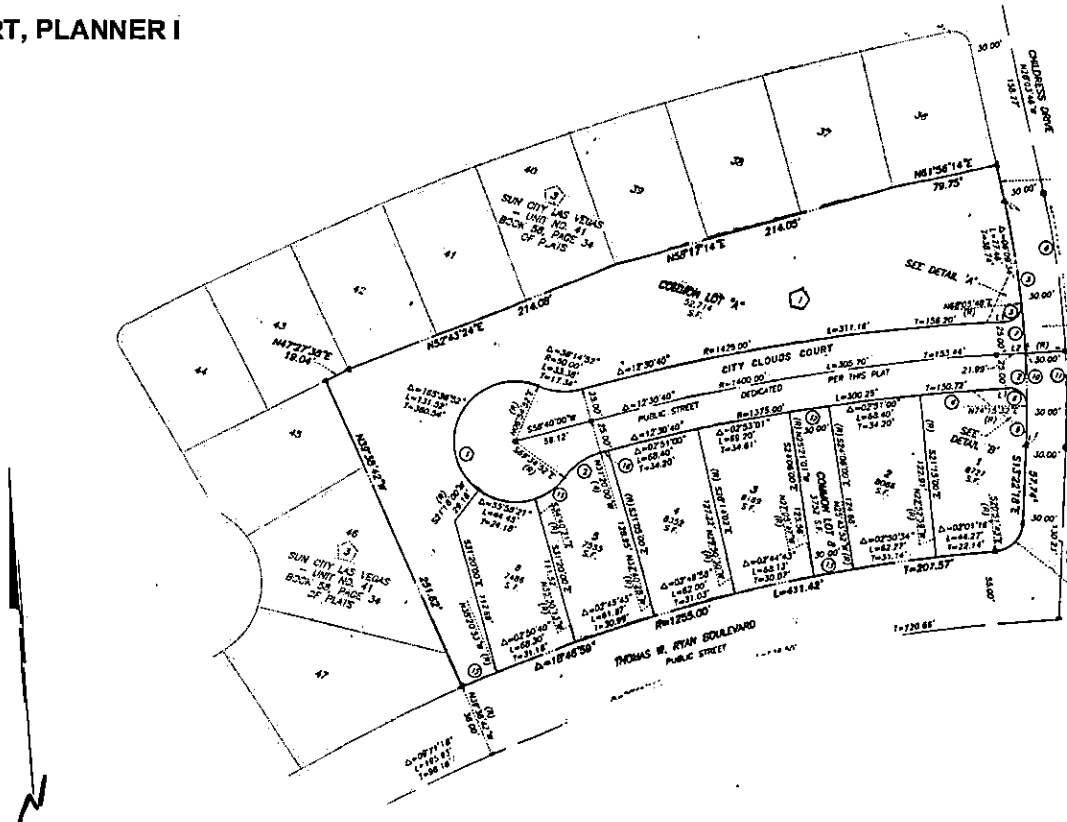

SUN CITY SUMMERLIN UNIT NO 41A

Recorded in Book 83 Page 39 of Plats

200 Scale Map Location: K-13-3

Fire Dept. District Map # 2114:44

MASTER SITE ADDRESS: 10510 THOMAS W RYAN BLVD

BLOCK 1	LOT	1	10501	CITY CLOUDS CT	EW	PUBLIC STREET
		2	10505			
		3	10509			
		4	10513			
		5	10517			
		6	10521			

Common Area	A	10506	CITY CLOUDS CT	EW	PUBLIC STREET
	B	10507			

Street with no addresses: CHILDRESS DRIVE (N/S)

ORIGINAL DATE: 3/10/1998

CITY OF LAS VEGAS
PLANNING & DEVELOPMENT DEPARTMENT

John B Herbert
JOHN B HERBERT, PLANNER I

