

CLIFF'S EDGE POD 115, 116 AND 117 UNIT 4B

Recorded in Book 133 Page 012 of Plats

MASTER SITE ADDRESS: 10505 SEVERENCE LN

Fire Department District Map Number:

01414-85

<u>Block</u>	<u>Lot</u>	<u>Address</u>
F	159	10441 HARTFORD HILLS AVE
	160	10445
	161	10449
	162	10453
	163	10457
	164	10461
	165	10505
	166	10509
	167	10513
	168	10517
	169	10521
	170	10525
	171	10529
	172	10533
	173	10537
	174	10541
	175	10545
	176	10549
	177	10553
	178	10557
	179	10561
	180	10565
	181	10569
	182	10573
	183	10577
	184	10605
	185	10613
	186	10617
	187	10621
	188	10625

CLIFF'S EDGE POD 115, 116 AND 117 UNIT 4B

Recorded in Book 133 Page 012 of Plats

MASTER SITE ADDRESS: 10505 SEVERENCE LN

Fire Department District Map Number:

01414-85

<u>Block</u>	<u>Lot</u>	<u>Address</u>
F	189	10629 HARTFORD HILLS AVE
	190	7321 ARLINGTON GARDEN ST
	191	7325
	192	7329
	193	7333
	194	7337
	195	7334 BRISBANE HILLS ST
	196	7330
	197	7326
	198	7322
	199	7318
	200	10633 JAMESTOWN SQUARE AVE
	201	10637
	202	10641
	203	10645
	204	10649
	205	10653
	206	10657
	207	10661
	208	10665
	209	7305 MONTICELLO MIST ST
	210	7309
	211	7313
	212	7317
	213	7321
	214	7325
	215	7329
M	216	7349
	217	7353
	218	7357

CLIFF'S EDGE POD 115, 116 AND 117 UNIT 4B

Recorded in Book 133 Page 012 of Plats

MASTER SITE ADDRESS: 10505 SEVERENCE LN

Fire Department District Map Number:

01414-85

<u>Block</u>	<u>Lot</u>	<u>Address</u>
M	219	7361 MONTICELLO MIST ST
	220	7365
	221	7369
	222	7373
	223	10660 CUMBERLAND CREEK AVE
	224	10656
	225	10652
	226	10648
	227	10644
	228	7366 BRISBANE HILLS ST
	229	7362
	230	7358
	231	7354
	232	7350
	233	7346
	234	7342
	235	7338
	236	7341 ARLINGTON GARDEN ST
	237	7345
	238	7349
	239	7353
	240	7357
	241	7361
	242	7365
	243	7369
	244	10616 NANTUCKET RIDGE AVE
	245	10612
	246	10608
	247	10604
	248	10568

CLIFF'S EDGE POD 115, 116 AND 117 UNIT 4B

Recorded in Book 133 Page 012 of Plats

MASTER SITE ADDRESS: 10505 SEVERENCE LN

Fire Department District Map Number:

01414-85

<u>Block</u>	<u>Lot</u>	<u>Address</u>
M	249	10564 NANTUCKET RIDGE AVE
	250	10560
	251	10556
	252	10552
	253	10548
	254	10544
	255	10540
	256	10536
	257	10532
	258	10528
	259	10524
	260	10520
	261	10516
	262	10512
	263	10508
L	264	10448
	269	7336 CHESAPEAKE COVE ST
	270	7332
	271	7328
	272	7324
	273	7320
	274	7316
	275	7315 PUDDLE DUCK ST
	276	7319
	277	7323
	278	7327
	279	7341
	280	7345
	281	7349
	282	7353

CLIFF'S EDGE POD 115, 116 AND 117 UNIT 4B

Recorded in Book 133 Page 012 of Plats

MASTER SITE ADDRESS: 10505 SEVERENCE LN

Fire Department District Map Number:

01414-85

<u>Block</u>	<u>Lot</u>	<u>Address</u>
L	283	7357 PUDDLE DUCK ST
	284	7361
	285	7365
	286	7369
	287	7373
	288	10444 BURKEHAVEN AVE
	289	10440
J	373	7350 PUDDLE DUCK ST
	374	7346
	375	7342
	376	7338
	377	7334
	378	7330
	379	7326
	380	7322
	381	7318
	382	7314
	383	7310
	384	7306
	385	7302
N	536	7349 CHESAPEAKE COVE ST
	537	7345
	538	7341
	539	7337
	540	7333
	541	7329
	542	7325
	543	7321
	544	7317
	545	10510 HARTFORD HILLS AVE

CLIFF'S EDGE POD 115, 116 AND 117 UNIT 4B

Recorded in Book 133 Page 012 of Plats

MASTER SITE ADDRESS: 10505 SEVERENCE LN

Fire Department District Map Number:

01414-85

<u>Block</u>	<u>Lot</u>	<u>Address</u>	
N	546	10514 HARTFORD HILLS AVE	
	547	10518	
	548	10522	
	549	10526	
	550	10530	
	551	10534	
	552	10539 LAURELWOOD LAKE AVE	
	553	10535	
	554	10531	
	555	10527	
	556	10523	
	557	10519	
	558	10515	
	559	7338 TANGLEWOOD PARK ST	
	560	7342	
	561	7346	
	O	562	10532 LAURELWOOD LAKE AVE
		563	10536
		564	10540
565		10544	
566		10548	
567		10552	
568		10556	
569		10560	
P	570	7349 AMAGANSETT ST	
	571	7345	
	572	7341	
	573	10565 LAURELWOOD LAKE AVE	
	574	10561	
	575	10557	

CLIFF'S EDGE POD 115, 116 AND 117 UNIT 4B

Recorded in Book 133 Page 012 of Plats

MASTER SITE ADDRESS: 10505 SEVERENCE LN

Fire Department District Map Number:

01414-85

<u>Block</u>	<u>Lot</u>	<u>Address</u>
P	576	10553 LAURELWOOD LAKE AVE
	577	10549
	578	10545
	579	10541
	580	10538 HARTFORD HILLS AVE
	581	10542
	582	10546
	583	10550
	584	10554
	585	10558
	586	10562
	587	7320 ARLINGTON GARDEN ST
	588	7324
	589	7328
	590	7332
	591	7336
	592	7340
	593	7344
	594	7348
	595	7352
O	596	7355 BRISBANE HILLS ST
	597	7351
	598	7347
	599	7343
	600	7339
	601	7335
	602	7331
	603	7327
	604	7323
	605	7319

CLIFF'S EDGE POD 115, 116 AND 117 UNIT 4B

Recorded in Book 133 Page 012 of Plats

MASTER SITE ADDRESS: 10505 SEVERENCE LN

Fire Department District Map Number:

01414-85

<u>Block</u>	<u>Lot</u>	<u>Address</u>
Q	606	7320 MONTICELLO MIST ST
	607	7324
	608	7328
	609	7344
	610	7348
	611	7352
	612	7356

Greg Kapovich, Planner I



FINAL MAP OF
 GLEFFS' EDGE PDD: 115, 116 AND 117 UNIT 4B

A RECESS AND SUBSEQUENTLY A REMOVAL OF LOT 115A, AND LOT 116B OF THE FINAL MAP OF "GLEFFS' EDGE, PHASE 1" AS SHOWN IN BOOK 116, PAGE 86 OF PLATS IN THE COUNTY RECORDER'S OFFICE, CLACK COUNTY, NEVADA, AND THE REVISION OF LOT 115A AND LOT 116B OF SAID FINAL MAP TO BE 115 AND 116, AS SHOWN HEREON, IS A CORRECTION OF A MISTAKE OF ORIGINAL RECORDATION. THE CORRECTED FINAL MAP IS HEREBY RECORDED IN BOOK 115, PAGE 86 OF PLATS IN THE COUNTY RECORDER'S OFFICE, CLACK COUNTY, NEVADA.

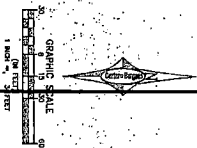

Handwritten signature: A. J. J. J.

NOTES:
 1. THE RECESS AND SUBSEQUENTLY A REMOVAL OF LOT 115A, AND LOT 116B OF THE FINAL MAP OF "GLEFFS' EDGE, PHASE 1" AS SHOWN IN BOOK 116, PAGE 86 OF PLATS IN THE COUNTY RECORDER'S OFFICE, CLACK COUNTY, NEVADA, AND THE REVISION OF LOT 115A AND LOT 116B OF SAID FINAL MAP TO BE 115 AND 116, AS SHOWN HEREON, IS A CORRECTION OF A MISTAKE OF ORIGINAL RECORDATION. THE CORRECTED FINAL MAP IS HEREBY RECORDED IN BOOK 115, PAGE 86 OF PLATS IN THE COUNTY RECORDER'S OFFICE, CLACK COUNTY, NEVADA.
 2. THE CORRECTION OF LOT 115A AND LOT 116B OF SAID FINAL MAP TO BE 115 AND 116, AS SHOWN HEREON, IS A CORRECTION OF A MISTAKE OF ORIGINAL RECORDATION.
 3. THE CORRECTION OF LOT 115A AND LOT 116B OF SAID FINAL MAP TO BE 115 AND 116, AS SHOWN HEREON, IS A CORRECTION OF A MISTAKE OF ORIGINAL RECORDATION.
 4. THE CORRECTION OF LOT 115A AND LOT 116B OF SAID FINAL MAP TO BE 115 AND 116, AS SHOWN HEREON, IS A CORRECTION OF A MISTAKE OF ORIGINAL RECORDATION.
 5. THE CORRECTION OF LOT 115A AND LOT 116B OF SAID FINAL MAP TO BE 115 AND 116, AS SHOWN HEREON, IS A CORRECTION OF A MISTAKE OF ORIGINAL RECORDATION.
 6. THE CORRECTION OF LOT 115A AND LOT 116B OF SAID FINAL MAP TO BE 115 AND 116, AS SHOWN HEREON, IS A CORRECTION OF A MISTAKE OF ORIGINAL RECORDATION.
 7. THE CORRECTION OF LOT 115A AND LOT 116B OF SAID FINAL MAP TO BE 115 AND 116, AS SHOWN HEREON, IS A CORRECTION OF A MISTAKE OF ORIGINAL RECORDATION.
 8. THE CORRECTION OF LOT 115A AND LOT 116B OF SAID FINAL MAP TO BE 115 AND 116, AS SHOWN HEREON, IS A CORRECTION OF A MISTAKE OF ORIGINAL RECORDATION.
 9. THE CORRECTION OF LOT 115A AND LOT 116B OF SAID FINAL MAP TO BE 115 AND 116, AS SHOWN HEREON, IS A CORRECTION OF A MISTAKE OF ORIGINAL RECORDATION.
 10. THE CORRECTION OF LOT 115A AND LOT 116B OF SAID FINAL MAP TO BE 115 AND 116, AS SHOWN HEREON, IS A CORRECTION OF A MISTAKE OF ORIGINAL RECORDATION.

LEGEND

- 1. UNIMPROVED RIGHT-OF-WAY
- 2. IMPROVED RIGHT-OF-WAY
- 3. EASEMENT
- 4. EASEMENT
- 5. EASEMENT
- 6. EASEMENT
- 7. EASEMENT
- 8. EASEMENT
- 9. EASEMENT
- 10. EASEMENT
- 11. EASEMENT
- 12. EASEMENT
- 13. EASEMENT
- 14. EASEMENT
- 15. EASEMENT
- 16. EASEMENT
- 17. EASEMENT
- 18. EASEMENT
- 19. EASEMENT
- 20. EASEMENT
- 21. EASEMENT
- 22. EASEMENT
- 23. EASEMENT
- 24. EASEMENT
- 25. EASEMENT
- 26. EASEMENT
- 27. EASEMENT
- 28. EASEMENT
- 29. EASEMENT
- 30. EASEMENT
- 31. EASEMENT
- 32. EASEMENT
- 33. EASEMENT
- 34. EASEMENT
- 35. EASEMENT
- 36. EASEMENT
- 37. EASEMENT
- 38. EASEMENT
- 39. EASEMENT
- 40. EASEMENT
- 41. EASEMENT
- 42. EASEMENT
- 43. EASEMENT
- 44. EASEMENT
- 45. EASEMENT
- 46. EASEMENT
- 47. EASEMENT
- 48. EASEMENT
- 49. EASEMENT
- 50. EASEMENT
- 51. EASEMENT
- 52. EASEMENT
- 53. EASEMENT
- 54. EASEMENT
- 55. EASEMENT
- 56. EASEMENT
- 57. EASEMENT
- 58. EASEMENT
- 59. EASEMENT
- 60. EASEMENT
- 61. EASEMENT
- 62. EASEMENT
- 63. EASEMENT
- 64. EASEMENT
- 65. EASEMENT
- 66. EASEMENT
- 67. EASEMENT
- 68. EASEMENT
- 69. EASEMENT
- 70. EASEMENT
- 71. EASEMENT
- 72. EASEMENT
- 73. EASEMENT
- 74. EASEMENT
- 75. EASEMENT
- 76. EASEMENT
- 77. EASEMENT
- 78. EASEMENT
- 79. EASEMENT
- 80. EASEMENT
- 81. EASEMENT
- 82. EASEMENT
- 83. EASEMENT
- 84. EASEMENT
- 85. EASEMENT
- 86. EASEMENT
- 87. EASEMENT
- 88. EASEMENT
- 89. EASEMENT
- 90. EASEMENT
- 91. EASEMENT
- 92. EASEMENT
- 93. EASEMENT
- 94. EASEMENT
- 95. EASEMENT
- 96. EASEMENT
- 97. EASEMENT
- 98. EASEMENT
- 99. EASEMENT
- 100. EASEMENT

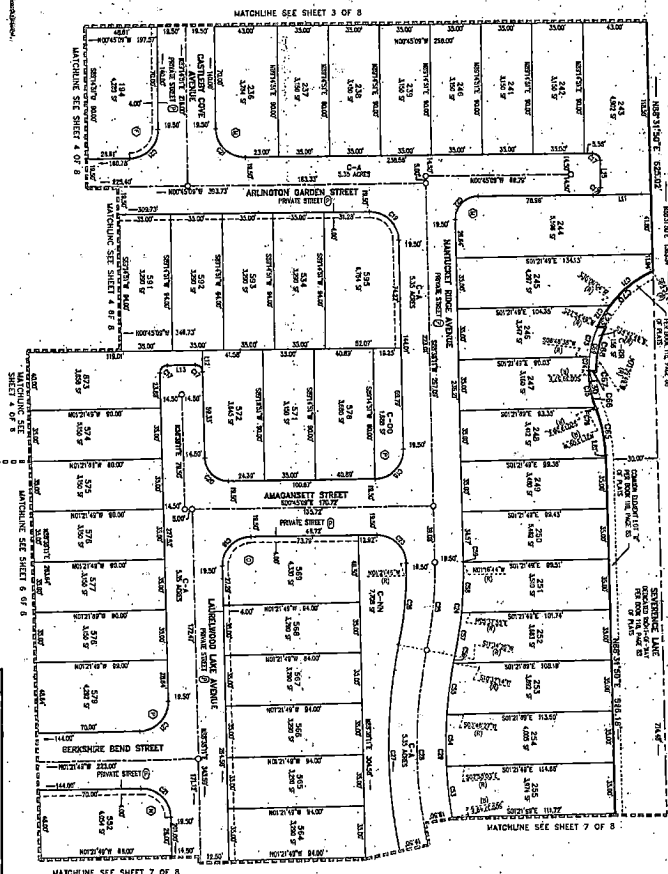

CLACK COUNTY
 COUNTY RECORDER
 1000 W. WASHINGTON STREET
 CLACK COUNTY, NEVADA 89002
 (702) 735-2444
 FAX: (702) 735-2444

DATE: 05-05-2025 10:00:00 AM
 SHEET: 5 OF 8

