

# NORTHERN TERRACE AT PROVIDENCE UNIT 6

Recorded in Book 133 Page 006 of Plats

MASTER SITE ADDRESS: 10432 SAN LUIS PEAK AVE

---

Fire Department District Map Number:

01414-34

---

<u>Block</u>	<u>Lot</u>	<u>Address</u>
H	653	7931 TORREYS PEAK ST
	654	7935
	655	7939
	656	7943
	657	7947
	658	10512 WHITE PRINCESS AVE
	659	10508
	660	10504
	661	10456
	662	10452
	663	10448
	664	7949 POINT POWELL CT
	665	7953
	666	10434 WHITE PRINCESS AVE
	667	10430
	668	10426
	669	10422
	670	10418
	671	10414
	672	10410
	673	10406
	674	10409
	675	10405
	676	7932 AIROLA PEAK ST
	677	7928
	678	7924
	679	7920
	680	7916
	681	7912
	682	7908

# NORTHERN TERRACE AT PROVIDENCE UNIT 6

Recorded in Book 133 Page 006 of Plats

MASTER SITE ADDRESS: 10432 SAN LUIS PEAK AVE

---

Fire Department District Map Number:

01414-34

---

<u>Block</u>	<u>Lot</u>	<u>Address</u>
H	683	7904 AIROLA PEAK ST
	684	7854
	685	7850
	686	7846
	687	7842
	688	10407 TURTLE MOUNTAIN AVE
	689	10411
	690	10415
	691	10419
	692	10423
	693	10427
L	694	10437
	695	10441
	696	10445
	697	10449
	698	10453
	699	7843 TORREYS PEAK ST
	700	7847
	701	7851
	702	7855
	703	7859
	704	7903
	705	7907
	706	7911
	707	7915
	708	7919
J	709	10445 WHITE PRINCESS AVE
	710	10441
	711	10437
	712	10433

# NORTHERN TERRACE AT PROVIDENCE UNIT 6

Recorded in Book 133 Page 006 of Plats

MASTER SITE ADDRESS: 10432 SAN LUIS PEAK AVE

---

Fire Department District Map Number:

01414-34

---

<u>Block</u>	<u>Lot</u>	<u>Address</u>
J	713	10429 WHITE PRINCESS AVE
	714	10425
	715	10421
	716	10417
	717	10414 PRAIRIE MOUNTAIN AVE
	718	10418
	719	10422
	720	10426
	721	10430
	722	10434
	723	10438
	724	10442
I	725	10450
	726	10454
	727	7937 REED PEAK ST
	728	7941
	729	7940 TORREYS PEAK ST
	730	7936
	731	7932
	732	7926
	733	7922
	734	7918
	735	7914
	736	7910
	737	10454 MOUNT WASHINGTON AVE
	738	10450
	739	10446
	740	10442
	741	10438
	742	10434

# NORTHERN TERRACE AT PROVIDENCE UNIT 6

Recorded in Book 133 Page 006 of Plats

MASTER SITE ADDRESS: 10432 SAN LUIS PEAK AVE

---

Fire Department District Map Number:

01414-34

---

<u>Block</u>	<u>Lot</u>	<u>Address</u>
I	743	10430 MOUNT WASHINGTON AVE
	744	10426
	745	10422
	746	10418
	747	10414
	748	10415 PRAIRIE MOUNTAIN AVE
	749	10419
	750	10423
	751	10427
	752	10431
	753	10435
	754	10439
	755	10443
	756	10447
	757	10451
	758	10455
K	759	10503 MOUNT WASHINGTON AVE
	760	10453
	761	10449
	762	10445
	763	10441
	764	10437
	765	10433
	766	10429
	767	10425
	768	10421
	769	10417
	770	10413
	771	10412 TURTLE MOUNTAIN AVE
	772	10416

# NORTHERN TERRACE AT PROVIDENCE UNIT 6

Recorded in Book 133 Page 006 of Plats

MASTER SITE ADDRESS: 10432 SAN LUIS PEAK AVE

---

Fire Department District Map Number:

01414-34

---

<u>Block</u>	<u>Lot</u>	<u>Address</u>
K	773	10420 TURTLE MOUNTAIN AVE
	774	10424
	775	10428
	776	10432
	777	10436
	778	10440
	779	10444
	780	10448
	781	10452

Greg Kapovich, Planner I



# NORTHERN TERRACE AT PROVIDENCE UNIT 6

Recorded in Book 133 Page 006 of Plats

MASTER SITE ADDRESS: 10432 SAN LUIS PEAK AVE

---

Fire Department District Map Number:

01414-34

---

<u>Block</u>	<u>Lot</u>	<u>Address</u>
H	653	7931 TORREYS PEAK ST
	654	7935
	655	7939
	656	7943
	657	7947
	658	10512 WHITE PRINCESS AVE
	659	10508
	660	10504
	661	10456
	662	10452
	663	10448
	664	7949 POINT POWELL CT
	665	7953
	666	10434 WHITE PRINCESS AVE
	667	10430
	668	10426
	669	10422
	670	10418
	671	10414
	672	10410
	673	10406
	674	10409
	675	10405
	676	7932 AIROLA PEAK ST
	677	7928
	678	7924
	679	7920
	680	7916
	681	7912
	682	7908

# NORTHERN TERRACE AT PROVIDENCE UNIT 6

Recorded in Book 133 Page 006 of Plats

MASTER SITE ADDRESS: 10432 SAN LUIS PEAK AVE

---

Fire Department District Map Number:

01414-34

---

<u>Block</u>	<u>Lot</u>	<u>Address</u>
H	683	7904 AIROLA PEAK ST
	684	7854
	685	7850
	686	7846
	687	7842
	688	10407 TURTLE MOUNTAIN AVE
	689	10411
	690	10415
	691	10419
	692	10423
	693	10427
L	694	10437
	695	10441
	696	10445
	697	10449
	698	10453
	699	7843 TORREYS PEAK ST
	700	7847
	701	7851
	702	7855
	703	7859
	704	7903
	705	7907
	706	7911
	707	7915
	708	7919
J	709	10445 WHITE PRINCESS AVE
	710	10441
	711	10437
	712	10433

# NORTHERN TERRACE AT PROVIDENCE UNIT 6

Recorded in Book 133 Page 006 of Plats

MASTER SITE ADDRESS: 10432 SAN LUIS PEAK AVE

---

Fire Department District Map Number:

01414-34

---

<u>Block</u>	<u>Lot</u>	<u>Address</u>
J	713	10429 WHITE PRINCESS AVE
	714	10425
	715	10421
	716	10417
	717	10414 PRAIRIE MOUNTAIN AVE
	718	10418
	719	10422
	720	10426
	721	10430
	722	10434
	723	10438
	724	10442
I	725	10450
	726	10454
	727	7937 REED PEAK ST
	728	7941
	729	7940 TORREYS PEAK ST
	730	7936
	731	7932
	732	7926
	733	7922
	734	7918
	735	7914
	736	7910
	737	10454 MOUNT WASHINGTON AVE
	738	10450
	739	10446
	740	10442
	741	10438
	742	10434

# NORTHERN TERRACE AT PROVIDENCE UNIT 6

Recorded in Book 133 Page 006 of Plats

MASTER SITE ADDRESS: 10432 SAN LUIS PEAK AVE

---

Fire Department District Map Number:

01414-34

---

<u>Block</u>	<u>Lot</u>	<u>Address</u>
I	743	10430 MOUNT WASHINGTON AVE
	744	10426
	745	10422
	746	10418
	747	10414
	748	10415 PRAIRIE MOUNTAIN AVE
	749	10419
	750	10423
	751	10427
	752	10431
	753	10435
	754	10439
	755	10443
	756	10447
	757	10451
	758	10455
K	759	10503 MOUNT WASHINGTON AVE
	760	10453
	761	10449
	762	10445
	763	10441
	764	10437
	765	10433
	766	10429
	767	10425
	768	10421
	769	10417
	770	10413
	771	10412 TURTLE MOUNTAIN AVE
	772	10416

# NORTHERN TERRACE AT PROVIDENCE UNIT 6

Recorded in Book 133 Page 006 of Plats

MASTER SITE ADDRESS: 10432 SAN LUIS PEAK AVE

---

Fire Department District Map Number:

01414-34

---

<u>Block</u>	<u>Lot</u>	<u>Address</u>
K	773	10420 TURTLE MOUNTAIN AVE
	774	10424
	775	10428
	776	10432
	777	10436
	778	10440
	779	10444
	780	10448
	781	10452

Greg Kapovich, Planner I



# NORTHERN TERRACE AT PROVIDENCE UNIT 6

Recorded in Book 133 Page 006 of Plats

MASTER SITE ADDRESS: 10432 SAN LUIS PEAK AVE

---

Fire Department District Map Number:

01414-34

---

<u>Block</u>	<u>Lot</u>	<u>Address</u>
H	653	7931 TORREYS PEAK ST
	654	7935
	655	7939
	656	7943
	657	7947
	658	10512 WHITE PRINCESS AVE
	659	10508
	660	10504
	661	10456
	662	10452
	663	10448
	664	7949 POINT POWELL CT
	665	7953
	666	10434 WHITE PRINCESS AVE
	667	10430
	668	10426
	669	10422
	670	10418
	671	10414
	672	10410
	673	10406
	674	10409
	675	10405
	676	7932 AIROLA PEAK ST
	677	7928
	678	7924
	679	7920
	680	7916
	681	7912
	682	7908

# NORTHERN TERRACE AT PROVIDENCE UNIT 6

Recorded in Book 133 Page 006 of Plats

MASTER SITE ADDRESS: 10432 SAN LUIS PEAK AVE

---

Fire Department District Map Number:

01414-34

---

<u>Block</u>	<u>Lot</u>	<u>Address</u>
H	683	7904 AIROLA PEAK ST
	684	7854
	685	7850
	686	7846
	687	7842
	688	10407 TURTLE MOUNTAIN AVE
	689	10411
	690	10415
	691	10419
	692	10423
	693	10427
L	694	10437
	695	10441
	696	10445
	697	10449
	698	10453
	699	7843 TORREYS PEAK ST
	700	7847
	701	7851
	702	7855
	703	7859
	704	7903
	705	7907
	706	7911
	707	7915
	708	7919
J	709	10445 WHITE PRINCESS AVE
	710	10441
	711	10437
	712	10433

# NORTHERN TERRACE AT PROVIDENCE UNIT 6

Recorded in Book 133 Page 006 of Plats

MASTER SITE ADDRESS: 10432 SAN LUIS PEAK AVE

---

Fire Department District Map Number:

01414-34

---

<u>Block</u>	<u>Lot</u>	<u>Address</u>
J	713	10429 WHITE PRINCESS AVE
	714	10425
	715	10421
	716	10417
	717	10414 PRAIRIE MOUNTAIN AVE
	718	10418
	719	10422
	720	10426
	721	10430
	722	10434
	723	10438
	724	10442
I	725	10450
	726	10454
	727	7937 REED PEAK ST
	728	7941
	729	7940 TORREYS PEAK ST
	730	7936
	731	7932
	732	7926
	733	7922
	734	7918
	735	7914
	736	7910
	737	10454 MOUNT WASHINGTON AVE
	738	10450
	739	10446
	740	10442
	741	10438
	742	10434

# NORTHERN TERRACE AT PROVIDENCE UNIT 6

Recorded in Book 133 Page 006 of Plats

MASTER SITE ADDRESS: 10432 SAN LUIS PEAK AVE

---

Fire Department District Map Number:

01414-34

---

<u>Block</u>	<u>Lot</u>	<u>Address</u>
I	743	10430 MOUNT WASHINGTON AVE
	744	10426
	745	10422
	746	10418
	747	10414
	748	10415 PRAIRIE MOUNTAIN AVE
	749	10419
	750	10423
	751	10427
	752	10431
	753	10435
	754	10439
	755	10443
	756	10447
	757	10451
	758	10455
K	759	10503 MOUNT WASHINGTON AVE
	760	10453
	761	10449
	762	10445
	763	10441
	764	10437
	765	10433
	766	10429
	767	10425
	768	10421
	769	10417
	770	10413
	771	10412 TURTLE MOUNTAIN AVE
	772	10416

# NORTHERN TERRACE AT PROVIDENCE UNIT 6

Recorded in Book 133 Page 006 of Plats

MASTER SITE ADDRESS: 10432 SAN LUIS PEAK AVE

---

Fire Department District Map Number:

01414-34

---

<u>Block</u>	<u>Lot</u>	<u>Address</u>
K	773	10420 TURTLE MOUNTAIN AVE
	774	10424
	775	10428
	776	10432
	777	10436
	778	10440
	779	10444
	780	10448
	781	10452

Greg Kapovich, Planner I







# FILE COPY

## FINAL MAP OF NORTHERN TERRACE AT PROVIDENCE UNIT 6

A SUBDIVISION OF LOT 12 IN BLOCK 8 OF NORTHERN TERRACE AT PROVIDENCE UNIT 1 ON THE W. SIDE OF  
 ROAD 28 OF VARIOUS IN THE COUNTY RECORDS OF CLATSOP COUNTY, WASH., LYING WITHIN THE NORTH HALF  
 OF 1/2 OF SECTION 14, TOWNSHIP 19 SOUTH, RANGE 12 EAST, 5TH OF 6TH REG. CLATSOP COUNTY,  
 WASH.

NO.	DESCRIPTION	ACRES
1	...	...
2	...	...
3	...	...
4	...	...
5	...	...
6	...	...
7	...	...
8	...	...
9	...	...
10	...	...
11	...	...
12	...	...
13	...	...
14	...	...
15	...	...
16	...	...
17	...	...
18	...	...
19	...	...
20	...	...
21	...	...
22	...	...
23	...	...
24	...	...
25	...	...
26	...	...
27	...	...
28	...	...
29	...	...
30	...	...
31	...	...
32	...	...
33	...	...
34	...	...
35	...	...
36	...	...
37	...	...
38	...	...
39	...	...
40	...	...
41	...	...
42	...	...
43	...	...
44	...	...
45	...	...
46	...	...
47	...	...
48	...	...
49	...	...
50	...	...
51	...	...
52	...	...
53	...	...
54	...	...
55	...	...
56	...	...
57	...	...
58	...	...
59	...	...
60	...	...
61	...	...
62	...	...
63	...	...
64	...	...
65	...	...
66	...	...
67	...	...
68	...	...
69	...	...
70	...	...
71	...	...
72	...	...
73	...	...
74	...	...
75	...	...
76	...	...
77	...	...
78	...	...
79	...	...
80	...	...
81	...	...
82	...	...
83	...	...
84	...	...
85	...	...
86	...	...
87	...	...
88	...	...
89	...	...
90	...	...
91	...	...
92	...	...
93	...	...
94	...	...
95	...	...
96	...	...
97	...	...
98	...	...
99	...	...
100	...	...

- LEGEND**
- 1. 1/2" = 1' SCALE
  - 2. 1/4" = 1' SCALE
  - 3. 1/8" = 1' SCALE
  - 4. 1/16" = 1' SCALE
  - 5. 1/32" = 1' SCALE
  - 6. 1/64" = 1' SCALE
  - 7. 1/128" = 1' SCALE
  - 8. 1/256" = 1' SCALE
  - 9. 1/512" = 1' SCALE
  - 10. 1/1024" = 1' SCALE
  - 11. 1/2048" = 1' SCALE
  - 12. 1/4096" = 1' SCALE
  - 13. 1/8192" = 1' SCALE
  - 14. 1/16384" = 1' SCALE
  - 15. 1/32768" = 1' SCALE
  - 16. 1/65536" = 1' SCALE
  - 17. 1/131072" = 1' SCALE
  - 18. 1/262144" = 1' SCALE
  - 19. 1/524288" = 1' SCALE
  - 20. 1/1048576" = 1' SCALE
  - 21. 1/2097152" = 1' SCALE
  - 22. 1/4194304" = 1' SCALE
  - 23. 1/8388608" = 1' SCALE
  - 24. 1/16777216" = 1' SCALE
  - 25. 1/33554432" = 1' SCALE
  - 26. 1/67108864" = 1' SCALE
  - 27. 1/134217728" = 1' SCALE
  - 28. 1/268435456" = 1' SCALE
  - 29. 1/536870912" = 1' SCALE
  - 30. 1/1073741824" = 1' SCALE
  - 31. 1/2147483648" = 1' SCALE
  - 32. 1/4294967296" = 1' SCALE
  - 33. 1/8589934592" = 1' SCALE
  - 34. 1/17179869184" = 1' SCALE
  - 35. 1/34359738368" = 1' SCALE
  - 36. 1/68719476736" = 1' SCALE
  - 37. 1/137438953472" = 1' SCALE
  - 38. 1/274877906944" = 1' SCALE
  - 39. 1/549755813888" = 1' SCALE
  - 40. 1/1099511627776" = 1' SCALE
  - 41. 1/2199023255552" = 1' SCALE
  - 42. 1/4398046511104" = 1' SCALE
  - 43. 1/8796093022208" = 1' SCALE
  - 44. 1/17592186044416" = 1' SCALE
  - 45. 1/35184372088832" = 1' SCALE
  - 46. 1/70368744177664" = 1' SCALE
  - 47. 1/140737488355328" = 1' SCALE
  - 48. 1/281474976710656" = 1' SCALE
  - 49. 1/562949953421312" = 1' SCALE
  - 50. 1/1125899906842624" = 1' SCALE
  - 51. 1/2251799813685248" = 1' SCALE
  - 52. 1/4503599627370496" = 1' SCALE
  - 53. 1/9007199254740992" = 1' SCALE
  - 54. 1/18014398509481984" = 1' SCALE
  - 55. 1/36028797018963968" = 1' SCALE
  - 56. 1/72057594037927936" = 1' SCALE
  - 57. 1/144115188075855872" = 1' SCALE
  - 58. 1/288230376151711744" = 1' SCALE
  - 59. 1/576460752303423488" = 1' SCALE
  - 60. 1/1152921504606846976" = 1' SCALE
  - 61. 1/2305843009213693952" = 1' SCALE
  - 62. 1/4611686018427387904" = 1' SCALE
  - 63. 1/9223372036854775808" = 1' SCALE
  - 64. 1/18446744073709551616" = 1' SCALE
  - 65. 1/36893488147419103232" = 1' SCALE
  - 66. 1/73786976294838206464" = 1' SCALE
  - 67. 1/147573952589676412928" = 1' SCALE
  - 68. 1/295147905179352825856" = 1' SCALE
  - 69. 1/590295810358705651712" = 1' SCALE
  - 70. 1/1180591620717411303424" = 1' SCALE
  - 71. 1/2361183241434822606848" = 1' SCALE
  - 72. 1/4722366482869645213696" = 1' SCALE
  - 73. 1/9444732965739290427392" = 1' SCALE
  - 74. 1/18889465931478580854784" = 1' SCALE
  - 75. 1/37778931862957161709568" = 1' SCALE
  - 76. 1/75557863725914323419136" = 1' SCALE
  - 77. 1/151115727451828646838272" = 1' SCALE
  - 78. 1/302231454903657293676544" = 1' SCALE
  - 79. 1/604462909807314587353088" = 1' SCALE
  - 80. 1/1208925819614629174706176" = 1' SCALE
  - 81. 1/2417851639229258349412352" = 1' SCALE
  - 82. 1/4835703278458516698824704" = 1' SCALE
  - 83. 1/9671406556917033397649408" = 1' SCALE
  - 84. 1/19342813113834066795298816" = 1' SCALE
  - 85. 1/38685626227668133590597632" = 1' SCALE
  - 86. 1/77371252455336267181195264" = 1' SCALE
  - 87. 1/154742504910672534362390528" = 1' SCALE
  - 88. 1/309485009821345068724781056" = 1' SCALE
  - 89. 1/618970019642690137449562112" = 1' SCALE
  - 90. 1/1237940039285380274899124224" = 1' SCALE
  - 91. 1/2475880078570760549798248448" = 1' SCALE
  - 92. 1/4951760157141521099596496896" = 1' SCALE
  - 93. 1/9903520314283042199192993792" = 1' SCALE
  - 94. 1/19807040628566084398385987584" = 1' SCALE
  - 95. 1/39614081257132168796771975168" = 1' SCALE
  - 96. 1/79228162514264337593543950336" = 1' SCALE
  - 97. 1/158456325028528675187087900672" = 1' SCALE
  - 98. 1/316912650057057350374175801344" = 1' SCALE
  - 99. 1/633825300114114700748351602688" = 1' SCALE
  - 100. 1/1267650600228229401496703205376" = 1' SCALE



**NOTES**

1. THIS MAP IS A FINAL MAP OF THE SUBDIVISION OF LOT 12 IN BLOCK 8 OF NORTHERN TERRACE AT PROVIDENCE UNIT 1 ON THE W. SIDE OF ROAD 28 OF VARIOUS IN THE COUNTY RECORDS OF CLATSOP COUNTY, WASH., LYING WITHIN THE NORTH HALF OF 1/2 OF SECTION 14, TOWNSHIP 19 SOUTH, RANGE 12 EAST, 5TH OF 6TH REG. CLATSOP COUNTY, WASH.
2. THE TOTAL AREA OF THE SUBDIVISION IS 1.0000 ACRES.
3. THE TOTAL AREA OF THE LOTS IS 1.0000 ACRES.
4. THE TOTAL AREA OF THE COMMON INTEREST IS 0.0000 ACRES.
5. THE TOTAL AREA OF THE COMMON INTEREST IS 0.0000 ACRES.
6. THE TOTAL AREA OF THE COMMON INTEREST IS 0.0000 ACRES.
7. THE TOTAL AREA OF THE COMMON INTEREST IS 0.0000 ACRES.
8. THE TOTAL AREA OF THE COMMON INTEREST IS 0.0000 ACRES.
9. THE TOTAL AREA OF THE COMMON INTEREST IS 0.0000 ACRES.
10. THE TOTAL AREA OF THE COMMON INTEREST IS 0.0000 ACRES.
11. THE TOTAL AREA OF THE COMMON INTEREST IS 0.0000 ACRES.
12. THE TOTAL AREA OF THE COMMON INTEREST IS 0.0000 ACRES.
13. THE TOTAL AREA OF THE COMMON INTEREST IS 0.0000 ACRES.
14. THE TOTAL AREA OF THE COMMON INTEREST IS 0.0000 ACRES.
15. THE TOTAL AREA OF THE COMMON INTEREST IS 0.0000 ACRES.
16. THE TOTAL AREA OF THE COMMON INTEREST IS 0.0000 ACRES.
17. THE TOTAL AREA OF THE COMMON INTEREST IS 0.0000 ACRES.
18. THE TOTAL AREA OF THE COMMON INTEREST IS 0.0000 ACRES.
19. THE TOTAL AREA OF THE COMMON INTEREST IS 0.0000 ACRES.
20. THE TOTAL AREA OF THE COMMON INTEREST IS 0.0000 ACRES.
21. THE TOTAL AREA OF THE COMMON INTEREST IS 0.0000 ACRES.
22. THE TOTAL AREA OF THE COMMON INTEREST IS 0.0000 ACRES.
23. THE TOTAL AREA OF THE COMMON INTEREST IS 0.0000 ACRES.
24. THE TOTAL AREA OF THE COMMON INTEREST IS 0.0000 ACRES.
25. THE TOTAL AREA OF THE COMMON INTEREST IS 0.0000 ACRES.
26. THE TOTAL AREA OF THE COMMON INTEREST IS 0.0000 ACRES.
27. THE TOTAL AREA OF THE COMMON INTEREST IS 0.0000 ACRES.
28. THE TOTAL AREA OF THE COMMON INTEREST IS 0.0000 ACRES.
29. THE TOTAL AREA OF THE COMMON INTEREST IS 0.0000 ACRES.
30. THE TOTAL AREA OF THE COMMON INTEREST IS 0.0000 ACRES.
31. THE TOTAL AREA OF THE COMMON INTEREST IS 0.0000 ACRES.
32. THE TOTAL AREA OF THE COMMON INTEREST IS 0.0000 ACRES.
33. THE TOTAL AREA OF THE COMMON INTEREST IS 0.0000 ACRES.
34. THE TOTAL AREA OF THE COMMON INTEREST IS 0.0000 ACRES.
35. THE TOTAL AREA OF THE COMMON INTEREST IS 0.0000 ACRES.
36. THE TOTAL AREA OF THE COMMON INTEREST IS 0.0000 ACRES.
37. THE TOTAL AREA OF THE COMMON INTEREST IS 0.0000 ACRES.
38. THE TOTAL AREA OF THE COMMON INTEREST IS 0.0000 ACRES.
39. THE TOTAL AREA OF THE COMMON INTEREST IS 0.0000 ACRES.
40. THE TOTAL AREA OF THE COMMON INTEREST IS 0.0000 ACRES.
41. THE TOTAL AREA OF THE COMMON INTEREST IS 0.0000 ACRES.
42. THE TOTAL AREA OF THE COMMON INTEREST IS 0.0000 ACRES.
43. THE TOTAL AREA OF THE COMMON INTEREST IS 0.0000 ACRES.
44. THE TOTAL AREA OF THE COMMON INTEREST IS 0.0000 ACRES.
45. THE TOTAL AREA OF THE COMMON INTEREST IS 0.0000 ACRES.
46. THE TOTAL AREA OF THE COMMON INTEREST IS 0.0000 ACRES.
47. THE TOTAL AREA OF THE COMMON INTEREST IS 0.0000 ACRES.
48. THE TOTAL AREA OF THE COMMON INTEREST IS 0.0000 ACRES.
49. THE TOTAL AREA OF THE COMMON INTEREST IS 0.0000 ACRES.
50. THE TOTAL AREA OF THE COMMON INTEREST IS 0.0000 ACRES.
51. THE TOTAL AREA OF THE COMMON INTEREST IS 0.0000 ACRES.
52. THE TOTAL AREA OF THE COMMON INTEREST IS 0.0000 ACRES.
53. THE TOTAL AREA OF THE COMMON INTEREST IS 0.0000 ACRES.
54. THE TOTAL AREA OF THE COMMON INTEREST IS 0.0000 ACRES.
55. THE TOTAL AREA OF THE COMMON INTEREST IS 0.0000 ACRES.
56. THE TOTAL AREA OF THE COMMON INTEREST IS 0.0000 ACRES.
57. THE TOTAL AREA OF THE COMMON INTEREST IS 0.0000 ACRES.
58. THE TOTAL AREA OF THE COMMON INTEREST IS 0.0000 ACRES.
59. THE TOTAL AREA OF THE COMMON INTEREST IS 0.0000 ACRES.
60. THE TOTAL AREA OF THE COMMON INTEREST IS 0.0000 ACRES.
61. THE TOTAL AREA OF THE COMMON INTEREST IS 0.0000 ACRES.
62. THE TOTAL AREA OF THE COMMON INTEREST IS 0.0000 ACRES.
63. THE TOTAL AREA OF THE COMMON INTEREST IS 0.0000 ACRES.
64. THE TOTAL AREA OF THE COMMON INTEREST IS 0.0000 ACRES.
65. THE TOTAL AREA OF THE COMMON INTEREST IS 0.0000 ACRES.
66. THE TOTAL AREA OF THE COMMON INTEREST IS 0.0000 ACRES.
67. THE TOTAL AREA OF THE COMMON INTEREST IS 0.0000 ACRES.
68. THE TOTAL AREA OF THE COMMON INTEREST IS 0.0000 ACRES.
69. THE TOTAL AREA OF THE COMMON INTEREST IS 0.0000 ACRES.
70. THE TOTAL AREA OF THE COMMON INTEREST IS 0.0000 ACRES.
71. THE TOTAL AREA OF THE COMMON INTEREST IS 0.0000 ACRES.
72. THE TOTAL AREA OF THE COMMON INTEREST IS 0.0000 ACRES.
73. THE TOTAL AREA OF THE COMMON INTEREST IS 0.0000 ACRES.
74. THE TOTAL AREA OF THE COMMON INTEREST IS 0.0000 ACRES.
75. THE TOTAL AREA OF THE COMMON INTEREST IS 0.0000 ACRES.
76. THE TOTAL AREA OF THE COMMON INTEREST IS 0.0000 ACRES.
77. THE TOTAL AREA OF THE COMMON INTEREST IS 0.0000 ACRES.
78. THE TOTAL AREA OF THE COMMON INTEREST IS 0.0000 ACRES.
79. THE TOTAL AREA OF THE COMMON INTEREST IS 0.0000 ACRES.
80. THE TOTAL AREA OF THE COMMON INTEREST IS 0.0000 ACRES.
81. THE TOTAL AREA OF THE COMMON INTEREST IS 0.0000 ACRES.
82. THE TOTAL AREA OF THE COMMON INTEREST IS 0.0000 ACRES.
83. THE TOTAL AREA OF THE COMMON INTEREST IS 0.0000 ACRES.
84. THE TOTAL AREA OF THE COMMON INTEREST IS 0.0000 ACRES.
85. THE TOTAL AREA OF THE COMMON INTEREST IS 0.0000 ACRES.
86. THE TOTAL AREA OF THE COMMON INTEREST IS 0.0000 ACRES.
87. THE TOTAL AREA OF THE COMMON INTEREST IS 0.0000 ACRES.
88. THE TOTAL AREA OF THE COMMON INTEREST IS 0.0000 ACRES.
89. THE TOTAL AREA OF THE COMMON INTEREST IS 0.0000 ACRES.
90. THE TOTAL AREA OF THE COMMON INTEREST IS 0.0000 ACRES.
91. THE TOTAL AREA OF THE COMMON INTEREST IS 0.0000 ACRES.
92. THE TOTAL AREA OF THE COMMON INTEREST IS 0.0000 ACRES.
93. THE TOTAL AREA OF THE COMMON INTEREST IS 0.0000 ACRES.
94. THE TOTAL AREA OF THE COMMON INTEREST IS 0.0000 ACRES.
95. THE TOTAL AREA OF THE COMMON INTEREST IS 0.0000 ACRES.
96. THE TOTAL AREA OF THE COMMON INTEREST IS 0.0000 ACRES.
97. THE TOTAL AREA OF THE COMMON INTEREST IS 0.0000 ACRES.
98. THE TOTAL AREA OF THE COMMON INTEREST IS 0.0000 ACRES.
99. THE TOTAL AREA OF THE COMMON INTEREST IS 0.0000 ACRES.
100. THE TOTAL AREA OF THE COMMON INTEREST IS 0.0000 ACRES.

# FILE COPY

## NORTHERN TERRACE AT PROVIDENCE UNIT 6

FINAL MAP OF

A COMMON INTEREST COMMUNITY

A SUBDIVISION OF LOT 12 IN BLOCK D OF NORTHERN TERRACE AT PROVIDENCE UNIT 1 ON THE N. 1/2 OF SECTION 14, TOWNSHIP 13 SOUTH, RANGE 59 EAST, MERID. CITY OF THE NORTH DAKOTA TERRITORY.

THIS MAP WAS PREPARED BY THE ENGINEER AND ARCHITECTS ASSOCIATION OF NORTH DAKOTA, INC. UNDER THE CLOSE PERSONAL SUPERVISION OF THE ARCHITECT AND ENGINEER, AND IS HEREBY CERTIFIED TO BE A TRUE AND CORRECT REPRESENTATION OF THE RECORD MAP AND THE ORIGINAL SURVEY DATA.

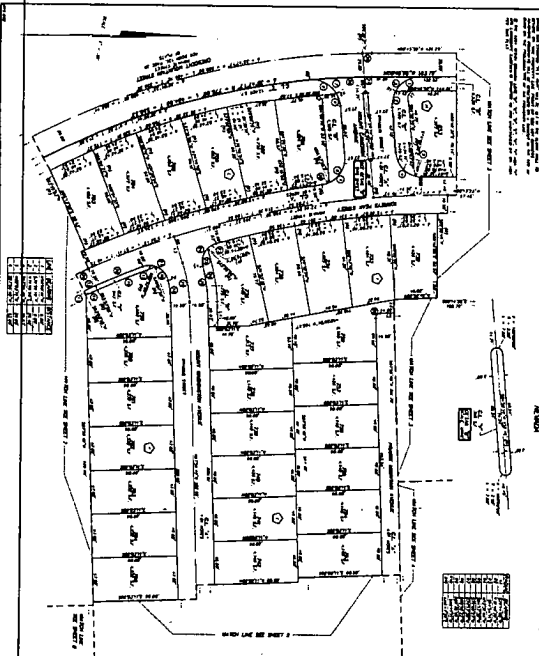

1	2	3	4	5	6	7	8	9	10	11	12	13	14	15	16	17	18	19	20	21	22	23	24	25	26	27	28	29	30	31	32	33	34	35	36	37	38	39	40	41	42	43	44	45	46	47	48	49	50	51	52	53	54	55	56	57	58	59	60	61	62	63	64	65	66	67	68	69	70	71	72	73	74	75	76	77	78	79	80	81	82	83	84	85	86	87	88	89	90	91	92	93	94	95	96	97	98	99	100
---	---	---	---	---	---	---	---	---	----	----	----	----	----	----	----	----	----	----	----	----	----	----	----	----	----	----	----	----	----	----	----	----	----	----	----	----	----	----	----	----	----	----	----	----	----	----	----	----	----	----	----	----	----	----	----	----	----	----	----	----	----	----	----	----	----	----	----	----	----	----	----	----	----	----	----	----	----	----	----	----	----	----	----	----	----	----	----	----	----	----	----	----	----	----	----	----	----	----	-----

1	2	3	4	5	6	7	8	9	10	11	12	13	14	15	16	17	18	19	20	21	22	23	24	25	26	27	28	29	30	31	32	33	34	35	36	37	38	39	40	41	42	43	44	45	46	47	48	49	50	51	52	53	54	55	56	57	58	59	60	61	62	63	64	65	66	67	68	69	70	71	72	73	74	75	76	77	78	79	80	81	82	83	84	85	86	87	88	89	90	91	92	93	94	95	96	97	98	99	100
---	---	---	---	---	---	---	---	---	----	----	----	----	----	----	----	----	----	----	----	----	----	----	----	----	----	----	----	----	----	----	----	----	----	----	----	----	----	----	----	----	----	----	----	----	----	----	----	----	----	----	----	----	----	----	----	----	----	----	----	----	----	----	----	----	----	----	----	----	----	----	----	----	----	----	----	----	----	----	----	----	----	----	----	----	----	----	----	----	----	----	----	----	----	----	----	----	----	----	-----

1	2	3	4	5	6	7	8	9	10	11	12	13	14	15	16	17	18	19	20	21	22	23	24	25	26	27	28	29	30	31	32	33	34	35	36	37	38	39	40	41	42	43	44	45	46	47	48	49	50	51	52	53	54	55	56	57	58	59	60	61	62	63	64	65	66	67	68	69	70	71	72	73	74	75	76	77	78	79	80	81	82	83	84	85	86	87	88	89	90	91	92	93	94	95	96	97	98	99	100
---	---	---	---	---	---	---	---	---	----	----	----	----	----	----	----	----	----	----	----	----	----	----	----	----	----	----	----	----	----	----	----	----	----	----	----	----	----	----	----	----	----	----	----	----	----	----	----	----	----	----	----	----	----	----	----	----	----	----	----	----	----	----	----	----	----	----	----	----	----	----	----	----	----	----	----	----	----	----	----	----	----	----	----	----	----	----	----	----	----	----	----	----	----	----	----	----	----	----	-----

- LEGEND**
- 1. LOT
  - 2. UNIT
  - 3. COMMON INTEREST COMMUNITY
  - 4. CONDOMINIUM UNIT
  - 5. COMMON AREA
  - 6. DRIVEWAY
  - 7. WALKWAY
  - 8. PARKING SPACE
  - 9. LANDSCAPING
  - 10. TREE
  - 11. SHRUB
  - 12. FENCE
  - 13. SIGN
  - 14. LIGHT
  - 15. UTILITY
  - 16. EGRESS ROUTE
  - 17. FIRE EXTINGUISHER
  - 18. FIRE ALARM
  - 19. FIRE HYDRANT
  - 20. FIRE TOWER
  - 21. FIRE TRUCK
  - 22. FIRE TRUCK
  - 23. FIRE TRUCK
  - 24. FIRE TRUCK
  - 25. FIRE TRUCK
  - 26. FIRE TRUCK
  - 27. FIRE TRUCK
  - 28. FIRE TRUCK
  - 29. FIRE TRUCK
  - 30. FIRE TRUCK
  - 31. FIRE TRUCK
  - 32. FIRE TRUCK
  - 33. FIRE TRUCK
  - 34. FIRE TRUCK
  - 35. FIRE TRUCK
  - 36. FIRE TRUCK
  - 37. FIRE TRUCK
  - 38. FIRE TRUCK
  - 39. FIRE TRUCK
  - 40. FIRE TRUCK
  - 41. FIRE TRUCK
  - 42. FIRE TRUCK
  - 43. FIRE TRUCK
  - 44. FIRE TRUCK
  - 45. FIRE TRUCK
  - 46. FIRE TRUCK
  - 47. FIRE TRUCK
  - 48. FIRE TRUCK
  - 49. FIRE TRUCK
  - 50. FIRE TRUCK
  - 51. FIRE TRUCK
  - 52. FIRE TRUCK
  - 53. FIRE TRUCK
  - 54. FIRE TRUCK
  - 55. FIRE TRUCK
  - 56. FIRE TRUCK
  - 57. FIRE TRUCK
  - 58. FIRE TRUCK
  - 59. FIRE TRUCK
  - 60. FIRE TRUCK
  - 61. FIRE TRUCK
  - 62. FIRE TRUCK
  - 63. FIRE TRUCK
  - 64. FIRE TRUCK
  - 65. FIRE TRUCK
  - 66. FIRE TRUCK
  - 67. FIRE TRUCK
  - 68. FIRE TRUCK
  - 69. FIRE TRUCK
  - 70. FIRE TRUCK
  - 71. FIRE TRUCK
  - 72. FIRE TRUCK
  - 73. FIRE TRUCK
  - 74. FIRE TRUCK
  - 75. FIRE TRUCK
  - 76. FIRE TRUCK
  - 77. FIRE TRUCK
  - 78. FIRE TRUCK
  - 79. FIRE TRUCK
  - 80. FIRE TRUCK
  - 81. FIRE TRUCK
  - 82. FIRE TRUCK
  - 83. FIRE TRUCK
  - 84. FIRE TRUCK
  - 85. FIRE TRUCK
  - 86. FIRE TRUCK
  - 87. FIRE TRUCK
  - 88. FIRE TRUCK
  - 89. FIRE TRUCK
  - 90. FIRE TRUCK
  - 91. FIRE TRUCK
  - 92. FIRE TRUCK
  - 93. FIRE TRUCK
  - 94. FIRE TRUCK
  - 95. FIRE TRUCK
  - 96. FIRE TRUCK
  - 97. FIRE TRUCK
  - 98. FIRE TRUCK
  - 99. FIRE TRUCK
  - 100. FIRE TRUCK

FILE COPY

FINAL MAP OF  
NORTHERN TERRACE AT PROVIDENCE UNIT 6

A SUBDIVISION OF LOT 12, 1/2 AC. BLOCK 8, OF NORTHERN TERRACE AT PROVIDENCE UNIT 1, ON FILE IN BOOK 121,  
PAGE 114, OF THE PUBLIC RECORDS OF THE COUNTY OF MICHIGAN, TOWNSHIP 18 SOUTH, RANGE 38 EAST, 57TH OF 100 MERIDIAN, CLARENCE COUNTY,  
MICHIGAN.

1	2	3	4	5	6	7	8	9	10	11	12	13	14	15	16	17	18	19	20	21	22	23	24	25	26	27	28	29	30	31	32	33	34	35	36	37	38	39	40	41	42	43	44	45	46	47	48	49	50	51	52	53	54	55	56	57	58	59	60	61	62	63	64	65	66	67	68	69	70	71	72	73	74	75	76	77	78	79	80	81	82	83	84	85	86	87	88	89	90	91	92	93	94	95	96	97	98	99	100
---	---	---	---	---	---	---	---	---	----	----	----	----	----	----	----	----	----	----	----	----	----	----	----	----	----	----	----	----	----	----	----	----	----	----	----	----	----	----	----	----	----	----	----	----	----	----	----	----	----	----	----	----	----	----	----	----	----	----	----	----	----	----	----	----	----	----	----	----	----	----	----	----	----	----	----	----	----	----	----	----	----	----	----	----	----	----	----	----	----	----	----	----	----	----	----	----	----	----	-----

1	2	3	4	5	6	7	8	9	10	11	12	13	14	15	16	17	18	19	20	21	22	23	24	25	26	27	28	29	30	31	32	33	34	35	36	37	38	39	40	41	42	43	44	45	46	47	48	49	50	51	52	53	54	55	56	57	58	59	60	61	62	63	64	65	66	67	68	69	70	71	72	73	74	75	76	77	78	79	80	81	82	83	84	85	86	87	88	89	90	91	92	93	94	95	96	97	98	99	100
---	---	---	---	---	---	---	---	---	----	----	----	----	----	----	----	----	----	----	----	----	----	----	----	----	----	----	----	----	----	----	----	----	----	----	----	----	----	----	----	----	----	----	----	----	----	----	----	----	----	----	----	----	----	----	----	----	----	----	----	----	----	----	----	----	----	----	----	----	----	----	----	----	----	----	----	----	----	----	----	----	----	----	----	----	----	----	----	----	----	----	----	----	----	----	----	----	----	----	-----

NOTES:  
1. THE LOTS SHOWN ON THIS MAP ARE THE RESULT OF THE SUBDIVISION OF LOT 12, 1/2 AC. BLOCK 8, OF NORTHERN TERRACE AT PROVIDENCE UNIT 1, ON FILE IN BOOK 121, PAGE 114, OF THE PUBLIC RECORDS OF THE COUNTY OF MICHIGAN, TOWNSHIP 18 SOUTH, RANGE 38 EAST, 57TH OF 100 MERIDIAN, CLARENCE COUNTY, MICHIGAN.  
2. THE LOTS SHOWN ON THIS MAP ARE THE RESULT OF THE SUBDIVISION OF LOT 12, 1/2 AC. BLOCK 8, OF NORTHERN TERRACE AT PROVIDENCE UNIT 1, ON FILE IN BOOK 121, PAGE 114, OF THE PUBLIC RECORDS OF THE COUNTY OF MICHIGAN, TOWNSHIP 18 SOUTH, RANGE 38 EAST, 57TH OF 100 MERIDIAN, CLARENCE COUNTY, MICHIGAN.  
3. THE LOTS SHOWN ON THIS MAP ARE THE RESULT OF THE SUBDIVISION OF LOT 12, 1/2 AC. BLOCK 8, OF NORTHERN TERRACE AT PROVIDENCE UNIT 1, ON FILE IN BOOK 121, PAGE 114, OF THE PUBLIC RECORDS OF THE COUNTY OF MICHIGAN, TOWNSHIP 18 SOUTH, RANGE 38 EAST, 57TH OF 100 MERIDIAN, CLARENCE COUNTY, MICHIGAN.

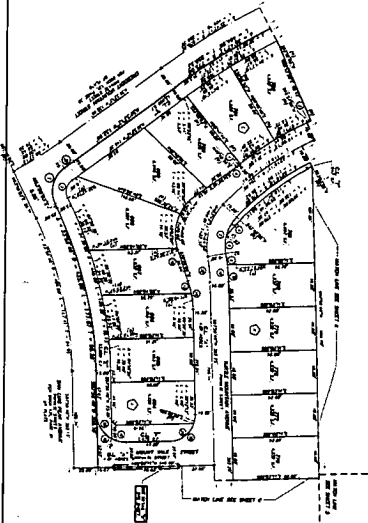

- LEGEND**
- 1. 7' EASEMENT FOR UTILITY LINES
  - 2. 10' EASEMENT FOR UTILITY LINES
  - 3. 15' EASEMENT FOR UTILITY LINES
  - 4. 20' EASEMENT FOR UTILITY LINES
  - 5. 25' EASEMENT FOR UTILITY LINES
  - 6. 30' EASEMENT FOR UTILITY LINES
  - 7. 35' EASEMENT FOR UTILITY LINES
  - 8. 40' EASEMENT FOR UTILITY LINES
  - 9. 45' EASEMENT FOR UTILITY LINES
  - 10. 50' EASEMENT FOR UTILITY LINES
  - 11. 55' EASEMENT FOR UTILITY LINES
  - 12. 60' EASEMENT FOR UTILITY LINES
  - 13. 65' EASEMENT FOR UTILITY LINES
  - 14. 70' EASEMENT FOR UTILITY LINES
  - 15. 75' EASEMENT FOR UTILITY LINES
  - 16. 80' EASEMENT FOR UTILITY LINES
  - 17. 85' EASEMENT FOR UTILITY LINES
  - 18. 90' EASEMENT FOR UTILITY LINES
  - 19. 95' EASEMENT FOR UTILITY LINES
  - 20. 100' EASEMENT FOR UTILITY LINES



FILE COPY

FINAL MAP OF  
**NORTHERN TERRACE AT PROVIDENCE UNIT 6**  
 A COMMON INTEREST COMMUNITY

A SUBDIVISION OF LOT 12 IN BLOCK 9 OF "NORTHMIN TOWN OF PROVIDENCE UNIT 1" ON P.L.C. 84-0004-101, PAGE 28 OF PLATS IN THE COUNTY RECORDERS OFFICE, CLARK COUNTY, NEWHAMPSHIRE WITHIN THE NORTH HALF OF 1/23 OF SECTION 11, TOWNSHIP 19 SOUTH, RANGE 20 EAST, M.B.M., CITY OF LAS RIGGS, CLARK COUNTY, NEWHAMPSHIRE.

UNIT NO.	ACRES	AREA	PERCENTAGE
1	0.0000	0.00	0.00
2	0.0000	0.00	0.00
3	0.0000	0.00	0.00
4	0.0000	0.00	0.00
5	0.0000	0.00	0.00
6	0.0000	0.00	0.00
7	0.0000	0.00	0.00
8	0.0000	0.00	0.00
9	0.0000	0.00	0.00
10	0.0000	0.00	0.00
11	0.0000	0.00	0.00
12	0.0000	0.00	0.00
13	0.0000	0.00	0.00
14	0.0000	0.00	0.00
15	0.0000	0.00	0.00
16	0.0000	0.00	0.00
17	0.0000	0.00	0.00
18	0.0000	0.00	0.00
19	0.0000	0.00	0.00
20	0.0000	0.00	0.00
21	0.0000	0.00	0.00
22	0.0000	0.00	0.00
23	0.0000	0.00	0.00
24	0.0000	0.00	0.00
25	0.0000	0.00	0.00
26	0.0000	0.00	0.00
27	0.0000	0.00	0.00
28	0.0000	0.00	0.00
29	0.0000	0.00	0.00
30	0.0000	0.00	0.00
31	0.0000	0.00	0.00
32	0.0000	0.00	0.00
33	0.0000	0.00	0.00
34	0.0000	0.00	0.00
35	0.0000	0.00	0.00
36	0.0000	0.00	0.00
37	0.0000	0.00	0.00
38	0.0000	0.00	0.00
39	0.0000	0.00	0.00
40	0.0000	0.00	0.00
41	0.0000	0.00	0.00
42	0.0000	0.00	0.00
43	0.0000	0.00	0.00
44	0.0000	0.00	0.00
45	0.0000	0.00	0.00
46	0.0000	0.00	0.00
47	0.0000	0.00	0.00
48	0.0000	0.00	0.00
49	0.0000	0.00	0.00
50	0.0000	0.00	0.00
51	0.0000	0.00	0.00
52	0.0000	0.00	0.00
53	0.0000	0.00	0.00
54	0.0000	0.00	0.00
55	0.0000	0.00	0.00
56	0.0000	0.00	0.00
57	0.0000	0.00	0.00
58	0.0000	0.00	0.00
59	0.0000	0.00	0.00
60	0.0000	0.00	0.00
61	0.0000	0.00	0.00
62	0.0000	0.00	0.00
63	0.0000	0.00	0.00
64	0.0000	0.00	0.00
65	0.0000	0.00	0.00
66	0.0000	0.00	0.00
67	0.0000	0.00	0.00
68	0.0000	0.00	0.00
69	0.0000	0.00	0.00
70	0.0000	0.00	0.00
71	0.0000	0.00	0.00
72	0.0000	0.00	0.00
73	0.0000	0.00	0.00
74	0.0000	0.00	0.00
75	0.0000	0.00	0.00
76	0.0000	0.00	0.00
77	0.0000	0.00	0.00
78	0.0000	0.00	0.00
79	0.0000	0.00	0.00
80	0.0000	0.00	0.00
81	0.0000	0.00	0.00
82	0.0000	0.00	0.00
83	0.0000	0.00	0.00
84	0.0000	0.00	0.00
85	0.0000	0.00	0.00
86	0.0000	0.00	0.00
87	0.0000	0.00	0.00
88	0.0000	0.00	0.00
89	0.0000	0.00	0.00
90	0.0000	0.00	0.00
91	0.0000	0.00	0.00
92	0.0000	0.00	0.00
93	0.0000	0.00	0.00
94	0.0000	0.00	0.00
95	0.0000	0.00	0.00
96	0.0000	0.00	0.00
97	0.0000	0.00	0.00
98	0.0000	0.00	0.00
99	0.0000	0.00	0.00
100	0.0000	0.00	0.00

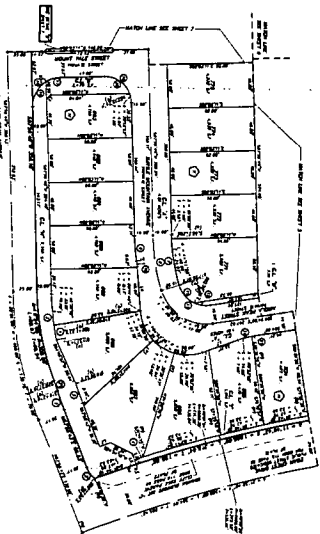

SYMBOL	DESCRIPTION
○	Center of Lot
○	Center of Common Area
○	Center of Building
○	Center of Driveway
○	Center of Walkway
○	Center of Parking Space
○	Center of Utility Line
○	Center of Fencing
○	Center of Signage
○	Center of Other Structure

- LEGEND**
- Center of Lot
  - Center of Common Area
  - Center of Building
  - Center of Driveway
  - Center of Walkway
  - Center of Parking Space
  - Center of Utility Line
  - Center of Fencing
  - Center of Signage
  - Center of Other Structure

NOTES:  
 1. THE COMMON AREAS ARE SHOWN IN SHADING AND ARE TO BE MAINTAINED AS SUCH.  
 2. THE COMMON AREAS ARE TO BE MAINTAINED AS SHOWN ON THIS MAP.  
 3. THE COMMON AREAS ARE TO BE MAINTAINED AS SHOWN ON THIS MAP.  
 4. THE COMMON AREAS ARE TO BE MAINTAINED AS SHOWN ON THIS MAP.  
 5. THE COMMON AREAS ARE TO BE MAINTAINED AS SHOWN ON THIS MAP.  
 6. THE COMMON AREAS ARE TO BE MAINTAINED AS SHOWN ON THIS MAP.  
 7. THE COMMON AREAS ARE TO BE MAINTAINED AS SHOWN ON THIS MAP.  
 8. THE COMMON AREAS ARE TO BE MAINTAINED AS SHOWN ON THIS MAP.  
 9. THE COMMON AREAS ARE TO BE MAINTAINED AS SHOWN ON THIS MAP.  
 10. THE COMMON AREAS ARE TO BE MAINTAINED AS SHOWN ON THIS MAP.