

# CLIFF'S EDGE POD 115, 116 AND 117 UNIT 3B

Recorded in Book 132 Page 076 of Plats

MASTER SITE ADDRESS: 10301 ELMWOOD GLEN AVE

---

Fire Department District Map Numbers:

01414-85

---

<u>Block</u>	<u>Lot</u>	<u>Address</u>
F	100	7247 WILLOW BRUSH ST
	101	7248
	102	7244
	103	7240
	104	7236
	105	7232
	106	7228
	107	7224
	108	7220
	109	7216
	110	7212
	111	7208
	112	10305 JOLLY HILL AVE
	113	10309
	114	10313
	115	10317
	116	10321
	117	10325
	118	10327
	119	7205 BEACHWOOD CREST ST
	120	7209
	121	7213
	122	7217
	123	7218 REGENT POND ST
	124	7214
	125	7210
	126	7206
	127	10331 POPLAR PARK AVE
	128	10335
	129	10339

# CLIFF'S EDGE POD 115, 116 AND 117 UNIT 3B

Recorded in Book 132 Page 076 of Plats

MASTER SITE ADDRESS: 10301 ELMWOOD GLEN AVE

---

Fire Department District Map Numbers:

01414-85

---

<u>Block</u>	<u>Lot</u>	<u>Address</u>
F	130	10343 POPLAR PARK AVE
	131	10347
	132	10351
	133	10407
	134	10411
	135	10415
	136	10419
	137	10423
	138	10445
	139	10449
	140	10453
	141	10457
	142	10461
	143	7203 MULBERRY FOREST ST
	144	7207
	145	7211
	146	7215
	147	7219
	148	7223
	149	7227
	150	7231
	151	7235
	152	7239
	153	7243
	154	10464 JUNIPER BRUSH AVE
	155	10460
	156	10456
	157	10452
	158	10448
J	386	7254 PUDDLE DUCK ST

# CLIFF'S EDGE POD 115, 116 AND 117 UNIT 3B

Recorded in Book 132 Page 076 of Plats

MASTER SITE ADDRESS: 10301 ELMWOOD GLEN AVE

Fire Department District Map Numbers:

01414-85

---

<u>Block</u>	<u>Lot</u>	<u>Address</u>
J	387	7250 PUDDLE DUCK ST
	388	7246
	389	7242
	390	7238
	391	7234
	392	7230
	393	7226
	394	7222
	395	10440 YEW BLOSSOM AVE
	396	10436
	397	10432
	398	10428
	399	10424
	400	10420
	401	10416
	402	10412
	403	10411 LILAC SQUARE AVE
	404	10415
	405	10419
	406	10423
	407	10427
	408	10431
	409	10435
	410	10439
	411	7231 ALDER BEECH ST
	412	7235
	413	7239
	414	10444 SCOTCH ELM AVE
	415	10440
	416	10436

# CLIFF'S EDGE POD 115, 116 AND 117 UNIT 3B

Recorded in Book 132 Page 076 of Plats

MASTER SITE ADDRESS: 10301 ELMWOOD GLEN AVE

---

Fire Department District Map Numbers:

01414-85

---

<u>Block</u>	<u>Lot</u>	<u>Address</u>
J	417	10432 SCOTCH ELM AVE
	418	10428
	419	10424
	420	10420
	421	10416
	422	10412
	423	10350
	424	10346
	425	10342
	426	10338
	427	7242 REGENT POND ST
	428	7238
	429	7234
	430	7230
	431	7226
	432	7222
	433	7225 BEACHWOOD CREST ST
	434	7229
	435	7233
	436	7237
	437	7241
	438	7245
G	443	7237 WILLOW BRUSH ST
	444	7233
	445	7229
	446	7225
	447	7223
	448	7219
	449	7215
	450	7211

# CLIFF'S EDGE POD 115, 116 AND 117 UNIT 3B

Recorded in Book 132 Page 076 of Plats

MASTER SITE ADDRESS: 10301 ELMWOOD GLEN AVE

---

Fire Department District Map Numbers:

01414-85

---

<u>Block</u>	<u>Lot</u>	<u>Address</u>
G	451	10306 JOLLY HILL AVE
	452	10310
	453	10314
	454	10318
	455	7212 BEACHWOOD CREST ST
	456	7216
	457	7220
	458	7224
	459	7226
	460	7230
	461	7234
	462	7238
I	463	7219 REGENT POND ST
	464	7223
	465	7227
	466	7231
	467	7235
	468	10343 SCOTCH ELM AVE
	469	10347
	470	10351
	471	10413
	472	10417
	473	10421
	474	10425
	475	10429
	476	10433
	477	10430 LILAC SQUARE AVE
	478	10426
	479	10422
	480	10418

# CLIFF'S EDGE POD 115, 116 AND 117 UNIT 3B

Recorded in Book 132 Page 076 of Plats

MASTER SITE ADDRESS: 10301 ELMWOOD GLEN AVE

---

Fire Department District Map Numbers:

01414-85

---

<u>Block</u>	<u>Lot</u>	<u>Address</u>
1	481	10414 LILAC SQUARE AVE
	482	10410
	483	7236 BREAKFAST HILL ST
	484	7232
	485	7228
	486	7224
	487	7220
H	488	10345 YEW BLOSSOM AVE
	489	10349
	490	10353
	491	10409
	492	10413
	493	10417
	494	10421
	495	10425
	496	10429
	497	10433
	498	10437
	499	10441
	500	10445
	501	10449
	502	10453
	503	10457
	504	7221 PUDDLE DUCK ST
	505	7225
	506	7229
	507	7233
	508	7237
	509	7241
	510	7240 MULBERRY FOREST ST

# CLIFF'S EDGE POD 115, 116 AND 117 UNIT 3B

Recorded in Book 132 Page 076 of Plats

MASTER SITE ADDRESS: 10301 ELMWOOD GLEN AVE

---

Fire Department District Map Numbers:

01414-85

---

<u>Block</u>	<u>Lot</u>	<u>Address</u>
H	511	7236 MULBERRY FOREST ST
	512	7232
	513	7228
	514	7224
	515	7220
	516	7216
	517	7212
	518	7208
	519	7204
	520	10454 POPLAR PARK AVE
	521	10450
	522	10446
	523	10442
	524	10438
	525	10434
	526	10430
	527	10426
	528	10422
	529	10418
	530	10414
	531	10410
	532	10406
	533	10350
	534	10346
	535	10342

Mark Rex, Planner I

 3/6/09

**CLIFF'S EDGE POD 115, 116 AND 117 UNIT 3B**

Recorded in Book 132 Page 076 of Plats

MASTER SITE ADDRESS: 10301 ELMWOOD GLEN AVE

Fire Department District Map Number:

01414-86

<u>Block</u>	<u>Lot</u>	<u>Address</u>
F	100	7247 WILLOW BRUSH ST
	101	7248
	102	7244
	103	7240
	104	7236
	105	7232
	106	7228
	107	7224
	108	7220
	109	7216
	110	7212
	111	7208
	112	10305 JOLLY HILL AVE
	113	10309
	114	10313
	115	10317
	116	10321
	117	10325
	118	10327
	119	7205 BEACHWOOD CREST ST
	120	7209
	121	7213
	122	7217
	123	7218 REGENT POND ST
	124	7214
	125	7210
	126	7206
	127	10331 POPLAR PARK AVE
	128	10335
	129	10339

**CLIFF'S EDGE POD 115, 116 AND 117 UNIT 3B**

Recorded in Book 132 Page 076 of Plats

MASTER SITE ADDRESS: 10301 ELMWOOD GLEN AVE

Fire Department District Map Number:

01414-86

<u>Block</u>	<u>Lot</u>	<u>Address</u>
F	130	10343 POPLAR PARK AVE
	131	10347
	132	10351
	133	10407
	134	10411
	135	10415
	136	10419
	137	10423
	138	10445
	139	10449
	140	10453
	141	10457
	142	10461
	143	7203 MULBERRY FOREST ST
	144	7207
	145	7211
	146	7215
	147	7219
	148	7223
	149	7227
	150	7231
	151	7235
	152	7239
	153	7243
	154	10464 JUNIPER BRUSH AVE
	155	10460
	156	10456
	157	10452
	158	10448
J	386	7254 PUDDLE DUCK ST

**CLIFF'S EDGE POD 115, 116 AND 117 UNIT 3B**

Recorded in Book 132 Page 076 of Plats

MASTER SITE ADDRESS: 10301 ELMWOOD GLEN AVE

Fire Department District Map Number:

01414-86

<u>Block</u>	<u>Lot</u>	<u>Address</u>
J	387	7250 PUDDLE DUCK ST
	388	7246
	389	7242
	390	7238
	391	7234
	392	7230
	393	7226
	394	7222
	395	10440 YEW BLOSSOM AVE
	396	10436
	397	10432
	398	10428
	399	10424
	400	10420
	401	10416
	402	10412
	403	10411 LILAC SQUARE AVE
	404	10415
	405	10419
	406	10423
	407	10427
	408	10431
	409	10435
	410	10439
	411	10440
	412	7235 ALDER BEECH ST
	413	10443 SCOTCHELM AVE
	414	10444
	415	10440
	416	10436

### CLIFF'S EDGE POD 115, 116 AND 117 UNIT 3B

Recorded in Book 132 Page 076 of Plats

MASTER SITE ADDRESS: 10301 ELMWOOD GLEN AVE

Fire Department District Map Number:

01414-86

<u>Block</u>	<u>Lot</u>	<u>Address</u>
J	417	10432 SCOTCH ELM AVE
	418	10428
	419	10424
	420	10420
	421	10416
	422	10412
	423	10350
	424	10346
	425	10342
	426	10338
	427	7242 REGENT POND ST
	428	7238
	429	7234
	430	7230
	431	7226
	432	7222
	433	7225 BEACHWOOD CREST ST
434	7229	
435	7233	
436	7237	
437	7241	
438	7245	
G	443	7237 WILLOW BRUSH ST
	444	7233
	445	7229
	446	7225
	447	7223
	448	7219
	449	7215
450	7211	

**CLIFF'S EDGE POD 115, 116 AND 117 UNIT 3B**

Recorded in Book 132 Page 076 of Plats.

MASTER SITE ADDRESS: 10301 ELMWOOD GLEN AVE

Fire Department District Map Number:

01414-86

<u>Block</u>	<u>Lot</u>	<u>Address</u>
G	451	10306 JOLLY HILL AVE
	452	10310
	453	10314
	454	10318
	455	7212 BEACHWOOD CREST ST
	456	7216
	457	7220
	458	7224
	459	7226
	460	7230
	461	7234
	462	7238
I	463	7219 REGENT POND ST
	464	7223
	465	7227
	466	7231
	467	7235
	468	10343 SCOTCH ELM AVE
	469	10347
	470	10351
	471	10413
	472	10417
	473	10421
	474	10425
	475	10429
	476	10433
	477	10430 LILAC SQUARE AVE
	478	10426
	479	10422
	480	10418

**CLIFF'S EDGE POD 115, 116 AND 117 UNIT 3B**

Recorded in Book 132 Page 076 of Plats

MASTER SITE ADDRESS: 10301 ELMWOOD GLEN AVE

Fire Department District Map Number:

01414-86

<u>Block</u>	<u>Lot</u>	<u>Address</u>
I	481	10414 LILAC SQUARE AVE
	482	10410
	483	7236 BREAKFAST HILL ST
	484	7232
	485	7228
	486	7224
	487	7220
H	488	10345 YEW BLOSSOM AVE
	489	10349
	490	10353
	491	10409
	492	10413
	493	10417
	494	10421
	495	10425
	496	10429
	497	10433
	498	10437
	499	10441
	500	10445
	501	10449
	502	10453
	503	10457
	504	7221 PUDDLE DUCK ST
	505	7225
	506	7229
	507	7233
	508	7237
	509	7241
	510	7240 MULBERRY FOREST ST

### CLIFF'S EDGE POD 115, 116 AND 117 UNIT 3B

Recorded in Book 132 Page 076 of Plats

MASTER SITE ADDRESS: 10301 ELMWOOD GLEN AVE

Fire Department District Map Number:

01414-86

<u>Block</u>	<u>Lot</u>	<u>Address</u>
H	511	7236 MULBERRY FOREST ST
	512	7232
	513	7228
	514	7224
	515	7220
	516	7216
	517	7212
	518	7208
	519	7204
	520	10454 POPLAR PARK AVE
	521	10450
	522	10446
	523	10442
	524	10438
	525	10434
	526	10430
	527	10426
	528	10422
	529	10418
	530	10414
	531	10410
	532	10406
	533	10350
	534	10346
	535	10342

Greg Kapovich, Planner I

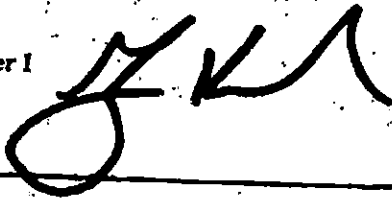

July 17, 2006

# CLIFF'S EDGE POD 115, 116 AND 117 UNIT 3B

Recorded in Book 132 Page 076 of Plats

MASTER SITE ADDRESS: 10301 ELMWOOD GLEN AVE

---

Fire Department District Map Numbers:

01414-85

---

<u>Block</u>	<u>Lot</u>	<u>Address</u>
F	100	7247 WILLOW BRUSH ST
	101	7248
	102	7244
	103	7240
	104	7236
	105	7232
	106	7228
	107	7224
	108	7220
	109	7216
	110	7212
	111	7208
	112	10305 JOLLY HILL AVE
	113	10309
	114	10313
	115	10317
	116	10321
	117	10325
	118	10327
	119	7205 BEACHWOOD CREST ST
	120	7209
	121	7213
	122	7217
	123	7218 REGENT POND ST
	124	7214
	125	7210
	126	7206
	127	10331 POPLAR PARK AVE
	128	10335
	129	10339

# CLIFF'S EDGE POD 115, 116 AND 117 UNIT 3B

Recorded in Book 132 Page 076 of Plats

MASTER SITE ADDRESS: 10301 ELMWOOD GLEN AVE

---

Fire Department District Map Numbers:

01414-85

---

<u>Block</u>	<u>Lot</u>	<u>Address</u>
F	130	10343 POPLAR PARK AVE
	131	10347
	132	10351
	133	10407
	134	10411
	135	10415
	136	10419
	137	10423
	138	10445
	139	10449
	140	10453
	141	10457
	142	10461
	143	7203 MULBERRY FOREST ST
	144	7207
	145	7211
	146	7215
	147	7219
	148	7223
	149	7227
	150	7231
	151	7235
	152	7239
	153	7243
	154	10464 JUNIPER BRUSH AVE
	155	10460
	156	10456
	157	10452
	158	10448
J	386	7254 PUDDLE DUCK ST

# CLIFF'S EDGE POD 115, 116 AND 117 UNIT 3B

Recorded in Book 132 Page 076 of Plats

MASTER SITE ADDRESS: 10301 ELMWOOD GLEN AVE

Fire Department District Map Numbers:

01414-85

<u>Block</u>	<u>Lot</u>	<u>Address</u>
J	387	7250 PUDDLE DUCK ST
	388	7246
	389	7242
	390	7238
	391	7234
	392	7230
	393	7226
	394	7222
	395	10440 YEW BLOSSOM AVE
	396	10436
	397	10432
	398	10428
	399	10424
	400	10420
	401	10416
	402	10412
	403	10411 LILAC SQUARE AVE
	404	10415
	405	10419
	406	10423
	407	10427
	408	10431
	409	10435
	410	10439
	411	7231 ALDER BEECH ST
	412	7235
	413	7239
	414	10444 SCOTCH ELM AVE
	415	10440
	416	10436

# CLIFF'S EDGE POD 115, 116 AND 117 UNIT 3B

Recorded in Book 132 Page 076 of Plats

MASTER SITE ADDRESS: 10301 ELMWOOD GLEN AVE

---

Fire Department District Map Numbers:

01414-85

---

<u>Block</u>	<u>Lot</u>	<u>Address</u>
J	417	10432 SCOTCH ELM AVE
	418	10428
	419	10424
	420	10420
	421	10416
	422	10412
	423	10350
	424	10346
	425	10342
	426	10338
	427	7242 REGENT POND ST
	428	7238
	429	7234
	430	7230
	431	7226
	432	7222
	433	7225 BEACHWOOD CREST ST
	434	7229
	435	7233
	436	7237
	437	7241
	438	7245
G	443	7237 WILLOW BRUSH ST
	444	7233
	445	7229
	446	7225
	447	7223
	448	7219
	449	7215
	450	7211

# CLIFF'S EDGE POD 115, 116 AND 117 UNIT 3B

Recorded in Book 132 Page 076 of Plats

MASTER SITE ADDRESS: 10301 ELMWOOD GLEN AVE

---

Fire Department District Map Numbers:

01414-85

---

<u>Block</u>	<u>Lot</u>	<u>Address</u>
G	451	10306 JOLLY HILL AVE
	452	10310
	453	10314
	454	10318
	455	7212 BEACHWOOD CREST ST
	456	7216
	457	7220
	458	7224
	459	7226
	460	7230
	461	7234
	462	7238
I	463	7219 REGENT POND ST
	464	7223
	465	7227
	466	7231
	467	7235
	468	10343 SCOTCH ELM AVE
	469	10347
	470	10351
	471	10413
	472	10417
	473	10421
	474	10425
	475	10429
	476	10433
	477	10430 LILAC SQUARE AVE
	478	10426
	479	10422
	480	10418

# CLIFF'S EDGE POD 115, 116 AND 117 UNIT 3B

Recorded in Book 132 Page 076 of Plats

MASTER SITE ADDRESS: 10301 ELMWOOD GLEN AVE

---

Fire Department District Map Numbers:

01414-85

---

<u>Block</u>	<u>Lot</u>	<u>Address</u>
I	481	10414 LILAC SQUARE AVE
	482	10410
	483	7236 BREAKFAST HILL ST
	484	7232
	485	7228
	486	7224
	487	7220
H	488	10345 YEW BLOSSOM AVE
	489	10349
	490	10353
	491	10409
	492	10413
	493	10417
	494	10421
	495	10425
	496	10429
	497	10433
	498	10437
	499	10441
	500	10445
	501	10449
	502	10453
	503	10457
	504	7221 PUDDLE DUCK ST
	505	7225
	506	7229
	507	7233
	508	7237
	509	7241
	510	7240 MULBERRY FOREST ST

# CLIFF'S EDGE POD 115, 116 AND 117 UNIT 3B

Recorded in Book 132 Page 076 of Plats

MASTER SITE ADDRESS: 10301 ELMWOOD GLEN AVE

---

Fire Department District Map Numbers:

01414-85

---

<u>Block</u>	<u>Lot</u>	<u>Address</u>
H	511	7236 MULBERRY FOREST ST
	512	7232
	513	7228
	514	7224
	515	7220
	516	7216
	517	7212
	518	7208
	519	7204
	520	10454 POPLAR PARK AVE
	521	10450
	522	10446
	523	10442
	524	10438
	525	10434
	526	10430
	527	10426
	528	10422
	529	10418
	530	10414
	531	10410
	532	10406
	533	10350
	534	10346
	535	10342

Mark Rex, Planner I

 3/6/09

# CLIFF'S EDGE POD 115, 116 AND 117 UNIT 3B

Recorded in Book 132 Page 076 of Plats

MASTER SITE ADDRESS: 10301 ELMWOOD GLEN AVE

Fire Department District Map Number:

01414-86

<u>Block</u>	<u>Lot</u>	<u>Address</u>
F	100	7247 WILLOW BRUSH ST
	101	7248
	102	7244
	103	7240
	104	7236
	105	7232
	106	7228
	107	7224
	108	7220
	109	7216
	110	7212
	111	7208
	112	10305 JOLLY HILL AVE
	113	10309
	114	10313
	115	10317
	116	10321
	117	10325
	118	10327
	119	7205 BEACHWOOD CREST ST
	120	7209
	121	7213
	122	7217
	123	7218 REGENT POND ST
	124	7214
	125	7210
	126	7206
	127	10331 POPLAR PARK AVE
	128	10335
	129	10339

**VOID**  
SEE REVISED PLAN DATE  
STAMPED 3/6/09

# CLIFF'S EDGE POD 115, 116 AND 117 UNIT 3B

Recorded in Book 132 Page 076 of Plats

MASTER SITE ADDRESS: 10301 ELMWOOD GLEN AVE

Fire Department District Map Number:

01414-86

<u>Block</u>	<u>Lot</u>	<u>Address</u>
F	130	10343 POPLAR PARK AVE
	131	10347
	132	10351
	133	10407
	134	10411
	135	10415
	136	10419
	137	10423
	138	10445
	139	10449
	140	10453
	141	10457
	142	10461
	143	7203 MULBERRY FOREST ST
	144	7207
	145	7211
	146	7215
	147	7219
	148	7223
	149	7227
	150	7231
	151	7235
	152	7239
	153	7243
	154	10464 JUNIPER BRUSH AVE
	155	10460
	156	10456
	157	10452
	158	10448
J	386	7254 PUDDLE DUCK ST

# CLIFF'S EDGE POD 115, 116 AND 117 UNIT 3B

Recorded in Book 132 Page 076 of Plats

MASTER SITE ADDRESS: 10301 ELMWOOD GLEN AVE

Fire Department District Map Number:

01414-86

<u>Block</u>	<u>Lot</u>	<u>Address</u>
J	387	7250 PUDDLE DUCK ST
	388	7246
	389	7242
	390	7238
	391	7234
	392	7230
	393	7226
	394	7222
	395	10440 YEW BLOSSOM AVE
	396	10436
	397	10432
	398	10428
	399	10424
	400	10420
	401	10416
	402	10412
	403	10411 LILAC SQUARE AVE
	404	10415
	405	10419
	406	10423
	407	10427
	408	10431
	409	10435
	410	10439
	411	10440
	412	7235 ALDER BEECH ST
	413	10443 SCOTCH ELM AVE
	414	10444
	415	10440
	416	10436

SEE REVISE ADDRESS  
LIST DATED 3/6/2009

# CLIFF'S EDGE POD 115, 116 AND 117 UNIT 3B

Recorded in Book 132 Page 076 of Plats

MASTER SITE ADDRESS: 10301 ELMWOOD GLEN AVE

---

Fire Department District Map Number:

01414-86

---

<u>Block</u>	<u>Lot</u>	<u>Address</u>
J	417	10432 SCOTCH ELM AVE
	418	10428
	419	10424
	420	10420
	421	10416
	422	10412
	423	10350
	424	10346
	425	10342
	426	10338
	427	7242 REGENT POND ST
	428	7238
	429	7234
	430	7230
	431	7226
	432	7222
	433	7225 BEACHWOOD CREST ST
	434	7229
	435	7233
	436	7237
	437	7241
	438	7245
G	443	7237 WILLOW BRUSH ST
	444	7233
	445	7229
	446	7225
	447	7223
	448	7219
	449	7215
	450	7211

# CLIFF'S EDGE POD 115, 116 AND 117 UNIT 3B

Recorded in Book 132 Page 076 of Plats

MASTER SITE ADDRESS: 10301 ELMWOOD GLEN AVE

Fire Department District Map Number:

01414-86

<u>Block</u>	<u>Lot</u>	<u>Address</u>
G	451	10306 JOLLY HILL AVE
	452	10310
	453	10314
	454	10318
	455	7212 BEACHWOOD CREST ST.
	456	7216
	457	7220
	458	7224
	459	7226
	460	7230
	461	7234
	462	7238
I	463	7219 REGENT POND ST.
	464	7223
	465	7227
	466	7231
	467	7235
	468	10343 SCOTCH ELM AVE
	469	10347
	470	10351
	471	10413
	472	10417
	473	10421
	474	10425
	475	10429
	476	10433
	477	10430 LILAC SQUARE AVE
	478	10426
	479	10422
	480	10418

# CLIFF'S EDGE POD 115, 116 AND 117 UNIT 3B

Recorded in Book 132 Page 076 of Plats

MASTER SITE ADDRESS: 10301 ELMWOOD GLEN AVE

Fire Department District Map Number:

01414-86

<u>Block</u>	<u>Lot</u>	<u>Address</u>
I	481	10414 LILAC SQUARE AVE
	482	10410
	483	7236 BREAKFAST HILL ST
	484	7232
	485	7228
	486	7224
	487	7220
	H	488
489		10349
490		10353
491		10409
492		10413
493		10417
494		10421
495		10425
496		10429
497		10433
498		10437
499		10441
500		10445
501		10449
502		10453
503		10457
504		7221 PUDDLE DUCK ST
505		7225
506		7229
507		7233
508		7237
509		7241
510	7240 MULBERRY FOREST ST	

# CLIFF'S EDGE POD 115, 116 AND 117 UNIT 3B

Recorded in Book 132 Page 076 of Plats

MASTER SITE ADDRESS: 10301 ELMWOOD GLEN AVE

Fire Department District Map Number:

01414-86

<u>Block</u>	<u>Lot</u>	<u>Address</u>
H	511	7236 MULBERRY FOREST ST
	512	7232
	513	7228
	514	7224
	515	7220
	516	7216
	517	7212
	518	7208
	519	7204
	520	10454 POPLAR PARK AVE
	521	10450
	522	10446
	523	10442
	524	10438
	525	10434
	526	10430
	527	10426
	528	10422
	529	10418
	530	10414
	531	10410
	532	10406
	533	10350
	534	10346
	535	10342

Greg Kapovich, Planner I

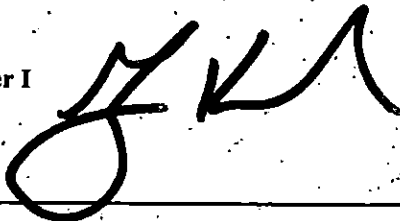

July 17, 2006

Page 7 of 7



Marnie Hoffman  
Lennar  
6750 Via Austi Parkway # 400  
Las Vegas, NV 89119

March 6, 2009

RE: ADC-33680 (Assessor's Parcel Number 126-13-816-087)

LAS VEGAS CITY COUNCIL

OSCAR B. GOODMAN  
MAYOR

GARY REESE  
MAYOR PRO TEM

STEVE WOLFSON

LOIS TARKANIAN

STEVEN D. ROSS

RICKI Y. BARLOW

DAVID W. STEINMAN  
(INTERIM)

ELIZABETH N. FRETWELL  
CITY MANAGER

Dear Ms. Hoffman:

In accordance with the city of Las Vegas Street Naming and Address Assignment Regulations and in compliance with the city of Las Vegas Emergency Response Agencies, the existing street address assignments for the above referenced Parcel number has been reassigned as follows:

**Previous Address**  
**10443 Scotch Elm Avenue**

**New Address**  
**7239 Alder Beech Street**

The city of Las Vegas will notify the Clark County Assessor's Office, the Emergency Response Agencies, the United States Postal Service, and the utility companies of the revised street address. The correct address designation shall be posted within the next thirty days. Please call me at 229-6891 if you have any questions. Thank you for your cooperation.

Sincerely,

A handwritten signature in black ink, appearing to read "Mark Rex".

Mark Rex, Planner I  
Planning and Development  
city of Las Vegas

CITY OF LAS VEGAS  
400 STEWART AVENUE  
LAS VEGAS, NEVADA 89101

VOICE 702.229.6011  
TTY 702.386.9108  
www.lasvegasnevada.gov

**Mark Rex**

---

**From:** Marnie.Hoffman@Lennar.com  
**Sent:** Thursday, March 05, 2009 8:51 AM  
**To:** Mark Rex  
**Subject:** Re: Address Change

Mark,

I will have a revised justification letter delivered to you today for HS 413. Once you have that how long will it take to obtain the new address?

If you would also consider this email a request for HS 411 for a Director Exception for this home site to be addressed on the long side of the lot.

Thank you for your help!

Thank you,

**LENNAR**

Marnie Hoffman  
Director of Forward Planning  
Lennar

marnie.hoffman@lennar.com  
www.lennar.com

Office Phone: 702-450-4912  
Cell Phone: 702-203-4291  
Fax: 702-458-7708

6750 Via Austi Pkwy. #400  
Las Vegas, NV 89119

This e-mail is intended only for the use of the person to whom it is addressed and contains information which may be confidential or privileged. If you are not the person to whom this e-mail is addressed, or an agent authorized by such person to receive this e-mail, you are hereby notified that any examination, copying, distribution or other unauthorized use of this e-mail is prohibited. If you received this e-mail in error, please notify me immediately at the e-mail address referenced above.

"Mark.Rex" <mrex@LasVegasNevada.GOV>

To <Marnie.Hoffman@Lennar.com>

cc

Subject Address Change

03/04/2009 09:15 AM

Marnie,

Email correspondence is acceptable for the requested address change for lot 411 of Cliff's Edge POD 115, 116 & 117 Unit 3B. However a change in language is need. You are requesting a Director Exception for the lots to be addresses on the long side of the lots.

3/6/2009

Please send a revise the justification letter for ADC-33680 and the email for lot 411 to indicate you are requesting a Director Exception and address change.

If you have any questions please let me know.

Sincerely,

Mark Rex, Planner I  
Planning and Development  
city of Las Vegas  
phone 702-229-6894  
fax 702-474-0352  
[mrex@lasvegasnevada.gov](mailto:mrex@lasvegasnevada.gov)

---

**From:** Marnie.Hoffman@Lennar.com [mailto:Marnie.Hoffman@Lennar.com]  
**Sent:** Tuesday, March 03, 2009 9:01 AM  
**To:** Mark Rex  
**Subject:** Address Change

Mark,

Per our meeting and previous conversations/emails, I will be submitting an Address Change Application for Lot 413 at Cliff's Edge POD 115, 116 & 117 Unit 3B as this home site was already permitted (#133399).

I have the same situation on Lot 411 (APN 126-13-816-085) that is addressed as 10440 Lilac Square Ave. and needs to be addressed to Alder Beech St. To my knowledge Lot 411 does not have a building permit. You indicated that I should provide you the information directly to get this home site corrected.

Please let me know if you need any additional information for Lot 411 to make this address change.

Thanks!

Thank you,

**LENNAR**

Marnie Hoffman  
Director of Forward Planning  
Lennar

[marnie.hoffman@lennar.com](mailto:marnie.hoffman@lennar.com)  
[www.lennar.com](http://www.lennar.com)

Office Phone: 702-450-4912  
Cell Phone: 702-203-4291  
Fax: 702-458-7708

6750 Via Austi Pkwy. #400  
Las Vegas, NV 89119

This e-mail is intended only for the use of the person to whom it is addressed and contains information which may be confidential or privileged. If you are not the person to whom this e-mail is addressed, or an agent authorized by such person to receive this e-mail, you are hereby notified that any examination, copying, distribution or other unauthorized use of this e-mail is prohibited. If you received this e-mail in error, please notify me immediately at the e-mail address referenced above.

3/6/2009





*F. L. Burgess*

FINAL MAP OF  
**CLIFF'S EDGE** POD 115, 116 AND 117 UNIT 3B  
 A COMMON INTEREST COMMUNITY  
 A RESUBDIVISION OF A PORTION OF LOT 115A<sup>1</sup> AND LOT 116<sup>2</sup> OF "CLIFFS EDGE PHASE" AS SHOWN ON THE ORIGINAL PLAT OF THE COMMON INTEREST COMMUNITY OF CLIFFS EDGE, TOWNSHIP 19 SOUTH, RANGE 59 EAST, MERIDIAN 111 WEST, CLARK COUNTY, IOWA, SECTION 11, TOWNSHIP 19 SOUTH, RANGE 59 EAST, MERIDIAN 111 WEST, CLARK COUNTY, IOWA.

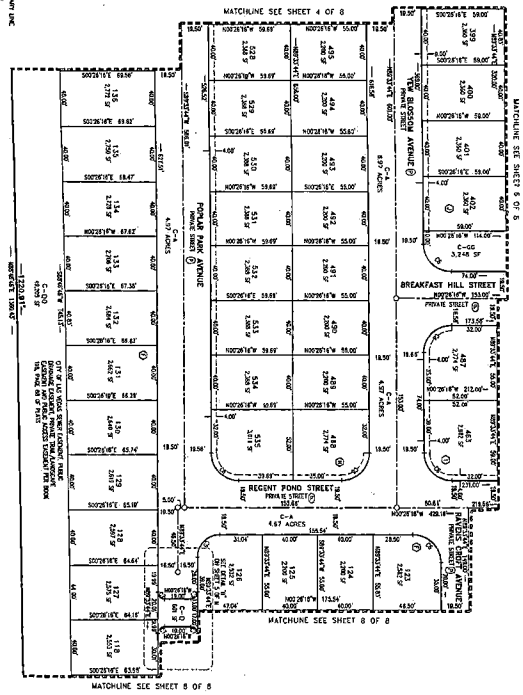

**CLIFFS TABLE**

LOT	AREA	PERCENT	AREA	PERCENT	AREA	PERCENT	AREA	PERCENT	AREA	PERCENT
1	1.18	1.18	1.18	1.18	1.18	1.18	1.18	1.18	1.18	1.18
2	1.18	1.18	1.18	1.18	1.18	1.18	1.18	1.18	1.18	1.18
3	1.18	1.18	1.18	1.18	1.18	1.18	1.18	1.18	1.18	1.18
4	1.18	1.18	1.18	1.18	1.18	1.18	1.18	1.18	1.18	1.18
5	1.18	1.18	1.18	1.18	1.18	1.18	1.18	1.18	1.18	1.18
6	1.18	1.18	1.18	1.18	1.18	1.18	1.18	1.18	1.18	1.18
7	1.18	1.18	1.18	1.18	1.18	1.18	1.18	1.18	1.18	1.18
8	1.18	1.18	1.18	1.18	1.18	1.18	1.18	1.18	1.18	1.18
9	1.18	1.18	1.18	1.18	1.18	1.18	1.18	1.18	1.18	1.18
10	1.18	1.18	1.18	1.18	1.18	1.18	1.18	1.18	1.18	1.18
11	1.18	1.18	1.18	1.18	1.18	1.18	1.18	1.18	1.18	1.18
12	1.18	1.18	1.18	1.18	1.18	1.18	1.18	1.18	1.18	1.18
13	1.18	1.18	1.18	1.18	1.18	1.18	1.18	1.18	1.18	1.18
14	1.18	1.18	1.18	1.18	1.18	1.18	1.18	1.18	1.18	1.18
15	1.18	1.18	1.18	1.18	1.18	1.18	1.18	1.18	1.18	1.18
16	1.18	1.18	1.18	1.18	1.18	1.18	1.18	1.18	1.18	1.18
17	1.18	1.18	1.18	1.18	1.18	1.18	1.18	1.18	1.18	1.18
18	1.18	1.18	1.18	1.18	1.18	1.18	1.18	1.18	1.18	1.18
19	1.18	1.18	1.18	1.18	1.18	1.18	1.18	1.18	1.18	1.18
20	1.18	1.18	1.18	1.18	1.18	1.18	1.18	1.18	1.18	1.18
21	1.18	1.18	1.18	1.18	1.18	1.18	1.18	1.18	1.18	1.18
22	1.18	1.18	1.18	1.18	1.18	1.18	1.18	1.18	1.18	1.18
23	1.18	1.18	1.18	1.18	1.18	1.18	1.18	1.18	1.18	1.18
24	1.18	1.18	1.18	1.18	1.18	1.18	1.18	1.18	1.18	1.18
25	1.18	1.18	1.18	1.18	1.18	1.18	1.18	1.18	1.18	1.18
26	1.18	1.18	1.18	1.18	1.18	1.18	1.18	1.18	1.18	1.18
27	1.18	1.18	1.18	1.18	1.18	1.18	1.18	1.18	1.18	1.18
28	1.18	1.18	1.18	1.18	1.18	1.18	1.18	1.18	1.18	1.18
29	1.18	1.18	1.18	1.18	1.18	1.18	1.18	1.18	1.18	1.18
30	1.18	1.18	1.18	1.18	1.18	1.18	1.18	1.18	1.18	1.18
31	1.18	1.18	1.18	1.18	1.18	1.18	1.18	1.18	1.18	1.18
32	1.18	1.18	1.18	1.18	1.18	1.18	1.18	1.18	1.18	1.18
33	1.18	1.18	1.18	1.18	1.18	1.18	1.18	1.18	1.18	1.18
34	1.18	1.18	1.18	1.18	1.18	1.18	1.18	1.18	1.18	1.18
35	1.18	1.18	1.18	1.18	1.18	1.18	1.18	1.18	1.18	1.18
36	1.18	1.18	1.18	1.18	1.18	1.18	1.18	1.18	1.18	1.18
37	1.18	1.18	1.18	1.18	1.18	1.18	1.18	1.18	1.18	1.18
38	1.18	1.18	1.18	1.18	1.18	1.18	1.18	1.18	1.18	1.18
39	1.18	1.18	1.18	1.18	1.18	1.18	1.18	1.18	1.18	1.18
40	1.18	1.18	1.18	1.18	1.18	1.18	1.18	1.18	1.18	1.18
41	1.18	1.18	1.18	1.18	1.18	1.18	1.18	1.18	1.18	1.18
42	1.18	1.18	1.18	1.18	1.18	1.18	1.18	1.18	1.18	1.18
43	1.18	1.18	1.18	1.18	1.18	1.18	1.18	1.18	1.18	1.18
44	1.18	1.18	1.18	1.18	1.18	1.18	1.18	1.18	1.18	1.18
45	1.18	1.18	1.18	1.18	1.18	1.18	1.18	1.18	1.18	1.18
46	1.18	1.18	1.18	1.18	1.18	1.18	1.18	1.18	1.18	1.18
47	1.18	1.18	1.18	1.18	1.18	1.18	1.18	1.18	1.18	1.18
48	1.18	1.18	1.18	1.18	1.18	1.18	1.18	1.18	1.18	1.18
49	1.18	1.18	1.18	1.18	1.18	1.18	1.18	1.18	1.18	1.18
50	1.18	1.18	1.18	1.18	1.18	1.18	1.18	1.18	1.18	1.18
51	1.18	1.18	1.18	1.18	1.18	1.18	1.18	1.18	1.18	1.18
52	1.18	1.18	1.18	1.18	1.18	1.18	1.18	1.18	1.18	1.18
53	1.18	1.18	1.18	1.18	1.18	1.18	1.18	1.18	1.18	1.18
54	1.18	1.18	1.18	1.18	1.18	1.18	1.18	1.18	1.18	1.18
55	1.18	1.18	1.18	1.18	1.18	1.18	1.18	1.18	1.18	1.18
56	1.18	1.18	1.18	1.18	1.18	1.18	1.18	1.18	1.18	1.18
57	1.18	1.18	1.18	1.18	1.18	1.18	1.18	1.18	1.18	1.18
58	1.18	1.18	1.18	1.18	1.18	1.18	1.18	1.18	1.18	1.18
59	1.18	1.18	1.18	1.18	1.18	1.18	1.18	1.18	1.18	1.18
60	1.18	1.18	1.18	1.18	1.18	1.18	1.18	1.18	1.18	1.18
61	1.18	1.18	1.18	1.18	1.18	1.18	1.18	1.18	1.18	1.18
62	1.18	1.18	1.18	1.18	1.18	1.18	1.18	1.18	1.18	1.18
63	1.18	1.18	1.18	1.18	1.18	1.18	1.18	1.18	1.18	1.18
64	1.18	1.18	1.18	1.18	1.18	1.18	1.18	1.18	1.18	1.18
65	1.18	1.18	1.18	1.18	1.18	1.18	1.18	1.18	1.18	1.18
66	1.18	1.18	1.18	1.18	1.18	1.18	1.18	1.18	1.18	1.18
67	1.18	1.18	1.18	1.18	1.18	1.18	1.18	1.18	1.18	1.18
68	1.18	1.18	1.18	1.18	1.18	1.18	1.18	1.18	1.18	1.18
69	1.18	1.18	1.18	1.18	1.18	1.18	1.18	1.18	1.18	1.18
70	1.18	1.18	1.18	1.18	1.18	1.18	1.18	1.18	1.18	1.18
71	1.18	1.18	1.18	1.18	1.18	1.18	1.18	1.18	1.18	1.18
72	1.18	1.18	1.18	1.18	1.18	1.18	1.18	1.18	1.18	1.18
73	1.18	1.18	1.18	1.18	1.18	1.18	1.18	1.18	1.18	1.18
74	1.18	1.18	1.18	1.18	1.18	1.18	1.18	1.18	1.18	1.18
75	1.18	1.18	1.18	1.18	1.18	1.18	1.18	1.18	1.18	1.18
76	1.18	1.18	1.18	1.18	1.18	1.18	1.18	1.18	1.18	1.18
77	1.18	1.18	1.18	1.18	1.18	1.18	1.18	1.18	1.18	1.18
78	1.18	1.18	1.18	1.18	1.18	1.18	1.18	1.18	1.18	1.18
79	1.18	1.18	1.18	1.18	1.18	1.18	1.18	1.18	1.18	1.18
80	1.18	1.18	1.18	1.18	1.18	1.18	1.18	1.18	1.18	1.18
81	1.18	1.18	1.18	1.18	1.18	1.18	1.18	1.18	1.18	1.18
82	1.18	1.18	1.18	1.18	1.18	1.18	1.18	1.18	1.18	1.18
83	1.18	1.18	1.18	1.18	1.18	1.18	1.18	1.18	1.18	1.18
84	1.18	1.18	1.18	1.18	1.18	1.18	1.18	1.18	1.18	1.18
85	1.18	1.18	1.18	1.18	1.18	1.18	1.18	1.18	1.18	1.18
86	1.18	1.18	1.18	1.18	1.18	1.18	1.18	1.18	1.18	1.18
87	1.18	1.18	1.18	1.18	1.18	1.18	1.18	1.18	1.18	1.18
88	1.18	1.18	1.18	1.18	1.18	1.18	1.18	1.18	1.18	1.18
89	1.18	1.18	1.18	1.18	1.18	1.18	1.18	1.18	1.18	1.18
90	1.18	1.18	1.18	1.18	1.18	1.18	1.18	1.18	1.18	1.18
91	1.18	1.18	1.18	1.18	1.18	1.18	1.18	1.18	1.18	1.18
92	1.18	1.18	1.18	1.18	1.18	1.18	1.18	1.18	1.18	1.18
93	1.18	1.18	1.18	1.18	1.18	1.18	1.18	1.18	1.18	1.18
94	1.18	1.18	1.18	1.18	1.18	1.18	1.18	1.18	1.18	1.18
95	1.18	1.18	1.18	1.18	1.18	1.18	1.18	1.18	1.18	1.18
96	1.18	1.18	1.18	1.18	1.18	1.18	1.18	1.18	1.18	1.18
97	1.18	1.18	1.18	1.18	1.18	1.18	1.18	1.18	1.18	1.18
98	1.18	1.18	1.18	1.18	1.18	1.18	1.18	1.18	1.18	1.18
99	1.18	1.18	1.18	1.18	1.18	1.18	1.18	1.18	1.18	1.18
100	1.18	1.18	1.18	1.18	1.18	1.18	1.18	1.18	1.18	1.18

**NOTES**

1. ALL LOTS ARE TO BE CONVEYED BY DEED, SUBJECT TO THE STATE AND FEDERAL TAXES AND TO THE LIENS OF ANY TAXES, AND TO THE LIENS OF ANY MORTGAGES, ETC., WHICH MAY BE IN FORCE AT THE TIME OF CONVEYANCE.
2. DIRECT ACCESS TO THE STATE AND FEDERAL TAX RECORDS IS REQUIRED FOR THE PURPOSES OF THIS PLAN.
3. THE STATE AND FEDERAL TAX RECORDS ARE TO BE MAINTAINED BY THE STATE AND FEDERAL TAX DEPARTMENTS.
4. THE STATE AND FEDERAL TAX RECORDS ARE TO BE MAINTAINED BY THE STATE AND FEDERAL TAX DEPARTMENTS.
5. THE STATE AND FEDERAL TAX RECORDS ARE TO BE MAINTAINED BY THE STATE AND FEDERAL TAX DEPARTMENTS.
6. THE STATE AND FEDERAL TAX RECORDS ARE TO BE MAINTAINED BY THE STATE AND FEDERAL TAX DEPARTMENTS.
7. THE STATE AND FEDERAL TAX RECORDS ARE TO BE MAINTAINED BY THE STATE AND FEDERAL TAX DEPARTMENTS.
8. THE STATE AND FEDERAL TAX RECORDS ARE TO BE MAINTAINED BY THE STATE AND FEDERAL TAX DEPARTMENTS.
9. THE STATE AND FEDERAL TAX RECORDS ARE TO BE MAINTAINED BY THE STATE AND FEDERAL TAX DEPARTMENTS.
10. THE STATE AND FEDERAL TAX RECORDS ARE TO BE MAINTAINED BY THE STATE AND FEDERAL TAX DEPARTMENTS.

**F. L. Burgess**  
 6525 Burdette Road  
 Des Moines, Iowa 50321  
 Telephone: (515) 281-2424  
 Fax: (515) 281-2424

DATE: 01-21-2001

PROJECT: CLIFFS EDGE

SHEET: 5 OF 8





