

SUMMERLIN VILLAGE 20-PARCELS E,F & G - PHASE I (SECOND AMENDED FINAL MAP)

Recorded in Book 129 Page 026 of Plats

Fire Department District Map Number:

02413-84

<u>Block</u>	<u>Lot</u>	<u>Address</u>
1	22	1057 OAK FAIR ST
	23	1053
	24	1049 BARONET DR
	25	1045

Greg Kapovich, Planner I



SUMMERLIN VILLAGE 20-PARCELS E,F & G - PHASE I (SECOND AMENDED FINAL MAP)

Recorded in Book 129 Page 026 of Plats

Fire Department District Map Number:

02413-84

<u>Block</u>	<u>Lot</u>	<u>Address</u>
1	22	1057 OAK FAIR ST
	23	1053
	24	1049 BARONET DR
	25	1045

Greg Kapovich, Planner I



SUMMERLIN VILLAGE 20-PARCELS E,F & G - PHASE I (SECOND AMENDED FINAL MAP)

Recorded in Book 129 Page 026 of Plats

Fire Department District Map Number:

02413-84

<u>Block</u>	<u>Lot</u>	<u>Address</u>
1	22	1057 OAK FAIR ST
	23	1053
	24	1049 BARONET DR
	25	1045

Greg Kapovich, Planner I



SUMMERLIN VILLAGE 20 - PARCELS E,F & G - PHASE I

Recorded in Book 121 Page 095 of Plats

File Copy

MASTER SITE ADDRESS: 1030 PARK VISTA DR

Fire Department District Map Numbers:

02413-84

<u>Block</u>	<u>Lot</u>	<u>Address</u>
1	1	11301 HEDGEMONT AVE
	2	11305
	3	11309
	4	11313
	5	11317
	6	11321
	7	11325
	8	11329
	9	11333
	10	11337
	11	11341
	12	11345
	13	1093 OAK FAIR ST
	14	1089
	15	1085
	16	1081
	17	1077
	18	1073
	19	1069
	20	1065
	21	1061
	26	1041 BARONET DR
2	27	1029
	28	1025
	29	1021
	30	1017
	31	1013
	32	1009
4	113	11236 HEDGEMONT AVE
	114	11240

SUMMERLIN VILLAGE 20 - PARCELS E,F & G - PHASE I

Recorded in Book 121 Page 095 of Plats

MASTER SITE ADDRESS: 1030 PARK VISTA DR

Fire Department District Map Numbers:

02413-84

<u>Block</u>	<u>Lot</u>	<u>Address</u>
4	115	11244 HEDGEMONT AVE
	116	11248
	117	11304
	118	11308
	127	11328
	128	11332
	129	11336
	130	11340
	131	1088 OAK FAIR ST
	132	1084
	133	1080
	134	1076
	135	1073 ROBIN LEAF CT
	136	1077
	137	1081
	138	1085
	139	1088
	140	1084
	141	1080
	142	1076
	143	1072
	144	11325 JASPER GROVE AVE
	145	11321
	146	11317
	147	11313
	148	11309
	149	11305
	150	11301
	151	11245
	152	11241

SUMMERLIN VILLAGE 20 - PARCELS E,F & G - PHASE I

Recorded in Book 121 Page 095 of Plats

MASTER SITE ADDRESS: 1030 PARK VISTA DR

Fire Department District Map Numbers:

02413-84

<u>Block</u>	<u>Lot</u>	<u>Address</u>
4	153	11237 JASPER GROVE AVE
5	190	11236
	191	11240
	192	11244
	193	11300
	194	11308
	195	11316
	196	11324
	197	11325 STANWICK AVE
	198	11317
	199	11309
	200	11301
	201	11245
	202	11241
	203	11237
3	284	1025 AMBROSIA DR
	285	1029
	286	1033
	287	1037
	288	1041
	289	1045
	290	1049
	291	1053
	292	1057
	293	1061
	294	1065
	295	1069
	300	1040 BARONET DR
	301	1036
	302	1032

SUMMERLIN VILLAGE 20 - PARCELS E,F & G - PHASE I

Recorded in Book 121 Page 095 of Plats

MASTER SITE ADDRESS: 1030 PARK VISTA DR

Fire Department District Map Numbers:

02413-84

<u>Block</u>	<u>Lot</u>	<u>Address</u>
3	303	1028 BARONET DR
	304	1024
	305	1020
	306	1016
	307	1012
	308	1008
	A	11255 HEDGEMONT AVE
	B	1038 BARONET DR
	A	11275 HEDGEMONT AVE
	B	1067 AMBROSIA DR
	A	11299 HEDGEMONT AVE
	J	11248 W CHARLESTON BLVD

Mark Rex, Planner I



SUMMERLIN VILLAGE 20 - PARCELS E,F & G - PHASE I

Recorded in Book 121 Page 095 of Plats

MASTER SITE ADDRESS: 1030 PARK VISTA DR

Fire Department District Map Numbers:

02413-84

<u>Block</u>	<u>Lot</u>	<u>Address</u>
1	1	11301 HEDGEMONT AVE
	2	11305
	3	11309
	4	11313
	5	11317
	6	11321
	7	11325
	8	11329
	9	11333
	10	11337
	11	11341
	12	11345
	13	1093 OAK FAIR ST
	14	1089
	15	1085
	16	1081
	17	1077
	18	1073
	19	1069
	20	1065
	21	1061
	26	1041 BARONET DR
2	27	1029
	28	1025
	29	1021
	30	1017
	31	1013
	32	1009
4	113	11236 HEDGEMONT AVE
	114	11240

SUMMERLIN VILLAGE 20 - PARCELS E,F & G - PHASE I

Recorded in Book 121 Page 095 of Plats

MASTER SITE ADDRESS: 1030 PARK VISTA DR

Fire Department District Map Numbers:

02413-84

<u>Block</u>	<u>Lot</u>	<u>Address</u>
4	115	11244 HEDGEMONT AVE
	116	11248
	117	11304
	118	11308
	127	11328
	128	11332
	129	11336
	130	11340
	131	1088 OAK FAIR ST
	132	1084
	133	1080
	134	1076
	135	1073 ROBIN LEAF CT
	136	1077
	137	1081
	138	1085
	139	1088
	140	1084
	141	1080
	142	1076
	143	1072
	144	11325 JASPER GROVE AVE
	145	11321
	146	11317
	147	11313
	148	11309
	149	11305
	150	11301
	151	11245
	152	11241

SUMMERLIN VILLAGE 20 - PARCELS E,F & G - PHASE I

Recorded in Book 121 Page 095 of Plats

MASTER SITE ADDRESS: 1030 PARK VISTA DR

Fire Department District Map Numbers:

02413-84

<u>Block</u>	<u>Lot</u>	<u>Address</u>
4	153	11237 JASPER GROVE AVE
5	190	11236
	191	11240
	192	11244
	193	11300
	194	11308
	195	11316
	196	11324
	197	11325 STANWICK AVE
	198	11317
	199	11309
	200	11301
	201	11245
	202	11241
	203	11237
3	284	1025 AMBROSIA DR
	285	1029
	286	1033
	287	1037
	288	1041
	289	1045
	290	1049
	291	1053
	292	1057
	293	1061
	294	1065
	295	1069
	300	1040 BARONET DR
	301	1036
	302	1032

SUMMERLIN VILLAGE 20 - PARCELS E,F & G - PHASE I

Recorded in Book 121 Page 095 of Plats

MASTER SITE ADDRESS: 1030 PARK VISTA DR

Fire Department District Map Numbers:

02413-84

<u>Block</u>	<u>Lot</u>	<u>Address</u>
3	303	1028 BARONET DR
	304	1024
	305	1020
	306	1016
	307	1012
	308	1008
	A	11255 HEDGEMONT AVE
	B	1038 BARONET DR
	A	11275 HEDGEMONT AVE
	B	1067 AMBROSIA DR
	A	11299 HEDGEMONT AVE
	J	11248 W CHARLESTON BLVD

Mark Rex, Planner I



File Copy

**SUMMERLIN VILLAGE 20 - PARCELS E,F AND G - PHASE I(THIRD
AMENDMENT)
(AMENDED)**

Recorded in Book 134 Page 022 of Plats

MASTER SITE ADDRESS: 1030 PARK VISTA DR

Fire Department District Map Numbers:

02413-84 02413-94

<u>Block</u>	<u>Lot</u>	<u>Address</u>
3	296	1068 OAK FAIR ST
	297	1064
	298	1060
	299	1056

Mark Rex, Planner I



FOR REFERENCE
KEEP IN
FILE

SUMMERLIN VILLAGE 20-PARCELS E,F & G - PHASE I

Recorded in Book 121 Page 095 of Plats

MASTER SITE ADDRESS: 1030 PARK VISTA DR

Fire Department District Map Number:
02413-95

This is the REVISED ORIGINAL list. Lots 119-126 have been omitted. See the Amended Plat Summerlin Village 20 - Parcels E, F, and G - Phase 1.
Lots 22-25 have been omitted. See Second Amended Final Map of Summerlin Village 20 - Parcels E, F, and G - Phase 1

<u>Block</u>	<u>Lot</u>	<u>Address</u>
1	1	11301 HEDGEMONT AVE
	1	11299
	2	11305
	3	11309
	4	11313
	5	11317
	6	11321
	7	11325
	8	11329
	9	11333
	10	11337
	11	11341
	12	11345
	13	1093 OAK FAIR ST
	14	1089
	15	1085
	16	1081
	17	1077
	18	1073
	19	1069
	20	1065
	21	1061
	26	1041 BARONET DR
2	27	1029
	28	1025
	29	1021
	30	1017
	31	1013
	32	1009
4	113	11236 HEDGEMONT AVE

SUMMERLIN VILLAGE 20-PARCELS E,F & G - PHASE I

Recorded in Book 121 Page 095 of Plats

MASTER SITE ADDRESS: 1030 PARK VISTA DR

Fire Department District Map Number:
02413-95

This is the REVISED ORIGINAL list. Lots 119-126 have been omitted. See the Amended Plat Summerlin Village 20 - Parcels E, F, and G - Phase 1.
Lots 22-25 have been omitted. See Secand Amended Final Map of Summerlin Village 20 - Parcels E, P, and G - Phase 1

<u>Block</u>	<u>Lot</u>	<u>Address</u>
4	114	11240 HEDGEMONT AVE
	115	11244
	116	11248
	117	11304
	118	11308
	127	11328
	128	11332
	129	11336
	130	11340
	131	1088 OAK FAIR ST
	132	1084
	133	1080
	134	1076
	135	1073 ROBIN LEAF CT
	136	1077
	137	1081
	138	1085
	139	1088
	140	1084
	141	1080
	142	1076
	143	1072
	144	11325 JASPER GROVE AVE
	145	11321
	146	11317
	147	11313
	148	11309
	149	11305
	150	11301
	151	11245

SUMMERLIN VILLAGE 20-PARCELS E,F & G - PHASE I

Recorded in Book 121 Page 095 of Plats

MASTER SITE ADDRESS: 1030 PARK VISTA DR

Fire Department District Map Number:
02413-95

This is the REVISED ORIGINAL list. Lots 119-126 have been omitted. See the Amended Plat Summerlin Village 20 - Parcels E, F, and G - Phase 1.
Lots 22-25 have been omitted. See Second Amended Final Map of Summerlin Village 20 - Parcels E, F, and G - Phase 1

<u>Block</u>	<u>Lot</u>	<u>Address</u>	
4	152	11241	JASPER GROVE AVE
	153	11237	
5	190	11236	
	191	11240	
	192	11244	
	193	11300	
	194	11308	
	195	11316	
	196	11324	
	197	11325	STANWICK AVE
	198	11317	
	199	11309	
	200	11301	
	201	11245	
	202	11241	
	203	11237	
3	284	1025	AMBROSIA DR
	285	1029	
	286	1033	
	287	1037	
	288	1041	
	289	1045	
	290	1049	
	291	1053	
	292	1057	
	293	1061	
	294	1065	
	295	1069	
	295	1067	
	296	1068	OAK FAIR ST

SUMMERLIN VILLAGE 20-PARCELS E,F & G - PHASE I

Recorded in Book 121 Page 095 of Plats

MASTER SITE ADDRESS: 1030 PARK VISTA DR

Fire Department District Map Number:

02413-95

This is the REVISED ORIGINAL list. Lots 119-126 have been omitted. See the Amended Plat Summerlin Village 20 - Parcels E, F, and G - Phase 1.

Lots 22-25 have been omitted. See Second Amended Final Map of Summerlin Village 20 - Parcels E, F, and G - Phase 1

<u>Block</u>	<u>Lot</u>	<u>Address</u>
3	297	1064 OAK FAIR ST
	298	1060
	299	1056
	300	1040 BARONET DR
	301	1036
	302	1032
	303	1028
	304	1024
	305	1020
	306	1016
	307	1012
	308	1008
	A	11255 HEDGEMONT AVE
	B	1038 BARONET DR
	A	11275 HEDGEMONT AVE
	J	11248 W CHARLESTON BLVD

Greg Kapovich, Planner I



THE THIRD AMENDED PLAN OF
SUMMERLIN VILLAGE 20 - PARCELS E, F AND G - PHASE 1

RESOLUTION NO. 2007-04 AND THE BY-LAW AND THE REGULATIONS WITH RESPECT TO PARCELS E, F AND G - PHASE 1,
 AS APPROVED BY THE BOARD OF THE VILLAGE OF SUMMERLIN, CITY OF LAS VEGAS, CLAY COUNTY, NEVADA,
 AND THE BOARD OF COUNTY COMMISSIONERS,
 CLAY COUNTY, NEVADA, ARE HEREBY REPEALED AND REVOKED.

File Copy



LAND TABLE

LAND TABLE	AREA (SQ. FT.)	AREA (SQ. YD.)
1	1,000,000	113,378
2	1,000,000	113,378
3	1,000,000	113,378
4	1,000,000	113,378
5	1,000,000	113,378
6	1,000,000	113,378
7	1,000,000	113,378
8	1,000,000	113,378
9	1,000,000	113,378
10	1,000,000	113,378

CONCRETE TABLE

CONCRETE TABLE	AREA (SQ. FT.)	AREA (SQ. YD.)
1	1,000,000	113,378
2	1,000,000	113,378
3	1,000,000	113,378
4	1,000,000	113,378
5	1,000,000	113,378
6	1,000,000	113,378
7	1,000,000	113,378
8	1,000,000	113,378
9	1,000,000	113,378
10	1,000,000	113,378

LEGEND

1. ALL DIMENSIONS ARE IN FEET AND INCHES UNLESS OTHERWISE NOTED.

2. ALL DIMENSIONS ARE TO THE CENTERLINE OF THE ROAD UNLESS OTHERWISE NOTED.

3. ALL DIMENSIONS ARE TO THE CENTERLINE OF THE ROAD UNLESS OTHERWISE NOTED.

4. ALL DIMENSIONS ARE TO THE CENTERLINE OF THE ROAD UNLESS OTHERWISE NOTED.

5. ALL DIMENSIONS ARE TO THE CENTERLINE OF THE ROAD UNLESS OTHERWISE NOTED.

6. ALL DIMENSIONS ARE TO THE CENTERLINE OF THE ROAD UNLESS OTHERWISE NOTED.

7. ALL DIMENSIONS ARE TO THE CENTERLINE OF THE ROAD UNLESS OTHERWISE NOTED.

8. ALL DIMENSIONS ARE TO THE CENTERLINE OF THE ROAD UNLESS OTHERWISE NOTED.

9. ALL DIMENSIONS ARE TO THE CENTERLINE OF THE ROAD UNLESS OTHERWISE NOTED.

10. ALL DIMENSIONS ARE TO THE CENTERLINE OF THE ROAD UNLESS OTHERWISE NOTED.

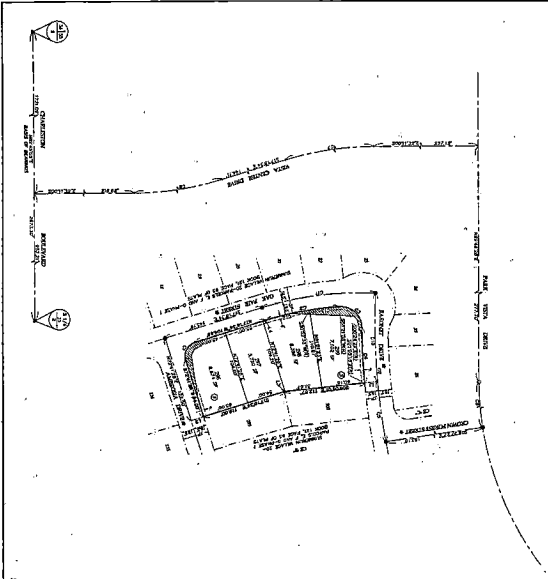

SHEET 2 OF 2

TANVEY ENGINEERING
 4445 S. JOHNS BLVD. SUITE 401
 LAS VEGAS, NV 89149
 PHONE: 702.735.1800 FAX: 702.735.1801

Summerlin Village 20- Parcels E, F, & G-Phase I (Third Amendment) File Copy

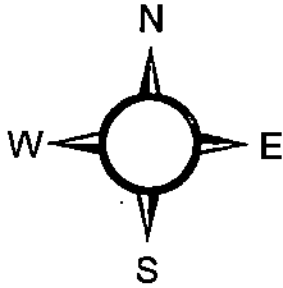

2413

© City of Las Vegas 12/19/06

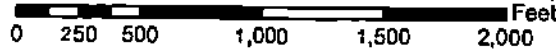

2312	2313	2314
2412	2413	2414
2512	2513	2514

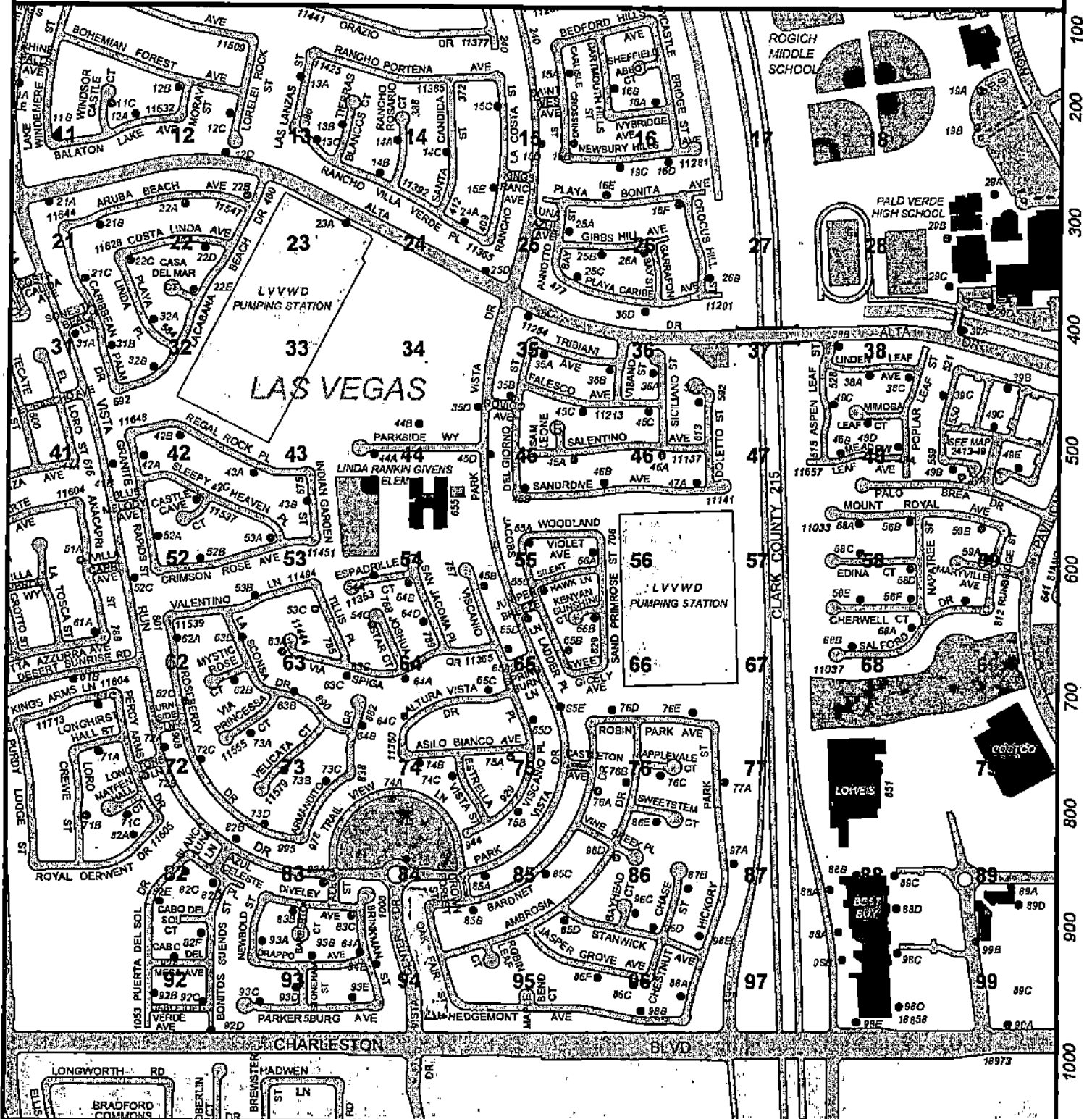

11,600

11,400

11,300

11,000

10,900

100
200
300
400
500
600
700
800
900
1000

TRANSMISSION VERIFICATION REPORT

TIME : 08/15/2008 11:34
NAME :
FAX :
TEL :
SER.# : BR0J6J530588

DATE, TIME	08/15 11:34
FAX NO./NAME	3607505
DURATION	00:00:31
PAGE(S)	06
RESULT	OK
MODE	STANDARD ECM

CITY OF
LAS VEGAS
PLANNING &
DEVELOPMENT
F A X

Friday, August 15, 2008

NO. OF PAGES: 6 (Including this sheet)

TO: Veronica Vinocur

FROM: Angie Horn
702-229-4734

PLANNING &
DEVELOPMENT



DEVELOPMENT
SERVICES CENTER

731 South Fourth Street
Las Vegas, Nevada 89101
PHONE: 702-229-6301
FAX: 702-474-0352

**SUBJECT: Address List for Summerlin Village 20 – Parcels E, F, & G –
Phase I (Revised & Third Amendment)**