

*Amended file copy*

# STAR CANYON

Recorded in Book 81 Page 29 of Plats

200 Scale Map Location: K-36-4

Fire Dept. District Map # 2414:45, 46, 47, 46

MASTER SITE ADDRESS: 10230 ALTA DR

BLOCK 1	LOT	1	10301	SUMMIT CANYON DR	E/W	PRIVATE STREET
		2	10309			
		3	10317			

BLOCK 1	LOT	4	10300	ROCKY MESA CT	E/W	PRIVATE STREET
		5	10308			
		6	10316			
		7	10324			

BLOCK 1	LOT	8	10432	SUMMIT CANYON DR	E/W	PRIVATE STREET
		9	10424			
		10	10416			
		11	10408			
		12	10400			
		13	10340			
		14	10332			
		15	10324			
		16	10316			
		17	10308			
		18	10300			

These 3 lots have been removed from this subdivision and LOT 20 has been reallocated between LOTS 19 and 21, as shown on THE AMENDED PLAT OF A PORTION OF STAR CANYON, recorded 05/17/2001

19 10232  
20 10224  
21 10216

22 10208  
23 10200  
24 10132  
25 10124  
26 10116  
27 10108  
28 10100  
29 10024  
30 10016  
31 10008  
32 10000

BLOCK 1	LOT	33	10217	STONY RIDGE DR	E/W	PRIVATE STREET
		34	10225			
		35	10233			

BLOCK 2	LOT	1	10225	SUMMIT CANYON DR	E/W	PRIVATE STREET
		2	10217			
		3	10209			
		4	10201			
		5	10141			
		6	10133			
		7	10125			
		8	10117			
		9	10109			
		10	10101			

# STAR CANYON

BLOCK 2	LOT	11	501	SPRUCE CANYON ST	N/S	PRIVATE STREET
		12	509			
		13	517			
		14	525			
BLOCK 2	LOT	15	10100	STONY RIDGE DR	E/W	PRIVATE STREET
		16	10108			
		17	10116			
		18	10124			
		19	10132			
		20	10140			
		21	10200			
		22	10208			
		23	10216			
		24	10224			
		25	10232			
Common Area	A		10421	SUMMIT CANYON DR	E/W	PRIVATE STREET
	B		10427			
	C		10403			
Common Area	E		507	MEADOW CANYON LN	N/S	PRIVATE STREET
	F		506			
	G		614			
	H		619			
	I		615			
Common Area	J	563	S	TOWN CENTER DR	N/S	PUBLIC STREET
Common Area	K	603		MEADOW CANYON LN	N/S	PRIVATE STREET
Common Area	L	10231		SUMMIT CANYON DR	E/W	PRIVATE STREET
	M	10002				
Common Area	N	10003		STONY RIDGE DR	E/W	PRIVATE STREET
Common Area	O	491	S	HUALAPAI WAY	N/S	PUBLIC STREET

ORIGINAL DATE: 9/16/1997

CITY OF LAS VEGAS  
PLANNING & DEVELOPMENT DEPARTMENT

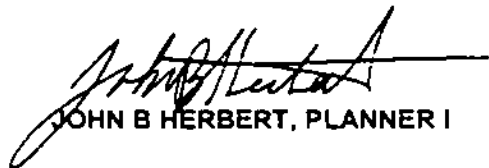
  
JOHN B HERBERT, PLANNER I

# THE AMENDED PLAT OF A PORTION OF STAR CANYON

Recorded in Book 99 Page 98 of Plats

200 Scale Map Location: K-36-4

Fire Dept. District Map # 2414:37

MASTER SITE ADDRESS: 10230 SUMMIT CANYON DR

BLOCK 1	LOT	19A	10232	SUMMIT CANYON DR	EW	PRIVATE STREET
		21A	10216			

There are no addresses on MEADOW CANYON LANE (N/S Private Street).

AMENDED DATE: 5/17/2001

CITY OF LAS VEGAS  
PLANNING & DEVELOPMENT DEPARTMENT

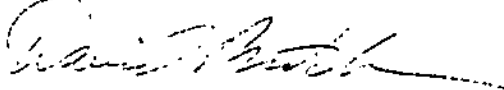

DAVID R BRATCHER, SR PLANNER

# THE AMENDED PLAT OF A PORTION OF STAR CANYON

Recorded in Book 99 Page 98 of Plats

200 Scale Map Location: K-36-4

Fire Dept. District Map # 2414:37

MASTER SITE ADDRESS: 10230 SUMMIT CANYON DR

BLOCK 1	LOT	19A	10232	SUMMIT CANYON DR	E/W	PRIVATE STREET
		21A	10216			

There are no addresses on MEADOW CANYON LANE (N/S Private Street).

AMENDED DATE: 5/17/2001

CITY OF LAS VEGAS  
PLANNING & DEVELOPMENT DEPARTMENT

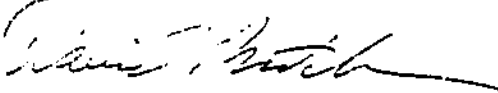

DAVID R BRATCHER, SR PLANNER

FILE COPY

THE AMENDED PLAT OF A PORTION OF

# STAR CANYON

SITUATE IN THE CITY OF LAS VEGAS, CLARK COUNTY, NEVADA, BEING A PORTION OF THE NORTHEAST ONE-QUARTER OF SECTION 36, TOWNSHIP 20 SOUTH, RANGE 59 EAST, M.D.M. MORE PARTICULARLY LOTS 19, 20 & 21 OF BLOCK 1, AS SHOWN ON THAT CERTAIN PLAT OF STAR CANYON, RECORDED IN BOOK 81 OF PLATS ON PAGE 29

**AMENDMENT NOTE:**  
THE PURPOSE OF THIS AMENDED PLAT IS TO REALLOCATE ALL OF THE LOT 20 TO BOTH LOTS 19 & 21.

**LIVE DATA TABLE**

LOT	AREA	PERCENTAGE
19	1.00	100%
20	1.00	100%
21	1.00	100%

**CURVE DATA TABLE**

STATION	CHORD BEARING	CHORD DISTANCE	ARC BEARING	ARC DISTANCE
1	N 0° 00' 00" E	100.00	0° 00' 00"	100.00
2	N 10° 00' 00" E	98.48	10° 00' 00"	98.48
3	N 20° 00' 00" E	96.96	20° 00' 00"	96.96
4	N 30° 00' 00" E	95.44	30° 00' 00"	95.44
5	N 40° 00' 00" E	93.92	40° 00' 00"	93.92
6	N 50° 00' 00" E	92.40	50° 00' 00"	92.40
7	N 60° 00' 00" E	90.88	60° 00' 00"	90.88
8	N 70° 00' 00" E	89.36	70° 00' 00"	89.36
9	N 80° 00' 00" E	87.84	80° 00' 00"	87.84
10	N 90° 00' 00" E	86.32	90° 00' 00"	86.32
11	S 0° 00' 00" E	84.80	0° 00' 00"	84.80
12	S 10° 00' 00" E	83.28	10° 00' 00"	83.28
13	S 20° 00' 00" E	81.76	20° 00' 00"	81.76
14	S 30° 00' 00" E	80.24	30° 00' 00"	80.24
15	S 40° 00' 00" E	78.72	40° 00' 00"	78.72
16	S 50° 00' 00" E	77.20	50° 00' 00"	77.20
17	S 60° 00' 00" E	75.68	60° 00' 00"	75.68
18	S 70° 00' 00" E	74.16	70° 00' 00"	74.16
19	S 80° 00' 00" E	72.64	80° 00' 00"	72.64
20	S 90° 00' 00" E	71.12	90° 00' 00"	71.12
21	S 0° 00' 00" W	69.60	0° 00' 00"	69.60
22	S 10° 00' 00" W	68.08	10° 00' 00"	68.08
23	S 20° 00' 00" W	66.56	20° 00' 00"	66.56
24	S 30° 00' 00" W	65.04	30° 00' 00"	65.04
25	S 40° 00' 00" W	63.52	40° 00' 00"	63.52
26	S 50° 00' 00" W	62.00	50° 00' 00"	62.00
27	S 60° 00' 00" W	60.48	60° 00' 00"	60.48
28	S 70° 00' 00" W	58.96	70° 00' 00"	58.96
29	S 80° 00' 00" W	57.44	80° 00' 00"	57.44
30	S 90° 00' 00" W	55.92	90° 00' 00"	55.92
31	N 0° 00' 00" W	54.40	0° 00' 00"	54.40
32	N 10° 00' 00" W	52.88	10° 00' 00"	52.88
33	N 20° 00' 00" W	51.36	20° 00' 00"	51.36
34	N 30° 00' 00" W	49.84	30° 00' 00"	49.84
35	N 40° 00' 00" W	48.32	40° 00' 00"	48.32
36	N 50° 00' 00" W	46.80	50° 00' 00"	46.80
37	N 60° 00' 00" W	45.28	60° 00' 00"	45.28
38	N 70° 00' 00" W	43.76	70° 00' 00"	43.76
39	N 80° 00' 00" W	42.24	80° 00' 00"	42.24
40	N 90° 00' 00" W	40.72	90° 00' 00"	40.72
41	N 0° 00' 00" E	39.20	0° 00' 00"	39.20
42	N 10° 00' 00" E	37.68	10° 00' 00"	37.68
43	N 20° 00' 00" E	36.16	20° 00' 00"	36.16
44	N 30° 00' 00" E	34.64	30° 00' 00"	34.64
45	N 40° 00' 00" E	33.12	40° 00' 00"	33.12
46	N 50° 00' 00" E	31.60	50° 00' 00"	31.60
47	N 60° 00' 00" E	30.08	60° 00' 00"	30.08
48	N 70° 00' 00" E	28.56	70° 00' 00"	28.56
49	N 80° 00' 00" E	27.04	80° 00' 00"	27.04
50	N 90° 00' 00" E	25.52	90° 00' 00"	25.52
51	S 0° 00' 00" E	24.00	0° 00' 00"	24.00
52	S 10° 00' 00" E	22.48	10° 00' 00"	22.48
53	S 20° 00' 00" E	20.96	20° 00' 00"	20.96
54	S 30° 00' 00" E	19.44	30° 00' 00"	19.44
55	S 40° 00' 00" E	17.92	40° 00' 00"	17.92
56	S 50° 00' 00" E	16.40	50° 00' 00"	16.40
57	S 60° 00' 00" E	14.88	60° 00' 00"	14.88
58	S 70° 00' 00" E	13.36	70° 00' 00"	13.36
59	S 80° 00' 00" E	11.84	80° 00' 00"	11.84
60	S 90° 00' 00" E	10.32	90° 00' 00"	10.32
61	N 0° 00' 00" E	8.80	0° 00' 00"	8.80
62	N 10° 00' 00" E	7.28	10° 00' 00"	7.28
63	N 20° 00' 00" E	5.76	20° 00' 00"	5.76
64	N 30° 00' 00" E	4.24	30° 00' 00"	4.24
65	N 40° 00' 00" E	2.72	40° 00' 00"	2.72
66	N 50° 00' 00" E	1.20	50° 00' 00"	1.20

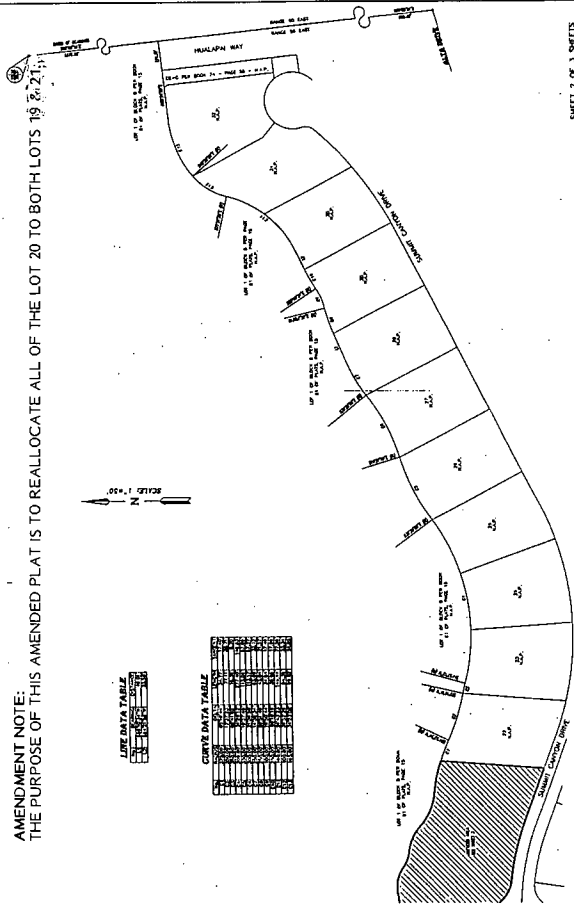
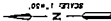



# Alpha Engineering

50 S. Jones, Suite 202  
Las Vegas, NV 89107  
(702) 877-1300  
Fax: (702) 877-0300

RECEIVED  
MAY 18 2001  
LAND DEVELOPMENT

## Letter of Transmittal

↑  
NOT

To: Darlene Reeder *Planning & Zoning* From: Kelli Galagan  
Co.: City of Las Vegas Date: May 18, 2001  
Job Name: Star Canyon Our File #: 9149-12  
Ship Via Hand Deliver  
Address: *Received 2nd @ 11:00*

### ITEMS:

- 1 Dupe mylar of the recorded amended final map for street addresses
- 2 Bond copies of the recorded amended final map for street addresses
- 1 11 x 17 copy of the recorded amended final map for street addresses

### COMMENTS:

•

DATE RECEIVED	
TIME RECEIVED	
SIGNATURE	
PRINT NAME	

Return Transmittal to:

Kelli Galagan