

LOG CABIN RANCH UNIT 7

Recorded in Book 128 Page 005 of Plats

MASTER SITE ADDRESS: 10225 N DURANGO DR

Fire Department District Map Number:

01216-39

<u>Block</u>	<u>Lot</u>	<u>Address</u>
1	1	8485 TAPPAAN LODGE AVE
	2	8465
	3	8460 CEDAR MILL FALLS CT
	4	8480
	5	8485
	6	8465
	7	8460 ROYALSTON FALLS CT
	8	8480
	9	8485
	10	8465
	11	8460 FRAZIER PARK CT
	12	8480
	13	8485
	14	8465
	15	8460 PICKET RIDGE CT
	16	8480
	17	8485
	18	8465
	19	8460 LAKE TAHOE VIEW CT
	20	8480
	21	8485
	22	8465
	23	8445
	24	8425
	25	8420
	26	8440
	27	8445 PICKET RIDGE CT
	28	8425
	29	8420
	30	8440

LOG CABIN RANCH UNIT 7

Recorded in Book 128 Page 005 of Plats

MASTER SITE ADDRESS: 10225 N DURANGO DR

Fire Department District Map Number:

01216-39

<u>Block</u>	<u>Lot</u>	<u>Address</u>
2	31	8445 FRAZIER PARK CT
	32	8425
	33	8420
	34	8440
	35	8445 ROYALSTON FALLS CT
	36	8425
	37	8420
	38	8440
	39	8445 CEDAR MILL FALLS CT
	40	8425
	41	8420
	42	8440
	43	10420 SOLITUDE SUMMIT ST

Robert Summerfield 11/30/05

Robert Summerfield, Planner I

LOG CABIN RANCH UNIT 7

Recorded in Book 128 Page 005 of Plats

MASTER SITE ADDRESS: 10225 N DURANGO DR

Fire Department District Map Number:

01216-39

<u>Block</u>	<u>Lot</u>	<u>Address</u>
1	1	8485 TAPPAAN LODGE AVE
	2	8465
	3	8460 CEDAR MILL FALLS CT
	4	8480
	5	8485
	6	8465
	7	8460 ROYALSTON FALLS CT
	8	8480
	9	8485
	10	8465
	11	8460 FRAZIER PARK CT
	12	8480
	13	8485
	14	8465
	15	8460 PICKET RIDGE CT
	16	8480
	17	8485
	18	8465
	19	8460 LAKE TAHOE VIEW CT
	20	8480
	21	8485
	22	8465
	23	8445
	24	8425
	25	8420
	26	8440
	27	8445 PICKET RIDGE CT
	28	8425
	29	8420
	30	8440

LOG CABIN RANCH UNIT 7

Recorded in Book 128 Page 005 of Plats

MASTER SITE ADDRESS: 10225 N DURANGO DR

Fire Department District Map Number:

01216-39

<u>Block</u>	<u>Lot</u>	<u>Address</u>
2	31	8445 FRAZIER PARK CT
	32	8425
	33	8420
	34	8440
	35	8445 ROYALSTON FALLS CT
	36	8425
	37	8420
	38	8440
	39	8445 CEDAR MILL FALLS CT
	40	8425
	41	8420
	42	8440
	43	10420 SOLITUDE SUMMIT ST

Robert Summerfield 11/30/05

Robert Summerfield, Planner I

LOG CABIN RANCH UNIT 7

Recorded in Book 128 Page 005 of Plats

MASTER SITE ADDRESS: 10225 N DURANGO DR

Fire Department District Map Number:

01216-39

<u>Block</u>	<u>Lot</u>	<u>Address</u>
1	1	8485 TAPPAAN LODGE AVE
	2	8465
	3	8460 CEDAR MILL FALLS CT
	4	8480
	5	8485
	6	8465
	7	8460 ROYALSTON FALLS CT
	8	8480
	9	8485
	10	8465
	11	8460 FRAZIER PARK CT
	12	8480
	13	8485
	14	8465
	15	8460 PICKET RIDGE CT
	16	8480
	17	8485
	18	8465
	19	8460 LAKE TAHOE VIEW CT
	20	8480
	21	8485
	22	8465
	23	8445
	24	8425
	25	8420
	26	8440
	27	8445 PICKET RIDGE CT
	28	8425
	29	8420
	30	8440

LOG CABIN RANCH UNIT 7

Recorded in Book 128 Page 005 of Plats

MASTER SITE ADDRESS: 10225 N DURANGO DR

Fire Department District Map Number:

01216-39

<u>Block</u>	<u>Lot</u>	<u>Address</u>
2	31	8445 FRAZIER PARK CT
	32	8425
	33	8420
	34	8440
	35	8445 ROYALSTON FALLS CT
	36	8425
	37	8420
	38	8440
	39	8445 CEDAR MILL FALLS CT
	40	8425
	41	8420
	42	8440
	43	10420 SOLITUDE SUMMIT ST

Robert Summerfield 11/30/05

Robert Summerfield, Planner I

File Copy

FINAL MAP OF LOG CABIN RANCH UNIT 7

A PLANNED DEVELOPMENT AND COMMON INTEREST COMMUNITY
BEING A SUBDIVISION OF LOT 7 OF LOG CABIN RANCH AS SHOWN BY MAP THEREON ON FILE IN BOOK 123, PAGE 98 OF PLATS
IN THE CLARK COUNTY RECORDER'S OFFICE CLARK COUNTY, NEVADA, LYING WITHIN THE EAST HALF (E1/2) OF SECTION 5,
TOWNSHIP 19 SOUTH, RANGE 80 EAST, M.D.M., CITY OF LAS VEGAS, CLARK COUNTY, NEVADA

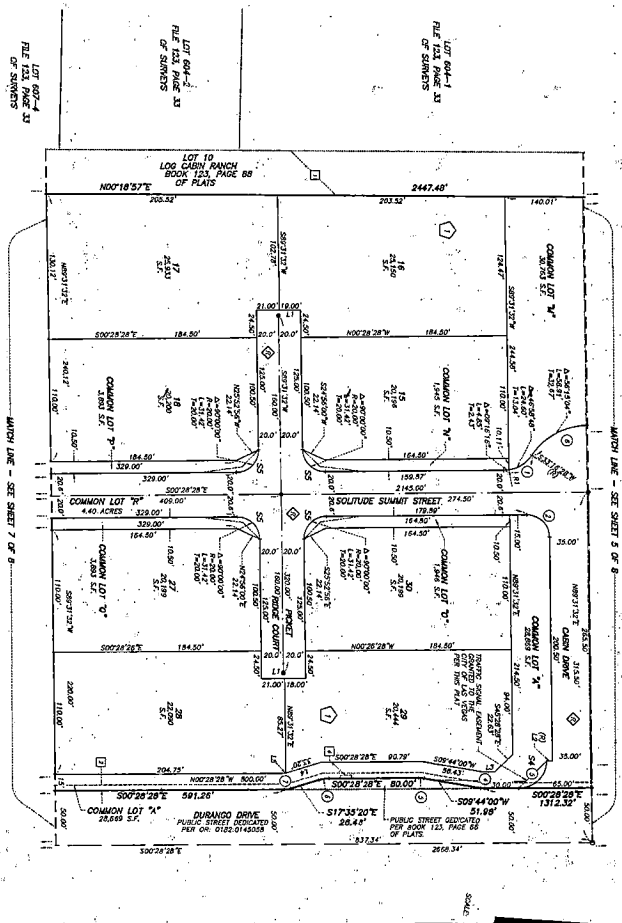

LEGEND

- SET BACK AREA AND 1'-1/2" ADJACENT TO COMMON INTEREST COMMUNITY
- LOCATION OF MONUMENT SET FOR 800' TIE INANCE OF PLATS
- ① TOTAL INTERESTING LOT 7, 43
- ② BOUNDARY
- ③ COMMON INTEREST
- ④ COMMON INTEREST
- ⑤ COMMON INTEREST
- ⑥ COMMON INTEREST
- ⑦ COMMON INTEREST
- ⑧ COMMON INTEREST
- ⑨ COMMON INTEREST
- ⑩ COMMON INTEREST
- ⑪ COMMON INTEREST
- ⑫ COMMON INTEREST
- ⑬ COMMON INTEREST
- ⑭ COMMON INTEREST
- ⑮ COMMON INTEREST
- ⑯ COMMON INTEREST
- ⑰ COMMON INTEREST
- ⑱ COMMON INTEREST
- ⑲ COMMON INTEREST
- ⑳ COMMON INTEREST
- ㉑ COMMON INTEREST
- ㉒ COMMON INTEREST
- ㉓ COMMON INTEREST
- ㉔ COMMON INTEREST
- ㉕ COMMON INTEREST
- ㉖ COMMON INTEREST
- ㉗ COMMON INTEREST
- ㉘ COMMON INTEREST
- ㉙ COMMON INTEREST
- ㉚ COMMON INTEREST
- ㉛ COMMON INTEREST
- ㉜ COMMON INTEREST
- ㉝ COMMON INTEREST
- ㉞ COMMON INTEREST
- ㉟ COMMON INTEREST
- ㊱ COMMON INTEREST
- ㊲ COMMON INTEREST
- ㊳ COMMON INTEREST
- ㊴ COMMON INTEREST
- ㊵ COMMON INTEREST
- ㊶ COMMON INTEREST
- ㊷ COMMON INTEREST
- ㊸ COMMON INTEREST
- ㊹ COMMON INTEREST
- ㊺ COMMON INTEREST
- ㊻ COMMON INTEREST
- ㊼ COMMON INTEREST
- ㊽ COMMON INTEREST
- ㊾ COMMON INTEREST
- ㊿ COMMON INTEREST

CLAS	AREA	PERCENT
1	100.00	100.00
2	100.00	100.00
3	100.00	100.00
4	100.00	100.00
5	100.00	100.00
6	100.00	100.00
7	100.00	100.00
8	100.00	100.00
9	100.00	100.00
10	100.00	100.00
11	100.00	100.00
12	100.00	100.00
13	100.00	100.00
14	100.00	100.00
15	100.00	100.00
16	100.00	100.00
17	100.00	100.00
18	100.00	100.00
19	100.00	100.00
20	100.00	100.00
21	100.00	100.00
22	100.00	100.00
23	100.00	100.00
24	100.00	100.00
25	100.00	100.00
26	100.00	100.00
27	100.00	100.00
28	100.00	100.00
29	100.00	100.00
30	100.00	100.00
31	100.00	100.00
32	100.00	100.00
33	100.00	100.00
34	100.00	100.00
35	100.00	100.00
36	100.00	100.00
37	100.00	100.00
38	100.00	100.00
39	100.00	100.00
40	100.00	100.00
41	100.00	100.00
42	100.00	100.00
43	100.00	100.00
44	100.00	100.00
45	100.00	100.00
46	100.00	100.00
47	100.00	100.00
48	100.00	100.00
49	100.00	100.00
50	100.00	100.00

CLAS	AREA	PERCENT
1	100.00	100.00
2	100.00	100.00
3	100.00	100.00
4	100.00	100.00
5	100.00	100.00
6	100.00	100.00
7	100.00	100.00
8	100.00	100.00
9	100.00	100.00
10	100.00	100.00
11	100.00	100.00
12	100.00	100.00
13	100.00	100.00
14	100.00	100.00
15	100.00	100.00
16	100.00	100.00
17	100.00	100.00
18	100.00	100.00
19	100.00	100.00
20	100.00	100.00
21	100.00	100.00
22	100.00	100.00
23	100.00	100.00
24	100.00	100.00
25	100.00	100.00
26	100.00	100.00
27	100.00	100.00
28	100.00	100.00
29	100.00	100.00
30	100.00	100.00
31	100.00	100.00
32	100.00	100.00
33	100.00	100.00
34	100.00	100.00
35	100.00	100.00
36	100.00	100.00
37	100.00	100.00
38	100.00	100.00
39	100.00	100.00
40	100.00	100.00
41	100.00	100.00
42	100.00	100.00
43	100.00	100.00
44	100.00	100.00
45	100.00	100.00
46	100.00	100.00
47	100.00	100.00
48	100.00	100.00
49	100.00	100.00
50	100.00	100.00

NOTE: ALL COMMON AREAS SHALL BE COMMON TO ALL COMMON INTEREST OWNERS AND SHALL BE SUBJECT TO THE COMMON INTEREST DEVELOPMENT ACT AND THE COMMON INTEREST DEVELOPMENT REGULATIONS. THE COMMON AREAS SHALL BE SUBJECT TO THE COMMON INTEREST DEVELOPMENT ACT AND THE COMMON INTEREST DEVELOPMENT REGULATIONS. THE COMMON AREAS SHALL BE SUBJECT TO THE COMMON INTEREST DEVELOPMENT ACT AND THE COMMON INTEREST DEVELOPMENT REGULATIONS.

NOTE: THE COMMON AREAS SHALL BE SUBJECT TO THE COMMON INTEREST DEVELOPMENT ACT AND THE COMMON INTEREST DEVELOPMENT REGULATIONS. THE COMMON AREAS SHALL BE SUBJECT TO THE COMMON INTEREST DEVELOPMENT ACT AND THE COMMON INTEREST DEVELOPMENT REGULATIONS. THE COMMON AREAS SHALL BE SUBJECT TO THE COMMON INTEREST DEVELOPMENT ACT AND THE COMMON INTEREST DEVELOPMENT REGULATIONS.

