

8✓

City of Las Vegas
Department of Planning
Development Services Center
333 North Rancho Drive, 3rd Floor
Las Vegas, Nevada 89106

PRSR
FIRST CLASS MAIL
U.S. Postage
PAID
Las Vegas, NV
Permit No. 1630

Return Service Requested
Official Notice of Public Hearing

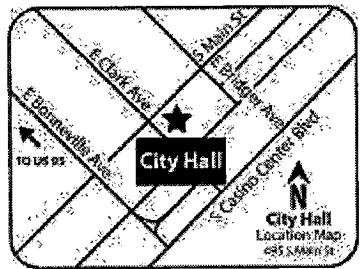

If you wish to file your protest or support on this request, check the appropriate box below and return this card in an envelope with postage to the Department of Planning at the address listed above, fax this side of this card to (702) 464-7499. If you would like to contact your Council Representative, please call (702) 229-6405.

I SUPPORT
this Request

I OPPOSE
this Request

Please use available blank space on card for your comments.

VAR-64652 [PRJ-64587]

Special Planning Commission Meeting of 8/2/2016

8✓

Application Information

VAR-64652 - VARIANCE - PUBLIC HEARING - APPLICANT/OWNER: SHARI L. AND JEFFREY L. YOUNG -
For possible action on a request for a Variance TO ALLOW A NINE-FOOT CORNER SIDE YARD SETBACK FOR A PROPOSED 144 SQUARE-FOOT ACCESSORY STRUCTURE (CLASS II) [SHED] WITH ATTACHED PATIO COVER WHERE 15 FEET IS REQUIRED AND TO ALLOW ZERO-FOOT DISTANCE SEPARATION FROM THE PRIMARY DWELLING WHERE SIX FEET IS REQUIRED on 0.21 acres at 6228 Old Tradition Street (APN 125-26-512-022), R-PD3 (Residential Planned Development - 3 Units Per Acre) Zone, Ward 6 (Ross) [PRJ-64587].

Application Location

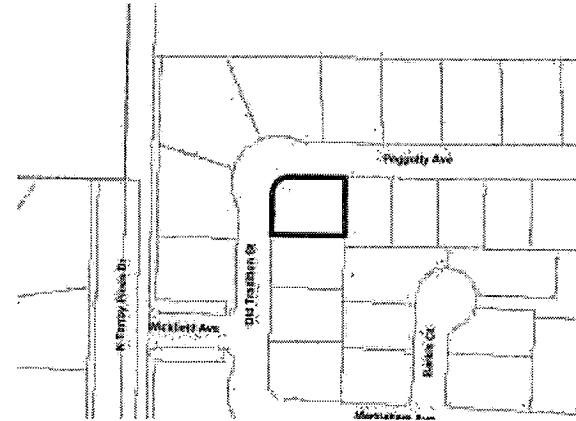

The proposed project may not pertain to the entire highlighted project site.

Public Hearing Information

Meeting: Special Planning Commission
Date: *August 2, 2016*
Time: 6:00 P.M.
Location: City Council Chambers
495 South Main Street, 2nd Floor
Las Vegas, Nevada 89101

Any and all interested persons may appear before the City Planning Commission either in person or by representative and object to or express approval of this request; or may, prior to this meeting, file a written objection thereto or approval thereof with the Department of Planning, Development Services Center, 333 North Rancho Drive, 3rd Floor, Las Vegas, Nevada 89106. Final Action on General Plan Amendments and Rezonings will be determined by the City Council. Other public hearing items may be deemed Final Action by the Planning Commission or forwarded to the City Council. The date of the City Council meeting, if applicable, will be announced at the Planning Commission meeting after the discussion of the item. For further information, including the full staff report, please call (702) 229-6301 (TTY 7-1-1) or go to <http://www.lasvegasnevada.gov>. Note that postcards and comments received after an agenda posts will not be reflected online until after the meeting; however, the comments are made available to the members of the governing body for their consideration prior to the meeting.

5.1

Report of All Selected Parcels

Case Number:

VAR-64652

Printed On: Thu: May 26, 2016

<u>Owner</u>	<u>Address</u>	<u>Parcel Numbe</u>
3124 HARTLEY COVE AVE TRUST	MY LITTLE UGLIES SP TRS 6250 W AZURE DR LAS VEGAS NV 89130-7295	12526511008
ALEX CATHERINE	6237 MARKLEHAM AVE LAS VEGAS NV 89130-7288	12526511010
AMBOS ROBERT A	OERKE-AMBOS BARBARA J 6425 ORTO BOTANICO CT LAS VEGAS NV 89131-3149	12523812001
AMERICAN GENERAL BUSINESS TRUST	CURD JARRETT I TRS 6133 SKOKIE CT LAS VEGAS NV 89130-1382	12526611012
ATIMALALA TALALELEIMONI & T A	6361 ORTO VASO AVE LAS VEGAS NV 89131	12523813009
AZURE & TORREY PINES 24 L L C	8485 W SUNSET RD #204 LAS VEGAS NV 89113	12526203004
AZURE & TORREY PINES 24 L L C	8485 W SUNSET RD #204 LAS VEGAS NV 89113	12526203003
BAKER JEFFREY B	6240 PEGGOTTY AVE LAS VEGAS NV 89130-1312	12526512012
BALAO MARY L	6133 CRAFTSBURY CT LAS VEGAS NV 89130-1385	12526611020
BAUTISTA RAMON H & LIZA T	6329 PEGGOTTY AVE LAS VEGAS NV 89130-1313	12526512021
BECK FAMILY TRUST	BECK ROBERT W & YVETTE E TRS 6221 BARKIS CT LAS VEGAS NV 89130-1349	12526512027
BEEMAN DAVID J & LYNDA F TRUST	BEEMAN DAVID J & LYNDA F TRS 6125 THORNDIKE CT LAS VEGAS NV 89130-1383	12526611002
BEENE KENNETH	LOWE-BEENE MICHEYLLE 6132 THORNDIKE CT LAS VEGAS NV 89130	12526611005
BENNETT BRENDA D & MICHAEL L	6220 WATERLEAF CT LAS VEGAS NV 89130	12526511034
BORIS NORMAN A & FELICIA J	6432 AMERICAN EAGLE AVE LAS VEGAS NV 89131	12523411013
BOUIE HARRY A	6325 HAWTHORNWOODS AVE LAS VEGAS NV 89130-1389	12526611071
BRONSTON LORIN A & SHANNON S	6232 PEGGOTTY AVE LAS VEGAS NV 89130-1312	12526511046
BROOKS ROBERT O	6407 CONVINTO ST LAS VEGAS NV 89131	12523813008
BROOKS SUSAN & CONROE JR REV TR	6209 NEWKIRK CT LAS VEGAS NV 89130-1417	12526110013
BUDDING LISA R	6225 WATERLEAF CT LAS VEGAS NV 89130-1301	12526511036
BUONAUGURIO JOHN C	6451 CONVINTO ST LAS VEGAS NV 89131	12523813005
C A H 2015-1 BORROWER L L C	8665 E HARTFORD DR #200 SCOTTSDALE AZ 85255	12526512013
CAREY JAMES R & MARCELLA L	6213 MUIRLANDS CT LAS VEGAS NV 89130-1418	12526110025
CASEY LORETTA A	1617 CARVER ST REDONDO BEACH CA 90278-2817	12526512016
CASSIDY LACI ANN	HECKENLAIBLE MICHAEL A 6321 HAWTHORN WOODS AVE LAS VEGAS NV 89130	12526611070
CHAVEZ SERGIO A & IRMA G	6124 CRAFTSBURY CT LAS VEGAS NV 89130-1385	12526611023
CISSELL C J JR & J L REV LIV TR	CISSELL CALVIN J JR & JEANNE TRS 6325 MARKLEHAM AVE LAS VEGAS NV 89130-7289	12526512042
COLA WESLEY & JOHNNIE RUTH B	6129 CRAFTSBURY CT LAS VEGAS NV 89130	12526611019
CONLEY SHEPHANIE S	6212 MUIRLAND CT LAS VEGAS NV 89130-1418	12526110031
CORDERO CAROLINA E & JILL T	6125 CRAFTSBURY CT LAS VEGAS NV 89130-1385	12526611018
COUNTY OF CLARK(PUBLIC WORKS)	500 S GRAND CENTRAL PKWY LAS VEGAS NV 89155	12526102001
COUNTY OF CLARK(PUBLIC WORKS)	500 S GRAND CENTRAL PKWY LAS VEGAS NV 89155	12526501006

8✓

Report of All Selected Parcels**Case Number:**

VAR-64652

Printed On: Thu: May 26, 2016

<u>Owner</u>	<u>Address</u>	<u>Parcel Number</u>
CUMMINGS NYCOLE	6259 ORTO VASO AVE LAS VEGAS NV 89131-3148	12523812043
CUZELA SAM P & KATHY P	6301 PEGGOTTY AVE LAS VEGAS NV 89130-1312	12526512014
D S F R NV HOLDINGS L L C	909 N SEPULVEDA BLVD #840 EL SEGUNDO CA 90245	12526512052
DAHLIN PETRUS C & CHERYL L	6221 OLD TRADITION ST LAS VEGAS NV 89130-1348	12526512001
DALTON HEATHER MARIE & KENNETH C	6435 AMERICAN EAGLE AVE LAS VEGAS NV 89131	12523411008
DEAN INGRID B	6329 HAWTHORN WOODS LAS VEGAS NV 89130-1389	12526611072
DERBY SHANE H & VALERIE K	6347 ORTO VASO AVE LAS VEGAS NV 89131	12523813010
DHILLON AMANDEEP K	6291 ORTO VASO AVE LAS VEGAS NV 89131	12523812045
DIAZ-PEDROZA HECTOR A	HERVERT LETICIA VITA 6128 THORNDIKE CT LAS VEGAS NV 89130-1383	12526611006
DICIAULA FAMILY TRUST	6208 NEWKIRK CT LAS VEGAS NV 89130-1417	12526110021
DITTMANN RANDALL	NELSON-DITTMANN CATHERINE 6213 NEWKIRK CT LAS VEGAS NV 89130	12526110014
DOYLE JOHNNY E & JENNIFER A	6121 SKOKIE CT LAS VEGAS NV 89130	12526611009
DUJMOVIC THOMAS F	6225 PEGGOTTY AVE LAS VEGAS NV 89130-1312	12526511042
DUNTON KENNETH V & ANA G	6445 FOSCO CT LAS VEGAS NV 89131	12523813018
EAGLES ANDRE & ANQUIONETTA	6330 W AZURE DR LAS VEGAS NV 89130-7287	12526512051
EAKIN RAYMOND JR	CICE-EAKIN DENISE R 6332 PEGGOTTY AVE LAS VEGAS NV 89130-1313	12526512004
ELLSWORTH FAMILY PROTECTION TR	ELLSWORTH DAIN E & LISA A TRS 6221 NEWKIRK CT LAS VEGAS NV 89130-1417	12526110016
ERICKSON BRET & JENNIFER TRUST	ERICKSON BRET C & JENNIFER K TRS 6329 MARKLEHAM AVE LAS VEGAS NV 89130-7289	12526512043
FARNSWORTH DEBORAH CHRISTINE REV	FARNSWORTH DEBORAH CHRISTINE TRS 6440 CREST ESTATES ST LAS VEGAS NV 89131	12523411012
FARONEA SANTO A	6129 SKOKIE CT LAS VEGAS NV 89130-1382	12526611011
FAUTIN DALLAS M & JUDY M	6304 PEGGOTTY AVE LAS VEGAS NV 89130-1312	12526512011
FELICIANO FELIX & RUTH	6230 W AZURE DR LAS VEGAS NV 89130-7273	12526511006
FENNEL PETER JAY JR & TINA	6220 MUIRLANDS CT LAS VEGAS NV 89130-1418	12526110029
FOSTER ROBERT B	6224 WATERLEAF CT LAS VEGAS NV 89130-1301	12526511035
FRANCISCO BRENAN A	HERNANDEZ-FRANCISCO GINA 9373 FORT BAYARD AVE LAS VEGAS NV 89178	12526510022
FREZE DANIEL & GARY	2955 MONTEREY RD SAN MARINO CA 91108-1735	12526110027
FRIDLEY BARRY & TAMMY	6435 CONVINTO ST LAS VEGAS NV 89131	12523813006
FRIEDEN ROBERT H & MARYLYN R	6328 PEGGOTTY AVE LAS VEGAS NV 89130-1313	12526512005
GAMMAGE MICHAEL	MARQUEZ MARGARITA 6216 WATERLEAF CT LAS VEGAS NV 89130-1301	12526511033
GARCIA NATHAN & NICOLE REVOCABLE	GARCIA NATHAN J & NICOLE C TRS 6340 W AZURE DR LAS VEGAS NV 89130	12526512050
GAYLES ANTHONY E	16605 HAMPTON CT CERRITOS CA 90703-1155	12526511014
GILES JENNIFER D	6125 SKOKIE CT LAS VEGAS NV 89130-1382	12526611010

Report of All Selected ParcelsCase Number:

VAR-64652

Printed On: Thu: May 26, 2016

<u>Owner</u>	<u>Address</u>	<u>Parcel Number</u>
GLOVER JEFFREY L & MALGORZATA I	6321 MARKLEHAM AVE LAS VEGAS NV 89130-7289	12526512041
GOFF ALAN D & DONNA P FAMILY TRU	GOFF ALAN D & DONNA P TRS 6313 PEGGOTTY AVE LAS VEGAS NV 89130-1313	12526512017
GOLDSWORTHY MARIA RUTH	HERNANDEZ MONICA 214 GREENVIEW DR DALY CITY ca 94014	12526512024
GOODE TRACY L	SHOWERS-GOODE SHADRA D 6308 PEGGOTTY AVE LAS VEGAS NV 89130-1313	12526512010
GREYSTONE NEVADA L L C	2490 PASEO VERDE PKWY #120 HENDERSON NV 89074-7121	12523411021
GREYSTONE NEVADA L L C	2490 PASEO VERDE PKWY #120 HENDERSON NV 89074-7121	12523411018
GREYSTONE NEVADA L L C	2490 PASEO VERDE PKWY #120 HENDERSON NV 89074-7121	12523411020
GRINDLEY JOSEPH A	HEIST SUSAN L 6312 MARKLEHAM AVE LAS VEGAS NV 89130-7289	12526512032
GROVER STEPHEN C & MARGARET S	6208 MUIRLANDS CT LAS VEGAS NV 89130-1418	12526110032
HALL TERRENCE & COLBURN-HALL VIC	COLBURN-HALL VICTORIA TRS 6305 ORTO VASO AVE LAS VEGAS NV 89131	12523813013
HAMILTON CLIFFORD L JR	6430 CREST ESTATES ST LAS VEGAS NV 89131	12523411011
HAMMONS STEPHEN F & SHERRY L	6120 THORNDIKE CT LAS VEGAS NV 89130	12526611008
HANNIFIN BONNIE D	6419 CONVINTO ST LAS VEGAS NV 89131	12523813007
HANSON JEFFREY C & FLORENCE R	6459 AMERICAN EAGLE AVE LAS VEGAS NV 89131	12523412030
HARDING PAULA Y	PELTZER TAMMY 6360 W AZURE DR LAS VEGAS NV 89130-7287	12526512048
HARRIS LA & BARBARA A	6233 PEGGOTTY AVE LAS VEGAS NV 89130-1312	12526511040
HENDERSON TIMOTHY & ANITA	6204 MUIRLANDS CT LAS VEGAS NV 89130-1418	12526110033
HIDDEN CANYON ESTATES H O A	1140 N TOWN CENTER DR #350 LAS VEGAS NV 89144-0501	12523813038
HILLIS DOUGLAS J & DIANA L	6221 WATERLEAF CT LAS VEGAS NV 89130-1301	12526511037
HIPPERT SCOTT W & BARBARA J	6300 MARKLEHAM AVE LAS VEGAS NV 89130	12526512035
HOKANSON MARIANN & DANIEL	1405 4TH AVE N FARGO ND 58102-4233	12526512046
HONAKER RICKY L	6220 BARKIS CT LAS VEGAS NV 89130-1349	12526512030
HOSÉIN CHRISTOPHER H & JEAN	6216 NEWKIRK CT LAS VEGAS NV 89130-1417	12526110019
HUGHES RICHARD & JOYCE FAMILY TR	HUGHES RICHARD R & JOYCE L TRS 6209 MUIRLAND CT LAS VEGAS NV 89130-1418	12526110024
J M N HOLDINGS L L C	6204 NEWKIRK CT LAS VEGAS NV 89130-1417	12526110022
JENSEN NGUYEN N & NANCY N	6237 PEGGOTTY AVE LAS VEGAS NV 89130-1312	12526511039
JEWELL TED D & MARLYS K JT LV TR	JEWELL TED D & MARLYS K TRS 6424 FOSCO CT LAS VEGAS NV 89131-3154	12523813014
JONES DEVIN C & MICHELLE M	6220 NEWKIRK CT LAS VEGAS NV 89130-1417	12526110018
KALASHIAN MELANIE NADONZA	6128 CRAFTSBURY CT LAS VEGAS NV 89130	12526611022
KASSMIR REDENTURA C & SCOTT W	3055 N RED MOUNTAIN #82 MESA AZ 85207	12523813015
KEATHLEY LOUISE	5113 ROSE MOSS ST NORTH LAS VEGAS NV 89031	12526110023
KENYON JESSIE J & MELLISSA B	6471 AMERICAN EAGLE AVE LAS VEGAS NV 89131	12523412029

Report of All Selected Parcels**Case Number:**

VAR-64652

Printed On: Thu: May 26, 2016

<u>Owner</u>	<u>Address</u>	<u>Parcel Numbe</u>
KOELLER RANDY W & LADONNA J	6450 CONVINTO ST LAS VEGAS NV 89131	12523813021
LAI FRANK F & LO GRACE Y REV TR	LAI FRANK FENSHYON TRS 6225 TRADDLES ST LAS VEGAS NV 89130-1311	12526511030
LAWRENCE FAMILY TRUST	LAWRENCE MIKE & DONNA TRS 6321 PEGGOTTY AVE LAS VEGAS NV 89130-1313	12526512019
LEWIS BRADLEY A & MICHELLE	6225 OLD TRADITION LAS VEGAS NV 89130-1348	12526512002
LOCK-LEE L L C	4703 HEARTSTONE CIR LAS VEGAS NV 89129	12526511041
LOMIBAO AIDA A	6225 MARKLEHAM AVE LAS VEGAS NV 89130-7288	12526511013
LUPO MATHEW D & CASSANDRA	6336 PEGGOTTY AVE LAS VEGAS NV 89130-1313	12526512003
MADRID GREGORIO & MARCELA	6317 HAWTHORN WOODS AVE LAS VEGAS NV 89130-1389	12526611069
MANAS NEIL	BENNETT-MANAS BROOKE 6370 W AZURE DR LAS VEGAS NV 89130-7287	12526512047
MARNELL NEDRA	6333 ORTO VASO AVE LAS VEGAS NV 89131	12523813011
MARTIN FAMILY TRUST	MARTIN JOHN V & JOYCE D TRS 6217 MUIRLANDS CT LAS VEGAS NV 89130-1418	12526110026
MARTIN FAMILY TRUST	MARTIN LOVIE R & GWENDOLYN G TRS 6216 OLD TRADITION ST LAS VEGAS NV 89130-1348	12526512025
MCLARRY OITLIA C 1998 TRUST	MCLARRY OTILIA C TRS 7330 N RAINBOW BLVD LAS VEGAS NV 89131-2422	12526611027
MILLER ROSS K & NICOLE M	6410 CREST ESTATES ST LAS VEGAS NV 89131	12523411009
MISHEL DENNIS & JANICE	6233 MARKLEHAM AVE LAS VEGAS NV 89130-7288	12526511011
MOLINA CHARLES & DAISY G	6224 NEWKIRK CT LAS VEGAS NV 89130-1417	12526110017
MORGAN HARLEY	6228 PEGGOTTY AVE LAS VEGAS NV 89130-1312	12526511045
MORLEY JENNIFER	6221 TRADDLES ST LAS VEGAS NV 89130-1311	12526511031
MY GLOBAL VILLAGE L L C	6085 W TWAIN #203 LAS VEGAS NV 89103	12526511015
NAVARRO ROBERT & LOWANA	6132 SKOKIE CT LAS VEGAS NV 89130-1382	12526611013
NGUYEN SHAWN & JENNIFER	6133 BRAESIDE CT LAS VEGAS NV 89130-1384	12526611028
NICOLAS SIEGFREDO C & ZENAIDA S	131 CLAY HILL RD STAMFORD CT 06905-1730	12526512009
NICOSIA KATRINA	6229 MARKLEHAM AVE LAS VEGAS NV 89130-7288	12526511012
NIGHTINGALE KRIS L	6300 W AZURE LAS VEGAS NV 89130-7287	12526512054
NITTO MICHAEL A & CAROLINE S	6333 HAWTHORN WOODS AVE LAS VEGAS NV 89130-1389	12526611073
NOWAK ARKADIUSZ	3245 MUSTANG ST LAS VEGAS NV 89108	12526611076
NUNEZ MARIVELLE REVOCABLE LIV TR	6120 SKOKIE CT LAS VEGAS NV 89130	12526611016
NV EAGLES L L C	180 NEWPORT CENTER DR #230 NEWPORT BEACH CA 92660	12526110015
OAK FOREST L L C	2304 LOSEE RD NORTH LAS VEGAS NV 89030-4108	12526611007
OAK FOREST L L C	2304 LOSEE RD NORTH LAS VEGAS NV 89030	12526611014
ORTIZ FEDERICO	GONZALEZ-DEORTIZ MARIA M 6216 MUIRLANDS CT LAS VEGAS NV 89130	12526110030
PAIALII NIELSON MAUGA LIVING TRU	PAIALII NIELSON MAUGA & SHELLY E 6304 MARKLEHAM AVE LAS VEGAS NV 89130-7288	12526512034

Report of All Selected Parcels**Case Number:**

VAR-64652

Printed On: Thu: May 26, 2016

<u>Owner</u>	<u>Address</u>	<u>Parcel Number</u>
PALETTA VALERIE	6305 PEGGOTTY AVE LAS VEGAS NV 89130-1312	12526512015
PAULUCCI OMAR M & ALICIA G	6217 WATERLEAF CT LAS VEGAS NV 89130-1301	12526511038
PAYNE RICHARD STEVEN & NANCY LEE	6275 ORTOVASO AVE LAS VEGAS NV 89131-3148	12523812044
PEEL CONRAD W	6337 MARKELHAM AVE LAS VEGAS NV 89130-7289	12526512045
PILOTTE SANDRA	JOVAIN MARIE 6124 SKOKIE CT LAS VEGAS NV 89130	12526611015
PINE L V PROPERTY L L C	1709 SILVERPINE DR NORTHBROOK IL 60062	12526512040
PINE LV PROPERTY L L C	1709 SILVER PINE DR NORTHBROOK IL 60062-5133	12526512028
PINE LV PROPERTY L L C	1709 SILVERPINE DR NORTHBROOK IL 60062-5133	12526512036
PRESCOTT ARLEN & CERLA	6333 MARKLEHAM ST LAS VEGAS NV 89130-7289	12526512044
PRICER JAMES & CHANNA	6350 W AZURE DR LAS VEGAS NV 89130-7287	12526512049
RED ROCK 55 L L C	8337 W SUNSET RD #150 LAS VEGAS NV 89113	12526611003
REED HERBERT TRUST	REED HERBERT LEE TRS 6423 FOSCO CT LAS VEGAS NV 89131	12523813019
REINARZ KARL & ROBIN	6216 BARKIS CT LAS VEGAS NV 89130-1349	12526512031
ROSS CHERYL	6428 CONVINTO ST LAS VEGAS NV 89131	12523813020
RUSSO CHRISTOPHER	6420 CREST ESTATES ST LAS VEGAS NV 89131	12523411010
RYAN ALEX TRUST	MAHER MARIE B TRUST 6243 ORTO VASO AVE LAS VEGAS NV 89131-3148	12523812042
SANDOVAL RAMIRO & NORMA	6217 TRADDLES ST LAS VEGAS NV 89130-1311	12526511032
SCHEPPARD JAMES A & JULIE A	6319 ORTO VASO AVE LAS VEGAS NV 89131	12523813012
SCHILDER DANIEL W & SUSAN M	6217 BARKIS CT LAS VEGAS NV 89130-1349	12526512026
SEALS FAMILY TRUST	SEALS JOCK A & ERLITA M TRS 8293 E NORFOLK AVE ORANGE CA 92867	12526512037
SEEKINGS AMBER R & DAVID M	6308 MARKLEHAM AVE LAS VEGAS NV 89130	12526512033
SHAW RICHARD M & CAROLE A REV TR	SHAW CAROLE A TRS 6224 PEGGOTTY AVE LAS VEGAS NV 89130-1312	12526511044
SHIPTON ERIC P & JACKIE M	6224 OLD TRADITION ST LAS VEGAS NV 89130-1348	12526512023
SHUMAN DONALD	6121 CRAFTSBURY CT LAS VEGAS NV 89130-1385	12526611017
SIBILIA DAVID	6221 PEGGOTTY AVE LAS VEGAS NV 89130	12526511043
SMITH DENA	6325 PEGGOTTY AVE LAS VEGAS NV 89130-1313	12526512020
SMITH RONNIE & SHARON L	6260 W AZURE DR LAS VEGAS NV 89130	12526511009
SMITH WATSON L SR & WATSON L JR	6128 BRAESIDE CT LAS VEGAS NV 89130-1384	12526611030
SPINA SHERRY A	THOMPSON JEFFREY L 6341 HAWTHORN WOODS AVE LAS VEGAS NV 89130-1389	12526611075
STEVENS DON B & CAROLINA F	6224 MUIRLANDS CT LAS VEGAS NV 89130-1418	12526110028
STINSON KIRK A	6132 CRAFTSBURY CT LAS VEGAS NV 89130-1385	12526611021
TAIT JAMES E & CHRISTINE S	6310 W AZURE DR LAS VEGAS NV 89130-7287	12526512053

Report of All Selected Parcels**Case Number:**

VAR-64652

Printed On: Thu: May 26, 2016

<u>Owner</u>	<u>Address</u>	<u>Parcel Number</u>
TALIAFERRO ROBERT LEE & JANET L	6125 BRAESIDE CT LAS VEGAS NV 89130	12526611026
TANG NIANJUN	7512 VIA SIGNORELLI ST LAS VEGAS NV 89131-0125	12526611024
TAYLOR FAMILY TRUST	TAYLOR DAVID I & RUTH I TRS 6537 BANNOCK WY LAS VEGAS NV 89107-3314	12526512006
TETREAUULT DANIEL C & MARIA A	6349 HAWTHORNE WOODS AVE LAS VEGAS NV 89130-1389	12526611077
U S HOME CORPORATION	2490 PASEO VERDE PKWY #120 HENDERSON NV 89074-7121	12526512055
UCHE C & ADEKUNLE F A REV LIV TR	UCHE CHUKWUDUM TRS 6121 BRAESIDE CT LAS VEGAS NV 89130-1384	12526611025
VALIGURA FRED & STEPHANIE	6240 W AZURE DR LAS VEGAS NV 89130-7273	12526511007
WEEKS JASON D & JESSICA R	6133 THORNDIKE CT LAS VEGAS NV 89130-1383	12526611004
WETZEL WILLIAM & AMY	6320 PEGGOTTY AVE LAS VEGAS NV 89130-1313	12526512007
WILLIAMS EDWARD & VALINDA	6212 NEWKIRK CT LAS VEGAS NV 89130-1417	12526110020
WOLFE DANIEL J & SASHY M	6313 MARKLEHAM AVE LAS VEGAS NV 89130-7289	12526512039
WOOTEN ROBERT LEE & ADRIENNE DEL	6447 AMERICAN EAGLE AVE LAS VEGAS NV 89131	12523411007
YOUNG SHARI L & JEFFREY L	6228 OLD TRADITION ST LAS VEGAS NV 89130	12526512022
ZABELNY LIVING TRUST	ZABELNY WILLIAM M & CANDACE TRS 6121 THORNDIKE CT LAS VEGAS NV 89130-1383	12526611001
ZEIMET JAMES D & LINDA G	BEEBE MICHAEL C 6400 BULLRING LAS VEGAS NV 89130-1412	12526203008