

City of Las Vegas
Department of Planning
Development Services Center
333 North Rancho Drive, 3rd Floor
Las Vegas, Nevada 89106

PSRT STD
U.S. Postage
PAID
Las Vegas, NV
Permit No. 1630

Return Service Requested
Official Notice of Public Hearing

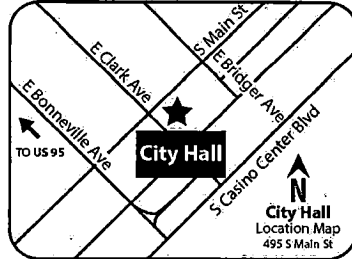

If you wish to file your protest or support on this request, check the appropriate box below and return this card in an envelope with postage to the Department of Planning at the address listed above, fax this side of this card to (702) 464-7499. If you would like to contact your Council Representative, please call (702) 229-6405.

I SUPPORT
this Request

I OPPOSE
this Request

Please use available blank space on card for your comments.

GPA-64853 & ZON-64854 [PRJ-64731]

Special Planning Commission Meeting of 8/2/2016

Application Information

GPA-64853 - GENERAL PLAN AMENDMENT - PUBLIC HEARING - APPLICANT/OWNER: DOUBLE DOUBLE, LLC
- For possible action on a request for a General Plan Amendment FROM: DR (DESERT RURAL DENSITY RESIDENTIAL) TO: L (LOW DENSITY RESIDENTIAL) on 4.49 acres on the south side of Centennial Parkway, 275 feet west of Fort Apache Road (APN 125-30-502-009), Ward 6 (Ross) [PRJ-64731].

ZON-64854 - REZONING RELATED TO GPA-64853 - PUBLIC HEARING - APPLICANT/OWNER: DOUBLE DOUBLE, LLC
- For possible action on a request for a Rezoning FROM: R-E (RESIDENCE ESTATES) TO: R-1 (SINGLE FAMILY RESIDENTIAL) on 4.49 acres on the south side of Centennial Parkway, 275 feet west of Fort Apache Road (APN 125-30-502-009), Ward 6 (Ross) [PRJ-64731].

Application Location

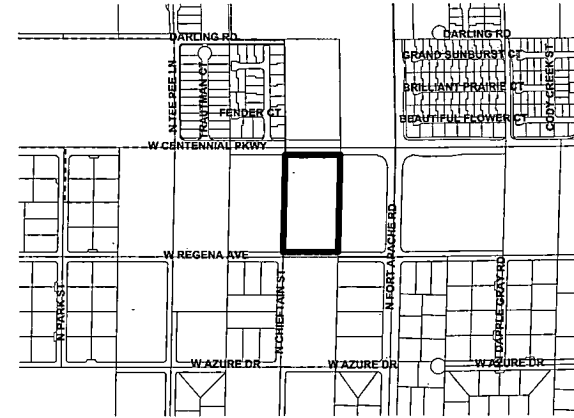

The proposed project may not pertain to the entire highlighted project site.

Public Hearing Information

Meeting: Special Planning Commission
Date: *August 2, 2016*
Time: 6:00 P.M.
Location: City Council Chambers
495 South Main Street, 2nd Floor
Las Vegas, Nevada 89101

Any and all interested persons may appear before the City Planning Commission either in person or by representative and object to or express approval of this request; or may, prior to this meeting, file a written objection thereto or approval thereof with the Department of Planning, Development Services Center, 333 North Rancho Drive, 3rd Floor, Las Vegas, Nevada 89106. Final Action on General Plan Amendments and Rezonings will be determined by the City Council. Other public hearing items may be deemed Final Action by the Planning Commission or forwarded to the City Council. The date of the City Council meeting, if applicable, will be announced at the Planning Commission meeting after the discussion of the item. For further information, including the full staff report, please call (702) 229-6301 (TTY 7-1-1) or go to <http://www.lasvegasnevada.gov>. Note that postcards and comments received after an agenda posts will not be reflected online until after the meeting; however, the comments are made available to the members of the governing body for their consideration prior to the meeting.

5

Report of All Selected Parcels

Case Number:

GPA-64853 & ZON-64854

Printed On: Tue: June 7, 2016

<u>Owner</u>	<u>Address</u>	<u>Parcel Numbe</u>
4 H 4 R PROPERTIES L L C	30601 AGOURA RD #200 AGOURA HILLS CA 91301	12520410178
AEGERTER SHELBY	9170 GRAND SUNBURST CT LAS VEGAS NV 89149-3267	12520410211
AGOPIAN TRACEY	9322 TANGO MOON CT LAS VEGAS NV 89149-0508	12519810011
AIR PACIFIC INSTRUMENTS RTMT TR	12921 RAMONA BLVD #E IRWINDALE CA 91706-3749	12520410185
ALLURE PEBBLE L L C	1512 RIDGE POINT DR BOUNTIFUL UT 84010	12520410160
AMPARANO KENNETH J	6416 TRAUTMAN CT LAS VEGAS NV 89149	12519811021
ANDERSON CHRISTOPHER L	9171 GRAND SUNBURST CT LAS VEGAS NV 89149-3267	12520410202
ANDERSON CRYSTAL L	9191 BEAUTIFUL FLOWER CT LAS VEGAS NV 89149-3260	12520410154
APRIL LIVING TRUST	WOYWOD ANGELA HELEN TRS 9230 AZURE DR LAS VEGAS NV 89149	12530502021
ARNOLD JOHN D & LISA A	6179 MARASCO CT LAS VEGAS NV 89149-1306	12530611006
ASHTON LAWRENCE J & SUSAN L	6215 N DAPPLE GRAY RD LAS VEGAS NV 89149-3218	12529101040
B H H MANAGEMENT GROUP INC	16509 KNOLLWOOD DR GRANADA HILLS CA 91344	12520410197
BACHAALANI ROGER	8635 MAYPORT DR LAS VEGAS NV 89131-6703	12520410164
BATISTA FELIX L	7901 MILLHOPPER AVE LAS VEGAS NV 89128-6706	12520410199
BELA L L C	29346 DEAN ST LAGUNA NIGUEL CA 92677-4614	12520410166
BELLER PEGGY & TIMOTHY	9170 PLATEAU CREEK CT LAS VEGAS NV 89149	12529111008
BEN-SHATCH ARI	BEN-SHATACH MOSHE 8290 W SAHARA #165 LAS VEGAS NV 89117-8932	12519810023
BOZMAN DANNY R	9460 W REGENA AVE LAS VEGAS NV 89149-2378	12530502005
BRANDT BRADLEY L & SOFIA	P S C 2 BOX 8761 APO AE 09012	12519811014
BRIONES TERESITA B & ROBERT B	2628 OHIO CT LAS VEGAS NV 89128-7286	12520410189
BRIONES TRISHA M	9188 BRILLIANT PRAIRIE CT LAS VEGAS NV 89149-3262	12520410182
BRISTOL DANIEL H & PEARL M	9168 BEAUTIFUL FLOWER CT LAS VEGAS NV 89149	12520410159
BROWN ALEXIS L	9191 GRAND SUNBURST CT LAS VEGAS NV 89149-3267	12520410205
BURNS MICHAEL & HELEN	6448 TRAUTMAN CT LAS VEGAS NV 89149-4750	12519811017
BYCHINSKI BRENNEN & ARIELLE	6481 TRAUTMAN CT LAS VEGAS NV 89149-4776	12519811010
C A H 2015-1 BORROWER L L C	8665 E HARTFORD DR #200 SCOTTSDALE AZ 85255	12520410181
C A H 2015-1 BORROWER L L C	8665 E HARTFORD DR #200 SCOTTSDALE AZ 85255	12519811012
C A H 2015-1 BORROWER L L C	8665 E HARTFORD DR #200 SCOTTSDALE AZ 85255	12519811005
CALLISTER PAUL & KAREN	8521 STANGE AVE LAS VEGAS NV 89129	12519810021
CANICATTI RICHARD TRUST	CANICATTI RICHARD TRS 4813 NARA VISTA WAY #101 LAS VEGAS NV 89103	12519810009
CANNON TRENTON K & CAROLINE E	9327 FENDER CT LAS VEGAS NV 89149-0507	12519810024
CARIAGA WILFREDO P 2008 LIV TR	CARIAGA WILLIE P TRS 9191 GOLDENSEAL CT HESPERIA CA 92344-0197	12520410207

8✓

Report of All Selected Parcels**Case Number:**

GPA-64853 & ZON-64854

Printed On: Tue: June 7, 2016

<u>Owner</u>	<u>Address</u>	<u>Parcel Numbe</u>
CASTANEDA DAVID & OLGA A	6456 TRAUTMAN CT LAS VEGAS NV 89149-4750	12519811016
CENTENNIAL MESA HOMEOWNERS ASSN	601 WHITNEY RANCH DR #B-10 HENDERSON NV 89014-2643	12519811029
CENTENNIAL MESA HOMEOWNERS ASSN	601 WHITNEY RANCH DR #B-10 HENDERSON NV 89014-2643	12519811028
CENTENNIAL MESA HOMEOWNERS ASSN	601 WHITNEY RANCH DR #B-10 HENDERSON NV 89014-2643	12519811027
CHAMPAGNE KENNETH & DIXIE FAM TR	CHAMPAGNE DIXIE & KENNETH TRS 6190 MISTY BROOK CT LAS VEGAS NV 89149-2384	12530610005
CHEHADE HANNA A	2115 LA COLINA CIR HENDERSON NV 89012	12519811023
CHURCH L D S PRESIDING BISHOP	50 E NORTH TEMPLE #22 SALT LAKE CITY UT 84150-0022	12529101003
CLARE RIDGE I ASSOCIATION	4815 W RUSSELL RD #15-0 LAS VEGAS NV 89118-6241	12519810027
CLARE RIDGE I ASSOCIATION	4815 W RUSSELL RD #15-0 LAS VEGAS NV 89118-6241	12520410231
CLARE RIDGE I ASSOCIATION	4815 W RUSSELL RD #15-0 LAS VEGAS NV 89118-6241	12520410234
CLARE RIDGE I ASSOCIATION	4815 W RUSSELL RD #15-0 LAS VEGAS NV 89118-6241	12519810026
CLARE RIDGE I ASSOCIATION	4815 W RUSSELL RD #15-0 LAS VEGAS NV 89118-6241	12519810028
CLOUD TYLER	6471 IGUASSU FALLS RD LAS VEGAS NV 89149-0506	12519810016
COOK JASON	OLSON CARLENE 6489 TRAUTMAN CT LAS VEGAS NV 89149-4776	12519811011
COUNTY OF CLARK(PUBLIC WORKS)	500 S GRAND CENTRAL PKWY LAS VEGAS NV 89155	12520401014
CUMORAH CREDIT UNION	2651 PASEO VERDE PKWY HENDERSON NV 89074	12519802009
CUSIMANO LARRY J & CLAIRE A	9345 W REGENA AVE LAS VEGAS NV 89149-2387	12530502022
DANG HONG	425 PINNACLE HEIGHTS LN LAS VEGAS NV 89144-0804	12530502017
DEBOUCK BROCK & WALED AH	6425 TRAUTMAN CT LAS VEGAS NV 89149-4750	12519811003
DOUBLE DOUBLE L L C	10789 W TWAIN AVE 2ND FLOOR LAS VEGAS NV 89135	12530502009
DOUGLASS ANDREW J	9159 BRILLIANT PRAIRIE CT LAS VEGAS NV 89149-3262	12520410175
DRAKE KENNETH W & CLAUDIA H	6285 N DAPPLE GRAY BLVD LAS VEGAS NV 89149-3218	12529101027
EVANS VIVIAN LOUISE	6245 GRAY WOLF RIVER WAY LAS VEGAS NV 89149	12529111004
FRAKES STEPEHEN K	SWORD-FRAKES PAMELA 6255 DAPPLE GRAY RD LAS VEGAS NV 89149-3218	12529101028
FREY STEVEN D & DEANNA C	6441 IGUASSU FALLS RD LAS VEGAS NV 89149-0505	12519810019
GADDY GEROGE & AURA	9174 BRILLIANT PRAIRIE CT LAS VEGAS NV 89149-3262	12520410184
GALECKI RICHARD	9305 W REGENA AVE LAS VEGAS NV 89149-2387	12530502024
GAREVE FAMILY TRUST	HAUFF IAN A TRS 844 N RAINBOW BLVD #104 LAS VEGAS NV 89107	12530502038
GARRETT SHERRI	6480 IGUASSU FALLS RD LAS VEGAS NV 89149-0506	12519810008
GONZALEZ ROQUE & GINA REV LIV TR	GONZALEZ ROQUE & GINA S TRS 8625 ROSEY CT LAS VEGAS NV 89149-3900	12530502027
GREEN ANDREW	GREEN DUNCAN & SUSAN 9167 BEAUTIFUL FLOWER CT LAS VEGAS NV 89149-3260	12520410152
GREYSTONE NEVADA L L C	2490 PASEO VERDE PKWY #120 HENDERSON NV 89074	12530502012

Report of All Selected Parcels**Case Number:**

GPA-64853 & ZON-64854

Printed On: Tue: June 7, 2016

<u>Owner</u>	<u>Address</u>	<u>Parcel Number</u>
GREYSTONE NEVADA L L C	2490 PASEO VERDE PKWY #120 HENDERSON NV 89074	12530502013
GREYSTONE NEVADA L L C	2490 PASEO VERDE PKWY #120 HENDERSON NV 89074	12530502007
GUILLEN DANELLE	1930 VILLAGE CENTER CIR #3-372 LAS VEGAS NV 89134-6299	12520410165
GUTIERREZ MIGUEL & VICKI FAM TR	GUTIERREZ MIGUEL & VICTORIA TRS 6245 N DAPPLE GRAY RD LAS VEGAS NV 89149-3218	12529101039
HADEED LENA	9178 GRAND SUNBURST LAS VEGAS NV 89149-3267	12520410210
HANDY K'ANNE R	9144 BEAUTIFUL FLOWER CT LAS VEGAS NV 89149	12520410162
HARGREAVES THOMAS & KATHERINE	31751 224TH PL S E BLACK DIAMOND WA 98010-1717	12520410191
HARRIS MARY	7473 LAKE MEAD BLVD #100 LAS VEGAS NV 89128-0265	12520410196
HAUFSCHILD JASON A & ALYSSA	6457 TRAUTMAN CT LAS VEGAS NV 89149-4750	12519811007
HENDERSON TONYA	9346 FENDER CT LAS VEGAS NV 89149-0507	12519810022
HILLEGASS GIFT TRUST	HILLEGASS SCOTT TRS 9505 MOUNTAINAIR AVE LAS VEGAS NV 89134	12529201043
HODGDON EARL W & JANIS M	6265 DAPPLE GRAY RD LAS VEGAS NV 89149-3218	12529101029
HORSLEY JESSE A & JESSICA	9195 BRILLIANT PRAIRIE LAS VEGAS NV 89149-3262	12520410180
HOULIHAN KATHLEEN	6409 TRAUTMAN CT LAS VEGAS NV 89149-4750	12519811001
IGNOTOWICZ BRIAN A & SHANNON R	6159 MARASCO CT LAS VEGAS NV 89149-1306	12530611007
JAMES BOBBY D	9104 BEAUTIFUL FLOWER CT LAS VEGAS NV 89149-3259	12520410167
JI LIHONG	SUN QI 7 LA QUINTA IRVINE CA 92612	12519810012
JOHNS SARA R	6430 IGUASSU FALLS RD LAS VEGAS NV 89149-0505	12519810003
JOHNSON CORLENCIA D	HENRY CONNELL 6480 TRAUTMAN CT LAS VEGAS NV 89149-4776	12519811013
JORDAN DERRICK L & MARIA E M	P O BOX 331413 PACOIMA CA 91333-1413	12520410150
K M LIVING TRUST	SEPASSI MARJAN TRS 501 BEALE ST #18B SAN FRANCISCO CA 94105-5023	12520410183
KACCEL FAMILY TRUST	6280 ROYAL BROOK CT LAS VEGAS NV 89149-2392	12530502032
KANAROWSKI STANLEY M & MADELENE	P O BOX 99580 LAKEWOOD WA 98496-0580	12520410157
KIDD RANDALL B LIVING TRUST	KIDD RANDALL B TRS P O BOX 570217 LAS VEGAS NV 89157-0217	12530502019
KIMBALL JAMES M & VALERIE JO	6235 GRAY WOLF RIVER WAY LAS VEGAS NV 89149	12529111003
KISS STEVEN & OZRA	9111 BRILLIANT PRAIRIE CT LAS VEGAS NV 89149	12520410169
KNIGHT NATHANAEL C & ERIKA J	9139 GRAND SUNBURST CT LAS VEGAS NV 89149-3266	12520410198
LA MARIA LOVELLA Y	9176 BEAUTIFUL FLOWER CT LAS VEGAS NV 89149-3260	12520410158
LARA NOHEMI	9129 BEAUTIFUL FLOWER CT LAS VEGAS NV 89149-3259	12520410149
LARSON CONSTRUCTION L L C	5240 MAVERICK ST LAS VEGAS NV 89130	12530601010
LAS VEGAS L T C PROPERTIES L L C	4560 SE INTERNATIONAL WY #100 MILWAUKIE OR 97222-4628	12530502010
LAS VEGAS VALLEY WATER DISTRICT	1001 S VALLEY VIEW BLVD #MS 95 LAS VEGAS NV 89107-4447	12519802013

Report of All Selected Parcels**Case Number:**

GPA-64853 & ZON-64854

Printed On: Tue: June 7, 2016

<u>Owner</u>	<u>Address</u>	<u>Parcel Number</u>
LEE KIT SHING	KWONG KIT CHING 6192 MARASCO CT LAS VEGAS NV 89149-1306	12530611005
LEEDS FAMILY TRUST	LEEDS JESSE LEE & DIANNE L TRS 6160 MISTY BROOK CT LAS VEGAS NV 89149-2384	12530610007
LEWIS LATANYA R	9190 BEAUTIFUL FLOWER CT LAS VEGAS NV 89149	12520410156
LIU JUN	43790 ABBOTT PL ASHBURN VA 20147-5826	12520410186
LOUCKS ROBERT & MARLA	6185 MISTY BROOK CT LAS VEGAS NV 89149	12520410201
LOUCKS ROBERT L & M REV LIV TR	LOUCKS ROBERT LYNN & MARLA TRS 6185 MISTY BROOK CT LAS VEGAS NV 89149-2384	12530610004
LUCE RONALD	9310 W AZURE DR LAS VEGAS NV 89149-2382	12530502029
LUM RAY & MARJORIE	6160 MARASCO CT LAS VEGAS NV 89149-1306	12530611003
MALDONADO RUBEN GALVEZ	RODRIGUEZ DALILA 9146 GRAND SUNBURST CT LAS VEGAS NV 89149-3266	12520410214
MANGINO FAMILY TRUST	MANGINO BART T & KIMBERLY S TRS 9155 CIMARRON RIVER CT LAS VEGAS NV 89149	12529210005
MARTIN L C & JOHN	3395 W CHEYENNE AVE #102 NORTH LAS VEGAS NV 89032	12529210007
MARTINEZ FAMILY TRUST	MARTINEZ ROBERT SR TRS 6420 IGUASSU FALLS RD LAS VEGAS NV 89149-0505	12519810002
MASON WILLARD F & KATHIE-JO	9165 PLATEAU CREEK CT LAS VEGAS NV 89149	12529111005
MCCALLA KEVIN & SHERRY	6470 IGUASSU FALLS RD LAS VEGAS NV 89149-0506	12519810007
MCCONNELL HALL TRUST	HALL ROBERT RAY JR TRS 9175 CIMARRON RIVER CT LAS VEGAS NV 89149	12529210006
MEIXNER JASON	9150 PLATEAU CREEK CT LAS VEGAS NV 89149	12529111009
MELENDEZ JAVIER R	6408 TRAUTMAN CT LAS VEGAS NV 89149-4750	12519811022
MENASSA SLEIMAN	YAZBECK RITA 8937 MARTIN DOWNS PL LAS VEGAS NV 89131	12520410208
METSCHER ERIN	9152 BEAUTIFUL FLOWER CT LAS VEGAS NV 89149-3260	12520410161
MIGUEL HECTOR & ELISA	9344 ARROWHEAD BLUFF LAS VEGAS NV 89149-0191	12520410155
MOON TANGO L L C	2221 S MONTE CRISTO WAY LAS VEGAS NV 89117	12519810014
MURRAY MICHAEL D	6473 TRAUTMAN CT LAS VEGAS NV 89149-4776	12519811009
MYERS OLIMPIA TRUST	MYERS OLIMPIA TRS 6215 GRAY WOLF RIVER WAY LAS VEGAS NV 89149	12529111001
NEGRETE JULIA & AMY	6275 N DAPPLE GRAY RD LAS VEGAS NV 89149	12529101026
NI EDWARD QINGMING	YANG BAIQUAN 135 POLO PARK DR BELLINGHAM wa 98229	12520410187
NICHOLS FRED WILLIAM	MOORE COLLYN 6440 IGUASSU FALLS RD LAS VEGAS NV 89149-0505	12519810004
NORRIS JAMES C	MAYORGA-WILSON RUTH 9197 GRAND SUNBURST CT LAS VEGAS NV 89149-3267	12520410206
OLARTE FAMILY TRUST	OLARTE JULIO C & EMILSE A TRS 6180 MARASCO CT LAS VEGAS NV 89149-1306	12530611004
PAGE JOSEPH	6109 DESERT HAVEN RD LAS VEGAS NV 89130	12519811025
PATTON DONALD T & ELOISE LIV TR	PATTON DONALD T & ELOISE N TRS 6235 N DAPPLE GRAY RD LAS VEGAS NV 89149-3218	12529101038
PELARSKI DANNY & ELSA	9342 TANGO MOON CT LAS VEGAS NV 89149-0508	12519810013
PERUCHINI FRANK D & JANE	CHUA WINSTON 7025 VIA CAMPANILE AVE LAS VEGAS NV 89131-0112	12530502008

Report of All Selected Parcels**Case Number:**

GPA-64853 & ZON-64854

Printed On: Tue: June 7, 2016

<u>Owner</u>	<u>Address</u>	<u>Parcel Number</u>
POELMANN ERIC ALPHONSUS MARIA	4686 VIA DEL RANCHO NEWBURY PARK CA 91320-6742	12520410151
PRESCOTT FAMILY TRUST	PRESCOTT ALICIA MARIA TRS 9184 GRAND SUNBURST CT LAS VEGAS NV 89149-3267	12520410209
QUINONES ZALDY A	2535 KELLOGG PARK DR POMONA CA 91768-2710	12520410170
QUISBERG KEITH L	9190 PLATEAU CREEK CT LAS VEGAS NV 89149	12529111007
RAMAS MERCEDES E	33 SANDLEWOOD DR BECKLEY WV 25801-2358	12520410213
REED ANTOHNY EARL	9151 BRILLIANT PRAIRIE CT LAS VEGAS NV 89149-3262	12520410174
RIVAS JEAN J & PAUL J	6235 N CHIEFTAIN LAS VEGAS NV 89149-2381	12530502026
RIVAS PAUL J	6235 N CHIEFTAIN ST LAS VEGAS NV 89149-2381	12530502025
ROETHLISBERGER JOSHUA W	18611 115TH AVE E PUYALLUP WA 98374	12519810020
ROMAN CATHOLIC BISHOP LV	336 CATHEDRAL WY LAS VEGAS NV 89109-0716	12529101062
RUNNING WATER L L C	P O BOX 570217 LAS VEGAS NV 89157-0217	12530502018
SALES DENNIS R	405 SILVER SPUR LN OAKLEY CA 94561-4422	12520410215
SAMPANG ARNOLD & MAGNOLIA	4261 BROOKSIDE ST IRVINE CA 92604-2234	12520410171
SANDERSON GARY L	P O BOX 462195 ESCONDIDO CA 92046-2195	12520410200
SAUCEDO FAMILY REVOCABLE TRUST	3213 W 109TH ST INGLEWOOD CA 90303-2022	12520410176
SCHREIBER TIMOTHY J	6464 TRAUTMAN CT LAS VEGAS NV 89149-4776	12519811015
SCOTT JEFFREY A & CATHERINE G	9160 CIMARRON RIVER CT LAS VEGAS NV 89149	12529210009
SELLERS STEVEN R & IRMGARD	9142 BRILLIANT PRAIRIE CT LAS VEGAS NV 89149-3261	12520410188
SHALITA ERIC A & CARYN	9185 PLATEAU CREEK CT LAS VEGAS NV 89149	12529111006
SHOREY RANDALL A & JULIE A	9320 W AZURE DR LAS VEGAS NV 89149-2382	12530502028
SILVA ALEJANDRO & BRITTANY	9136 BEAUTIFUL FLOWER CT LAS VEGAS NV 89149	12520410163
SIMPSON ROBERT G & REBEKAH L	6433 TRAUTMAN CT LAS VEGAS NV 89149-4750	12519811004
SMITH TIFFANY M	6424 TRAUTMAN CT LAS VEGAS NV 89149-4750	12519811020
SPARTAN GAMING L L C	1821 LAS VEGAS BLVD N NORTH LAS VEGAS NV 89030-6936	12530502039
STARRETT DAWN M	9360 W AZURE DR LAS VEGAS NV 89149	12530502014
STEAGALL KEITH C	9126 BRILLIANT PRAIRIE CT LAS VEGAS NV 89149-3261	12520410190
STONE JUSTIN	9333 TANGO MOON CT LAS VEGAS NV 89149	12519810015
STRIEMER FAMILY LIVING TRUST	STRIEMER G CHARLES & DIANA A TRS 9185 GRAND SUNBURST CT LAS VEGAS NV 89149-3267	12520410204
STROMAN DWAYNE & GINA M	9312 TANGO MOON CT LAS VEGAS NV 89149	12519810010
SULLIVAN JENNIFER D	6460 IGUASSU FALLS RD LAS VEGAS NV 89149-0506	12519810006
SWONGER JESSE J & SAVANNAH M	6450 IGUASSU FALLS RD LAS VEGAS NV 89149	12519810005
T H P I ACQUISITION HOLDINGS LLC	3765 E SUNSET RD #B1 LAS VEGAS NV 89120	12520410148

Report of All Selected Parcels**Case Number:**

GPA-64853 & ZON-64854

Printed On: Tue: June 7, 2016

<u>Owner</u>	<u>Address</u>	<u>Parcel Number</u>
TAYLOR RODNEY & MAY F	9105 BEAUTIFUL FLOWER CT LAS VEGAS NV 89149-3259	12520410147
THOMPSON JOHN R & KRISTINE L	9180 CIMARRON RIVER CT LAS VEGAS NV 89149	12529210008
THRESHOLD CAPITAL L L C	2780 S JONES BLVD #210 LAS VEGAS NV 89146-5659	12530502006
TOP OCEAN INC	5580 W FLAMINGO RD #108 LAS VEGAS NV 89103-0165	12520410173
TORRES MONICA	9179 BEAUTIFUL FLOWER LAS VEGAS NV 89149-3260	12520410153
TRAMPE LARRY G & MARSHA	34 MCKENNA CT LIVERMORE CO 80536	12520410168
TREADWELL FRANKLIN E	DIOGOSTINE DENISE J 6225 GRAY WOLF RIVER WAY LAS VEGAS NV 89149	12529111002
TREPPICCIONE JAMES	9110 BRILLIANT PRAIRIE CT LAS VEGAS NV 89149-3261	12520410192
VASCONCELLOS PRISCILLA A	P O BOX 1658 LAS VEGAS NV 89125-1658	12519810001
VEDDER BRIAN H	9325 W REGENA AVE LAS VEGAS NV 89149-2387	12530502023
VILLARUZ BENEDICT V	27912 21ST AVE SOUTH FEDERAL WAY WA 98003-6949	12520410177
VISITACION LIVING TRUST	32965 FALCON DR FREMONT CA 94555-1121	12520410172
VOYNIK ALAN R & CYNTHIA K S	6451 IGUASSU FALLS RD LAS VEGAS NV 89149-0505	12519810018
WAGNER HOWARD L & KEAVION	6465 TRAUTMAN CT LAS VEGAS NV 89149	12519811008
WARNER PATRICK S & KIMBERLY D	6512 N TEE PEE LN LAS VEGAS NV 89149	12519811024
WARNER TARA	RUBIO-GONZALEZ JUAN PABLO 9317 FENDER CT LAS VEGAS NV 89149-0507	12519810025
WESTERN LAND GROUP L L C	6140 MISTY BROOK CT LAS VEGAS NV 89149-2384	12520410212
WHITE HAROLD & PATRICIA	9470 W REGENA AVE LAS VEGAS NV 89149-2378	12530502003
WILEY JEANNETTE R	6114 KINGS BROOK CT LAS VEGAS NV 89149-3205	12529201059
WILKINSON JAMES C	BARAJAS AISHA Y 6440 TRAUTMAN CT LAS VEGAS NV 89149	12519811018
WILLIAMS CLARENCE J III	HOWARD DELVINNA 6449 TRAUTMAN CT LAS VEGAS NV 89149-4750	12519811006
WILLIAMS GRADY J & BETTY A	6180 MISTY BROOK CT LAS VEGAS NV 89149-2384	12530610006
WILLIAMS MICHAEL & KRISTEN	6461 IGUASSU FALLS LAS VEGAS NV 89149-0506	12519810017
WILSON KARIN	MARTY RICHARD 6364 ITALIA AVE LAS VEGAS NV 89130	12529101041
WINROW SYLVESTER & LAVADA	6432 TRAUTMAN CT LAS VEGAS NV 89149-4750	12519811019
WOMACK CHRISTOPHER L & MINE K	6417 TRAUTMAN CT LAS VEGAS NV 89149-4750	12519811002
WOYWOD BERT P & HARRIET	2010 STRADA MIA CT LAS VEGAS NV 89117	12530502020
ZBORIL FAMILY TRUST	ZBORIL SHAWN A & CHRISTINA N TRS 9189 BRILLIANT PRAIRIE CT LAS VEGAS NV 89149-3262	12520410179
ZHANG BAILI	TRAN THUY ANH 4833 FAIRPORT WAY SAN DIEGO CA 92130-8703	12520410203