

Si ✓

City of Las Vegas
Department of Planning
Development Services Center
333 North Rancho Drive, 3rd Floor
Las Vegas, Nevada 89106

PRSRT
FIRST CLASS MAIL
U S Postage
PAID
Las Vegas, NV
Permit No 1630

Return Service Requested Official Notice of Public Hearing

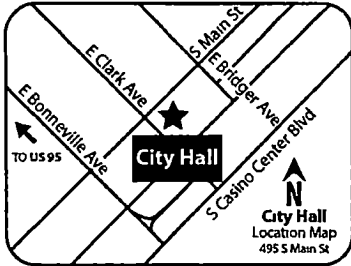

If you wish to file your protest or support on this request, check the appropriate box below and return this card in an envelope with postage to the Department of Planning at the address listed above, fax this side of this card to (702) 464-7499 or make your comments at www.lasvegasnevada.gov. If you would like to contact your Council Representative, please call (702) 229-6405.

I SUPPORT
this Request

I OPPOSE
this Request

Please use available blank space on card for your comments.

VAR-68587 [PRJ-67833]

Planning Commission Meeting of **3/14/2017**

9 ✓

Application Information

VAR-68587 - VARIANCE - PUBLIC HEARING - APPLICANT/OWNER: BETSY ANN GOODALL LIVING TRUST - For possible action on a request for a Variance TO ALLOW A ONE-FOOT SIDE YARD SETBACK WHERE 10 FEET IS REQUIRED FOR A PROPOSED ACCESSORY STRUCTURE (CLASS II) [SHED] on 0.26 acres at 6141 West El Campo Grande Avenue (APN 125-26-811-039), R-D (Single Family Residential-Restricted) Zone, Ward 6 (Ross) [PRJ-67833].

Application Location

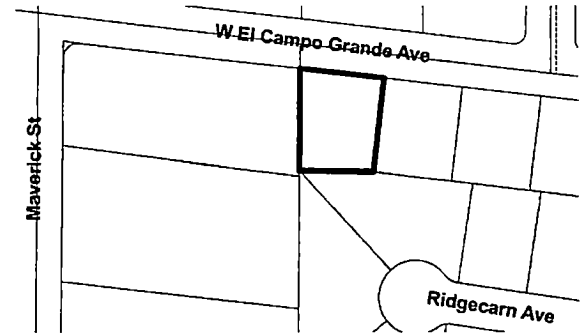

The proposed project may not pertain to the entire highlighted project site

Public Hearing Information

Meeting: Planning Commission
Date: *March 14, 2017*
Time: 6:00 P.M.
Location: City Council Chambers
495 South Main Street, 2nd Floor
Las Vegas, Nevada 89101

Any and all interested persons may appear before the City Planning Commission either in person or by representative and object to or express approval of this request, or may, prior to this meeting, file a written objection thereto or approval thereof with the Department of Planning, Development Services Center, 333 North Rancho Drive, 3rd Floor, Las Vegas, Nevada 89106. Final Action on General Plan Amendments and Rezoning will be determined by the City Council. Other public hearing items may be deemed Final Action by the Planning Commission or forwarded to the City Council. The date of the City Council meeting, if applicable, will be announced at the Planning Commission meeting after the discussion of the item. For further information, including the full staff report, please call (702) 229-6301 (TTY 7-1-1) or go to <http://www.lasvegasnevada.gov>

Report of All Selected Parcels

Case Number:

VAR-68587

Printed On: Wed February 15, 2017

<u>Owner</u>	<u>Address</u>	<u>Parcel Number</u>
2492ALL RONALD H & DEBRA A	5910 MAVERICK ST LAS VEGAS NV 89130-1344	12526703009
3 L C C INVESTMENTS L L C	5951 SULTANA AVE TEMPLE CITY CA 91780	12525410005
3 L C C INVESTMENTS L L C	5951 SULTANA AVE TEMPLE CITY CA 91780	12525410006
ADAMCZYK G A & D K 1997 FAM TR	ADAMCZYK DORINE K TRS 6224 FISHER AVE LAS VEGAS NV 89130-2144	12526706004
ADAME JOSEPH L & CHRISTINE M	5843 JASPER RIDGE ST LAS VEGAS NV 89130	12526712028
AGUILAR JACKIE M	6033 W EL CAMPO GRANDE AVE LAS VEGAS NV 89130-1341	12526811033
ALBONETTI PAUL J & MERCY A	1100 SUPERIOR AVE #200 CLEVELAND OH 44114	12526810007
ALFASI ROBERT L & RENEE A	5760 MUSTANG ST LAS VEGAS NV 89130-1329	12526802003
ANDERS BRUCE E & MARGARET	5618 MACKENZIE PARK CT LAS VEGAS NV 89130	12526813009
ANDERSON CHRISTOPHER	5716 MAVERICK ST LAS VEGAS NV 89130-1316	12526803004
ANDREWS RALPH G	5675 MAVERICK ST LAS VEGAS NV 89130-1321	12526802010
APPSTAR TRUST	ASSIL EITAN TRS 12111 GREENOCK LN LOS ANGELES CA 90049	12525310004
ASBURY MICHAEL J & ANNETTE	5713 GRAND GUINNESS CT LAS VEGAS NV 89130-1368	12526810010
BALL FAMILY TRUST	BALL PHIL & BONNIE SUE TRS P O BOX 815 LANGLOIS OR 97450-0815	12526705002
BARTON-HARRIS AMANDA	HARRIS MICHAEL 5626 MACKENZIE PARK CT LAS VEGAS NV 89130	12526813008
BASTILLE FAMILY TRUST 2007	BASTILLE STEVEN M TRS 6039 MADISON FALLS AVE LAS VEGAS NV 89130	12526712032
BELLAMY KAHREN	6057 RYAN RANCH AVE LAS VEGAS NV 89130	12526712022
BENFIELD JOHN H & WENDY L	6105 RIDGECARN AVE LAS VEGAS NV 89130-1372	12526811017
BENNETT MONT J	6104 CAMAS CANYON AVE LAS VEGAS NV 89130-1364	12526810051
BERLIN-CRUZ MATTYE JOY	5815 JASPER RIDGE ST LAS VEGAS NV 89130	12526712030
BLACKBURN JOHN F & BONNIE L	6080 W EL CAMPO GRANDE AVE LAS VEGAS NV 89130-1340	12526707003
BOMAR ERIC A & MICHELE A	6104 COVE CAHILL CT LAS VEGAS NV 89130-1369	12526810040
BOULDIN FAMILY TRUST	BOULDIN RICHARD & JOLIACE L TRS 5700 SLIGO ST LAS VEGAS NV 89130-1365	12526810004
BROUGHTON JAMES R	6112 TAMAR CT LAS VEGAS NV 89130	12526811012
BROWN DAVID & JOYCE M	8525 JAKES PL LAS VEGAS NV 89143-1213	12526810045
BUENO FAMILY TRUST	6121 W EL CAMPO GRANDE AVE LAS VEGAS NV 89130-1307	12526811037
BUESIG JERRY J SR	5800 N JONES BLVD LAS VEGAS NV 89130-1520	12525410007
BURNEY DIANA S	6160 W EL CAMPO GRANDE AVE LAS VEGAS NV 89130-1308	12526706005
BUSH CHARLES D & HIROKO M	P S C 80 P O BOX 21356 APO AP 96367	12526712029
CAMPBELL JEFFREY W & ELIZABETH L	6240 CHANDON CT LAS VEGAS NV 89130	12526710002
CARCIONE GIUSEPPE E & REGINA	6260 CORBETT ST LAS VEGAS NV 89130	12526703013
CARDER DAVID M & AMY M	6245 CORBETT ST LAS VEGAS NV 89130	12526705003

Report of All Selected ParcelsCase Number

VAR-68587

Printed On: Wed February 15, 2017

<u>Owner</u>	<u>Address</u>	<u>Parcel Number</u>
CATALDI EUGENE J & RHONDA L	6234 CHANDON CT LAS VEGAS NV 89130	12526710001
CHAISSON BILL LIVING TRUST	CHAISSON BILL TRS 6001 W EL CAMPO GRANDE AVE LAS VEGAS NV 89130-1341	12526811031
CHARTRAND MARY G	5682 PORTAGE LAKE CT LAS VEGAS NV 89130-1204	12526812006
CHEN SHUIYEH & FA-HWA	611 NEW ST RIVER VALE NJ 07675	12526712026
CHRISTENSEN JOSHUA M & TAMMY	6071 RYAN RANCH AVE LAS VEGAS NV 89130	12526712021
CLARK GARY E TRUST	CLARK GARY E TRS 5715 N MAVERICK LAS VEGAS NV 89130-1358	12526802007
CLARK SARAH L	LANDER DEBORAH L 5740 N MAVERICK ST LAS VEGAS NV 89130-1316	12526803003
COFFEY MICHAEL & CAROL	6243 CHANDON CT LAS VEGAS NV 89130	12526710004
COLES RANDY R & REGINA A	6013 RIDGECARN AVE LAS VEGAS NV 89130-1373	12526811004
COMMODORE JAMES C JR & YOLANDE C	5940 COLLIN CROSSING ST LAS VEGAS NV 89130	12526712049
DASE SAM B	MCEWAN LAURA 6001 RIDGECARN AVE LAS VEGAS NV 89130-1373	12526811001
DAY PATRICK A	5704 GRAND GUINNESS CT LAS VEGAS NV 89130-1368	12526810013
DAYTON PAUL M & ALISON S	5625 GRAND GUINNESS CT LAS VEGAS NV 89130-1367	12526810006
DELONG DAVID & CYNTHIA	5601 MACKENZIE PARK CT LAS VEGAS NV 89130	12526813001
DONDOYANO CARLO & LINDSAY	5640 MACKENZIE PARK CT LAS VEGAS NV 89130	12526813006
DOSS TROY W & BRANDI B	6000 RIDGECARN AVE LAS VEGAS NV 89130	12526811030
DOWNEY GEORGE W & EARLINE J	5785 MAVERICK ST LAS VEGAS NV 89130-1358	12526802004
DOWNEY GEORGE W & EARLINE J	5785 MAVERICK ST LAS VEGAS NV 89130-1358	12526802002
DUNN DEANNE & THOMAS E	5828 JASPER RIDGE ST LAS VEGAS NV 89130	12526712036
EBEL RYAN J	5941 COLLIN CROSSING ST LAS VEGAS NV 89130	12526712017
EGAN JOSEPH P JR	6315 W EL CAMPO GRANDE AVE LAS VEGAS NV 89130-1318	12526812008
EMERSON FAMILY REVOCABLE LIVING	EMERSON HARRY LYMAN & MARILYN BR 6129 W EL CAMPO GRANDE AVE LAS VEGAS NV 89130-1307	12526811038
FAIGLE PETER	SHOEMAKER KERRI A 5926 JASPER RIDGE ST LAS VEGAS NV 89130	12526712002
FERRELLI JOHN A & VIRGINIA M	6043 RYAN RANCH AVE LAS VEGAS NV 89130	12526712023
FLORES NERY A	6215 CORBETT ST LAS VEGAS NV 89130	12526705004
FORT VICKIE ANN TRUST	FORT VICKIE ANN TRS 5874 JASPER RIDGE ST LAS VEGAS NV 89130	12526712039
GALLAGHER CHARLES E & ELAINE	5617 GRAND GUINNESS CT LAS VEGAS NV 89130-1366	12526810025
GOODALL BETSY ANN LIVING TRUST	GOODALL BETSY ANN TRS 6141 W EL CAMPO GRANDE AVE LAS VEGAS NV 89130-1307	12526811039
GREENE FAMILY TRUST	GREENE SEAN M & PHYLLIS A TRS 6100 COVE CAHILL CT LAS VEGAS NV 89130	12526810041
GRIMMESEY FAMILY LIVING TRUST	GRIMMESEY ERIC R & DIANA L TRS 5857 JASPER RIDGE ST LAS VEGAS NV 89130	12526712027
GROVE FAMILY TRUST	GROVE WALTER G & CONSTANCE A TRS 7065 W ANN RD #130321 LAS VEGAS NV 89130	12526705006

Report of All Selected Parcels**Case Number:**

VAR-68587

Printed On: Wed February 15, 2017

<u>Owner</u>	<u>Address</u>	<u>Parcel Number</u>
GUZMAN-PEREZ FAMILY TRUST	GUZMAN-PEREZ KATHLEEN R TRS 5615 MACKENZIE PARK CT LAS VEGAS NV 89130	12526813003
HAHN BETTY K	6288 W EL CAMPO GRANDE AVE LAS VEGAS NV 89130-1342	12526705005
HARPER MICHAEL D & DEBBIE L	6109 RIDGECARN AVE LAS VEGAS NV 89130-1372	12526811018
HARRIS HERBERT	5546 CAMINO AL NORTE #2-292 NORTH LAS VEGAS NV 89031	12526813004
HEMINGER FAMILY REVOCABLE LIVING	HEMINGER CALVIN R & ANNI I TRS 6140 W EL CAMPO GRANDE AVE LAS VEGAS NV 89130-1308	12526706006
HERNANDEZ MARYANN	6113 RYAN RANCH AVE LAS VEGAS NV 89130	12526712018
HERRON JOHN C & JULIANNE	6004 RIDGECARN AVE LAS VEGAS NV 89130-1373	12526811029
HOEFFNER NATHAN W & GINGER R	6085 RYAN RANCH AVE LAS VEGAS NV 89130	12526712020
HOFFARD LINDA M	6021 W EL CAMPO GRANDE AVE LAS VEGAS NV 89130-1341	12526811032
HOF SOMMER TYSON KENT & NATALIA D	5602 MACKENZIE PARK CT LAS VEGAS NV 89130	12526813011
HOLMES JAMES O & CARRI J	5842 JASPER RIDGE ST LAS VEGAS NV 89130	12526712037
HOPKINS FAMILY REVOCABLE LIVING	HOPKINS STEVEN PAUL & JENELLE DI 6218 CHANDON CT LAS VEGAS NV 89130	12526711002
HUGHES HOPE	5665 MAVERICK ST LAS VEGAS NV 89130-1321	12526802012
J N B LIVING TRUST	BLACK JAMES A & NANCY A TRS 5911 N BRONCO ST LAS VEGAS NV 89130-1355	12526703012
JACKSON WALTER LEE & CHI FEN C	6112 CAMAS CANYON AVE LAS VEGAS NV 89130-1364	12526810049
JAMES WEODIA L & EDWARD E	5941 JASPER RIDGE ST LAS VEGAS NV 89130	12526712042
JANSEN DONOVAN L & PATRICIA A	6120 RIDGECARN AVE LAS VEGAS NV 89130-1372	12526811021
JEFFERSON PAMELA A	5708 SLIGO ST LAS VEGAS NV 89130-1365	12526810002
JOHNSON BENJAMIN B & TAMMI JO	6112 RIDGECARN AVE LAS VEGAS NV 89130-1372	12526811023
JOHNSON FAMILY TRUST	JOHNSON WESLEY D & DIANE TRS 5840 MAVERICK ST LAS VEGAS NV 89130	12526706008
JONES WILLIAM F III & JACLYN A	6113 RIDGECARN AVE LAS VEGAS NV 89130-1372	12526811019
KAMINSKI EDWARD S & LINDA D	6246 CHANDON CT LAS VEGAS NV 89130	12526710003
KELSEY REX T & PAULA S	6101 W EL CAMPO GRANDE AVE LAS VEGAS NV 89130-1307	12526811036
KENNEDY ROBERT M & JULIE A	6065 W EL CAMPO GRANDE AVE LAS VEGAS NV 89130-1341	12526811035
KENT-HAWORTH DIANE L	6050 W EL CAMPO GRANDE AVE LAS VEGAS NV 89130-1340	12526707004
KERSTING STEPHEN M & LUCY V	9745 GRAND TETON DR #2012 LAS VEGAS NV 89166	12526712040
KNOLLENBERG DALE K	6105 CAMAS CANYON AVE LAS VEGAS NV 89130-1364	12526810043
KOLKHORST DAVID	5712 GRAND GUINNESS CT LAS VEGAS NV 89130-1368	12526810011
KOLLEN ANDY	6109 CAMAS CANYON AVE LAS VEGAS NV 89130-1364	12526810044
KRAUSE DIANE M	5920 MAVERICK ST LAS VEGAS NV 89130	12526703010
KWIATKOWSKI DAVID T & LISA C	6424 15TH CT #A ELMENFORD AFB AK 99506-2009	12526811028
LAGROE CATHERINE	P O BOX 751074 LAS VEGAS NV 89136-1074	12526812007

Report of All Selected ParcelsCase Number

VAR-68587

Printed On. Wed February 15, 2017

<u>Owner</u>	<u>Address</u>	<u>Parcel Number</u>
LAKE LOUIS LESLIE & KATHLEEN ROW	LAKE LOUIS LESLIE & KATHLEEN ROW 5856 JASPER RIDGE ST LAS VEGAS NV 89130	12526712038
LIBONATI DANIEL	6104 TAMAR CT LAS VEGAS NV 89130-1370	12526811014
LINSENMEYER FAMILY REV LIV TR	LINSENMEYER ROBERT B TRS 513 W MONTEBELLO PHOENIX AZ 85013-1848	12526702006
LINSENMEYER FAMILY REV LIV TR	LINSENMEYER ROBERT B TRS 513 W MONTEBELLO PHOENIX AZ 85013-1848	12526702008
LINSENMEYER FAMILY REV LIV TR	LINSENMEYER ROBERT B TRS 513 W MONTEBELLO PHOENIX AZ 85013-1848	12526702009
LITTLE FAMILY TRUST	LITTLE JACK L & DORIS L TRS 6285 W EL CAMPO GRANDE AVE LAS VEGAS NV 89130-1343	12526802001
LIU JERRY & ANN L S	4650 RANCH HOUSE RD #95 NORTH LAS VEGAS NV 89031	12526712031
LOMA POINTE HOMEOWNERS ASSN	2555 W CHEYENNE NORTH LAS VEGAS NV 89032-8211	12526812033
LUCENO JAMES W & DEBORAH A	6212 CHANDON CT LAS VEGAS NV 89130	12526711001
LUDWIG WILLIAM A & JANETTE C	5634 MACKENZIE PARK CT LAS VEGAS NV 89130	12526813007
MACKENZIE PARC	2555 W CHEYENNE NORTH LAS VEGAS NV 89032	12526813012
MACKENZIE PARC	2555 W CHEYENNE NORTH LAS VEGAS NV 89032	12526813014
MALDONADO TRINI R	6120 TAMAR CT LAS VEGAS NV 89130-1370	12526811010
MARSH WALLACE W & LAURA L	6211 CHANDON CT LAS VEGAS NV 89130	12526710008
MARTIN ROBERTA L REVOCABLE TR	MARTIN ROBERTA L TRS 5899 JASPER RIDGE ST LAS VEGAS NV 89130	12526712024
MARZELLI FRANCIS M	MARZELLI EDITH G SEP PPTY TR 6005 RIDGECARN AVE LAS VEGAS NV 89130-1373	12526811002
MASON STEVEN A & BEVERLY A	6240 CORBETT ST LAS VEGAS NV 89130-1310	12526703015
MATEY MICHAEL P	5645 MAVERICK ST LAS VEGAS NV 89130	12526802013
MATHIEU ALTES	6108 RIDGECARN AVE LAS VEGAS NV 89130-1372	12526811024
MATTHEWS DAVID & JACQUELINE TR	MATTHEWS DAVID & JACQUELINE TRS 5640 MUSTANG ST LAS VEGAS NV 89130-1337	12526802011
MAZUR JEFFREY D & DENISE L	1800 TAPO CANYON SIMI VALLEY CA 93063-6712	12526703016
MCALLISTER FRANK J & SUSAN P	6112 COVE CAHILL CT LAS VEGAS NV 89130-1369	12526810038
MCFATE MICHAEL & LESLIE	5610 MACKENZIE PARK CT LAS VEGAS NV 89130	12526813010
MEAD JOSEPH O SEPARATE PPTY TR	MEAD JOSEPH O MEAD TRS 5740 MUSTANG ST LAS VEGAS NV 89130	12526802005
MEHNER ALBERT & VIVIANA TRUST	MEHNER VIVIANA I TRS 5704 SLIGO ST LAS VEGAS NV 89130-1365	12526810003
MESA CANYON HOMEOWNERS ASSOCIATI	500 PILOT RD #G LAS VEGAS NV 89119	12526712051
MESA CANYON HOMEOWNERS ASSOCIATI	500 PILOT RD #G LAS VEGAS NV 89119	12526712050
MESA CANYON HOMEOWNERS ASSOCIATI	500 PILOT RD #G LAS VEGAS NV 89119	12526712053
MESA CANYON HOMEOWNERS ASSOCIATI	500 PILOT RD #G LAS VEGAS NV 89119	12526712052
MESA DANIEL ORLANDO & BARBARA A	MESA DANIEL O & BARBARA A TRS 5685 MAVERICK ST LAS VEGAS NV 89130-1321	12526802009
MORENO LINDA W & WILLIAM R	5898 JASPER RIDGE ST LAS VEGAS NV 89130	12526712041
NAFFZIGER FAMILY REVOCABLE LIVIN	NAFFZIGER JAMES EARL & DEBORAH L 5969 COLLIN CROSSING ST LAS VEGAS NV 89130	12526712016

Report of All Selected ParcelsCase Number

VAR-68587

Printed On: Wed February 15, 2017

<u>Owner</u>	<u>Address</u>	<u>Parcel Number</u>
NEAL LEEROY & PAULINE	6108 CAMAS CANYON AVE LAS VEGAS NV 89130-1364	12526810050
NGO DANG NAM T & JADE FAMILY TRU	NGO NAM TRS 6011 MADISON FALLS AVE LAS VEGAS NV 89130	12526712034
NICHOLS LORENZO L & JOYCE A	6025 MADISON FALLS AVE LAS VEGAS NV 89130	12526712033
NOWAK A J	3245 MUSTANG ST LAS VEGAS NV 89108	12526802006
NOWAK A JOHN & VIC	6540 GARDENSIDE ST LAS VEGAS NV 89131-3250	12526810009
OCHOA PAUL & KYONG	5658 PORTAGE LAKE CT LAS VEGAS NV 89130	12526812002
OLIVER FREDRICK H & KATHLEEN J	6244 W EL CAMPO GRANDE AVE LAS VEGAS NV 89130-1342	12526705007
ORTIZ FELIPE A & PATRICIA	6117 RIDGECARN AVE LAS VEGAS NV 89130-1372	12526811020
PALOMARES FRANCISCO & JUANA A	5612 SLIGO ST LAS VEGAS NV 89130-1362	12526810027
PARISEN PATRICIA	5616 SLIGO ST LAS VEGAS NV 89130-1362	12526810026
PARRA JOSE A	5912 MUSTANG ST LAS VEGAS NV 89130	12526702007
PENNACCHIO JOAN MARIE FAMILY TR	PENNACCHIO JOAN MARIE TRS 5888 MUSTANG ST LAS VEGAS NV 89130-1328	12526705001
PHILLIPS WHITNEY A & ANTHONY	6101 TAMJAR CT LAS VEGAS NV 89130	12526811005
POHL DONALDA L	12379 FM #149 MONTGOMERY TX 77316	12526811015
POP CLARA REBECCA & GEORGE	6100 CAMAS CANYON AVE LAS VEGAS NV 89130-1364	12526810052
PRATER FAMILY TRUST	PRATER GARY K & JANA L TRS 5860 MAVERICK ST LAS VEGAS NV 89130-1314	12526706002
PRATT MATSUMOTO REVOKABLE LIV TR	PRATT MICHAEL J TRS 5676 PORTAGE LAKE CT LAS VEGAS NV 89130-1204	12526812005
PRECIADO GEORGE & NOHEMI R	6105 TAMAR CT LAS VEGAS NV 89130	12526811006
PRINGLE BRYAN E & THERESE A C	8685 VIA NAPOLEONE CIR LAS VEGAS NV 89143-1320	12526703011
QUARBERG GREGORY W & VICKIE L	6116 CAMAS CANYON AVE LAS VEGAS NV 89130-1364	12526810048
RAMSAY-SAVAGE JANET M	PILILAAU YANINA M 5885 JASPER RIDGE ST LAS VEGAS NV 89130	12526712025
RANDALL NEILL E JR & KRISTIE A	5880 MAVERICK ST LAS VEGAS NV 89130-1314	12526706001
RANDOLPH ALBERT G JR	GRIER MARTA I 5814 JASPER RIDGE ST LAS VEGAS NV 89130	12526712035
REEL ROBERT F & LORETTA A	7427 CALDUS AVE VAN NUYS CA 91406-2310	12526810037
RICCIO JOSEPH W & ASHLEY D	5631 MACKENZIE PARK CT LAS VEGAS NV 89130	12526813005
RICKENBACKER DUANE & L 2009 TR	RICKENBACKER DUANE & LINDA TRS 5670 PORTAGE LAKE CT LAS VEGAS NV 89130-1204	12526812004
RISLEY ROBERT S & MARIE S	6101 RIDGECARN AVE LAS VEGAS NV 89130-1372	12526811016
RISTOW GERALD W & FAKIHE FUNDA	6009 RIDGECARN AVE LAS VEGAS NV 89130-1373	12526811003
RODNEY MICHAEL	5760 MAVERICK ST LAS VEGAS NV 89130-1316	12526803002
ROMERO JESSICA & SETH	5700 GRAND GUINNESS CT LAS VEGAS NV 89130	12526810014
RONKON JOHN A & PHYLLISANN T	6109 TAMAR CT LAS VEGAS NV 89130-1370	12526811007
ROSS CARMEN A REVOCABLE TRUST	ROSS CARMEN A TRS 5954 COLLIN CROSSING CT LAS VEGAS NV 89130	12526712048

Report of All Selected Parcels**Case Number:**

VAR-68587

Printed On: Wed February 15, 2017

<u>Owner</u>	<u>Address</u>	<u>Parcel Numbe</u>
ROTHMAN GEORGE KELLY	2056 SUMMER BLOSSUM CT #102 LAS VEGAS NV 89134-2617	12526705008
ROWLES FAMILY REVOCABLE LIVING T	ROWLES MARK D & KRISTEN R TRS 5664 PORTAGE LAKE CT LAS VEGAS NV 89130	12526812003
RUIZ TERESITA M	5625 MAVERICK ST LAS VEGAS NV 89130	12526802016
SCHNEIDER HARRY J & TERESA M	6012 RIDGECARN AVE LAS VEGAS NV 89130-1373	12526811027
SCOTT KATHLEEN	BREEDEN CHRISTOPHER CHAPMAN 6233 CHANDON CT LAS VEGAS NV 89130	12526710005
SEVERS ERICKA	PARSON NAIDA M 5912 JASPER RIDGE ST LAS VEGAS NV 89130	12526712001
SHAUL TODD J	5607 MACKENZIE PARK CT LAS VEGAS NV 89130	12526813002
SHOTWELL CHARLES & K LIV TR	SHOTWELL CHARLES & KATHERINE TRS 6312 E EL CAMPO GRANDE AVE LAS VEGAS NV 89130-1317	12526701015
SKILLIN ALAN H & DEBRA A	6121 CAMAS CANYON AVE LAS VEGAS NV 89130-1364	12526810047
SKOUSON STEWART R & DEVONNA M	6121 COVE CAHILL CT LAS VEGAS NV 89130-1369	12526810036
SOUS NADIR E	5624 SLIGO ST LAS VEGAS NV 89130	12526810005
SOUTHWELL DANNY & SANDRA	6223 CHANDON CT LAS VEGAS NV 89130	12526710006
SPORICH KENNETH M JR & JESSICA L	6116 TAMAR CT LAS VEGAS NV 89130	12526811011
STERLING TRUST	ZIELINSKI GREGORY & LYNDA CO-TRS 5708 GRAND GUINNESS CT LAS VEGAS NV 89130-1368	12526810012
STEVENS CHARLES D & CHARLES DANI	6099 RYAN RANCH AVE LAS VEGAS NV 89130	12526712019
STEWART TERRY K	6117 TAMAR CT LAS VEGAS NV 89130-1370	12526811009
STINNETT DANA A	6240 W ANN RD LAS VEGAS NV 89130	12526802015
SURVIVOR'S TRUST	JENSON DONNA LEE TRS 6250 CORBETT ST LAS VEGAS NV 89130-1310	12526703014
TEJEDA GABRIEL & SANDRA	5624 GRAND GUINNESS CT LAS VEGAS NV 89130	12526810015
TELLES DONALD S & MICHELLE J	6224 CHANDON CT LAS VEGAS NV 89130	12526711003
TERRY ZANE D & GLENDA K	6185 W EL CAMPO GRANDE AVE LAS VEGAS NV 89130-1307	12526803001
TRACY JOHN & NANCIE L	6116 RIDGECARN AVE LAS VEGAS NV 89130-1372	12526811022
UNDERHILL GARY L	33875 MILLER LN GOLD BEACH OR 97444-9554	12526706007
VICKERS LLOYD & STEPHANIE	6101 CAMAS CANYON AVE LAS VEGAS NV 89130-1364	12526810042
VIGIL ANDREA D	6217 CHANDON CT LAS VEGAS NV 89130	12526710007
VONSUDDERTH ASA & MARGARET	6108 COVE CAHILL CT LAS VEGAS NV 89130-1369	12526810039
WALLACK DAVID L & DOROTHY A	5712 SLIGO ST LAS VEGAS NV 89130-1365	12526810001
WATTS AMY & KEVIN	6049 W EL CAMPO GRANDE AVE LAS VEGAS NV 89130-1341	12526811034
WEBBERDING JACOB J	MEAD AMELIA R 5680 N MUSTANG ST LAS VEGAS NV 89130	12526802008
WHEELER HAROLD D & CONNIE	6117 CAMAS CANYON AVE LAS VEGAS NV 89130	12526810046
WILLIAMS GINGER LEIGH & CHRISTOP	6104 RIDGECARN AVE LAS VEGAS NV 89130-1372	12526811025

Report of All Selected Parcels

Case Number:

VAR-68587

Printed On: Wed February 15, 2017

Owner

WILLIAMS JASON & KATIE
YOZZE ANTHONY P
ZEPOL REVOCABLE TRUST
ZHENG KE TING

Address

6108 TAMAR CT LAS VEGAS NV 89130-1370
5860 N JONES BLVD LAS VEGAS NV 89130-1520
P O BOX 751741 LAS VEGAS NV 89136-1741
5830 N JONES BLVD LAS VEGAS NV 89130-1520

Parcel Numbe

12526811013
12525310005
12526811008
12525310006